THE WEATHER

Today probably showers, followed by fair, slowly rising temperature.

THE LOWELL SUN

FIRST EDITION

ESTABLISHED 1878 | LOWELL MASS. FRIDAY APRIL 30 1915 | 18 PAGES 1 CENT

German Warships Bombard Dunkirk

TWO WERE KILLED IN TERRIFIC WIND STORM

Gale Reaching Velocity of 100 Miles an Hour Caused Heavy Damage in California

SAN FRANCISCO, April 30.—Two persons were known to be dead today and it was feared that other lives had been lost in a violent wind storm which at its height last night reached a velocity of nearly 100 miles an hour. Operators of the wireless station on the Farallone Islands, 25 miles west of here, reported seeing a launch with five men in the leward of the group. The boat disappeared, and a few hours later a hatch cover and other wreckage from a fishing launch were washed ashore on the mainland. It is feared the little vessel may have been wrecked and all on board drowned.

The property damage in this vicinity is estimated at $200,000 and at other points along the coast it is known to be considerable. On Monterey Bay, south of here, fifty-four small boats were piled up on the beach.

Telephone and telegraph wires were reported down in many directions outside of this city.

The two persons who are dead in this city were killed by becoming entangled in fallen electric light wires.

TRIBUTE TO TURKS

Praised for Bravery in Dardanelles—Won Bayonet Battle

BERLIN by Wireless to London, April 30, 3.08 a. m.—The following official statement was issued last night from the headquarters of the general staff:

"Reports from the Dardanelles pay tribute to the bravery and enthusiasm of the Turkish troops. In the first battle at Kum Kale the Turks did not fire a shot but repulsed the enemy with the bayonet.

"Fort warships bombarded Seddul Bahr. While this battle was in progress, the Turks captured a large quantity of rifles and ammunition.

"At Gallipoli, the Turks fought uninterruptedly for two days against the constant attack of the enemy without showing fatigue.

"On the eastern and western fronts the situation generally speaking is unchanged. In Russian Poland and the Carpathians there have been lively artillery duels in which our fire was very effective. In the Opor valley the enemy, after many hours of artillery fire, vainly attempted a night advance against the heights held by our infantry."

Three-fourth of the latest war loan already has been paid. The aggregate amount of the payments made up to date by the subscribers is 6,751,000,000 marks ($1,687,750,000), more than twice the amount required at this date under the stipulated conditions of the issue

Chippewas, No. Billerica, tonight.

JEWELRY STORE ENTERED

A jewelry store at 664 Merrimack street conducted by Henry Lavallee was broken into early this morning and a large quantity of valuable jewelry stolen. The police have been notified.

WAS IT SUICIDE?

Name of Lowell Woman in Trunk Found in Mystic River

The Lowell police are interested in an investigation being made today of a woman's tin steamer trunk found on the marshes of the Mystic river, Malden, in which an envelope was found addressed to Miss Mary O'Keefe, 230 Fayette street, Lowell. Inside the envelope was found writing on a scrap of paper which led the Malden police to believe that a suicide had occurred. The note read: "Good-bye and God bless you. Pray for the soul of F. M.-Ida." After the initials F. M. was found a name which might be Doherty or O'Doherty but this could not be distinguished by the police.

Immediately following the finding of the trunk word was sent to the local police asking them to find Miss Mary O'Keefe in an effort to solve the mystery. The house at 230 Fayette street was visited and there it was learned that a woman of that name had lived there, but recently moved to 181 East Merrimack street. Miss O'Keefe, said to be employed in the Bigelow Carpet Co., was interviewed before going to work this morning and she could not recall anyone by the name of the writer of the message. She said that she would do all she could to help establish the name of the person who addressed the note to her.

Miss O'Keefe said that she did not believe that any of her intimate friends were missing and she could not understand the meaning of the note. She did not know any friend named Ida or F. M. Doherty or O'Doherty.

On a card on top of the trunk was found a tag bearing the inscription "Miss M. Doherty, S. S. Franconia, Cunard line." The address was given as simply Boston. The Boston and Malden police as well as the Lowell officials are working on the case.

Chippewas, No. Billerica, tonight.

LOSS OF APPETITE

Most Successfully Treated by Taking Hood's Sarsaparilla.

Loss of appetite is accompanied by loss of vitality, which is serious.

It is common in the spring because at this time the blood is impure and impoverished and fails to give the digestive organs what is absolutely necessary for the proper performance of their functions.

Hood's Sarsaparilla, the old reliable all-the-year-round medicine, is especially useful in the spring. Get it from your druggist today. By purifying and enriching the blood and giving vitality, vigor and tone, it is wonderfully successful in the treatment of loss of appetite and the other ailments prevalent at this time. It is not simply a spring medicine—it is much more than that—but it is the best spring medicine.

Hood's Sarsaparilla makes the rich red blood the digestive organs need.

THESE NEW HATS—BEAUTIES!

Brand new millinery at Chalifoux's opened fresh this morning. Hats such as you have never seen before in all your life. Sporting, outing and automobile hats. White wing trim, leather trim, lace trim, new bouquet and tree effects of flowers. New Leghorns, New Milan, New Java Hats just out of their boxes.

We are genuinely enthusiastic over these new hats. Prices low and reasonable.

Chalifoux's

A Real Revelation

To many people the installation of electric lights in their home is a real revelation.

The wiring so easily installed—The fixtures so quickly hung.

If you are interested in our low price house-wiring offer and are unfamiliar with modern methods of house wiring—Inquire today or telephone.

Lowell Electric Light Corp.
50 Central Street

20 KILLED AND 45 WOUNDED BY SHELLS

British Steamship Mobile Sunk by German Submarine — Annihilation of 4000 Germans—Constantinople Reports Further Success in Dardanelles

PARIS, April 30, 2.10 p. m.—German warships have been seen off the Belgian coast, according to an official statement given out in Paris today.

Large shells to the number of 19, have fallen on Dunkirk.

There have been several despatches in the past week, indicating that German warships were at large in the North sea, evidently having evaded the British men of war which for many months have been doing patrol duty in front of the German naval bases on the eastern side of the North sea.

The latest report along this line was brought in by Captain Scott of a Swedish steamer who declared that he had seen in the North sea a German fleet numbering no less than 68 vessels of all classes, from battleships to torpedo boats. The Scott despatch did not say where or when the ships had been sighted, but the inference was that the incident had occurred within a week.

Dunkirk is on the northern coast of France within a few miles of the Belgian line. It is at the northern entrance of the English channel and is to the east of Dover and to the west of Ostend.

The French war office this afternoon gave out a report on the progress of hostilities, reading as follows:

"We made progress yesterday to the north of Ypres, in the region of Steenstraete.

"The city of Rheims received 500 shells of which many were of an incendiary nature. These missiles started several fires but it was found possible to circumscribe them and to put them out.

"In the Champagne district the enemy shelled one of our ambulances wounding a doctor.

"German warships have been reported at large off the coast of Belgium.

"Dunkirk yesterday received 19 shells of large calibre. Twenty persons were killed and 45 wounded. Some houses were destroyed."

BRITISH STEAMER MOBILE SUNK BY A GERMAN SUBMARINE

LONDON, April 30, 12.40 p. m.—The British steamship which was reported last night to have been sunk by a German submarine off the Isle of Lewis, north of Scotland, was identified today as the Mobile, carrying a cargo of coal.

The Mobile's crew of 23 men was landed today. The officers said that the sinking of the Mobile occurred on Wednesday. The crew was given ten minutes to take to the boats. They drifted about for nine hours before they reached land.

ANNIHILATION OF 4000 GERMANS WHO CROSSED THE YPERLEE

HAVRE, April 30, 4.14. a. m.—The virtual annihilation of 4000 Germans who crossed the Yperlee over a bridge near Steenstraate, is described by the newspaper Vingteime Siecle. Belgian heavy artillery destroyed the bridge while field artillery showered the Germans with shrapnel. Many tied a handkerchief to their bayonets and raised them in sign of surrender, but immediately their own quick firers, the newspaper says, opened fire and mowed them down pitilessly. Many survivors were made prisoners by the Belgians.

BELGIAN ARMY OFFICE REPORTS GERMAN ATTACK REPULSED

E. O. S. LONDON, April 30, 11.35 a. m.—There has been given out at Belgian army headquarters an official report, reading as follows:

"During the night of April 28-29 our troops repulsed with success a German attack delivered from Steenstraete. On April 29 the enemy's artillery became active, and bombarded at intervals various parts of our line. We occupied a farm to the south of Plauvoetbreg."

FEATURES OF LAST NIGHT'S WAR NEWS IN BRIEF FORM

Turkish troops defeated by Russians northwest of Tabriz.

Proposals of British government to greatly increase liquor tax meets opposition in commons.

British hold tip of Gallipoli peninsula and defeat Turks on western shore.

Strong attack begun by British near Armentieres in France.

Berlin declares allies' attacks along Yser canal are repelled.

Germans claim an advance south of Verdun.

Belgians repel German attack and French stop charge at Les Eparges.

Germans reopen Belgian-Dutch frontier.

Germans take Kovale village and hills in Northern Poland.

Great concentration of Austrian troops on Italian frontier.

CONSTANTINOPLE REPORTS FURTHER VICTORIES IN THE DARDANELLES

CONSTANTINOPLE, Turkey, April 30, via London, 1 p. m.—An official statement issued here today said that the allied forces which landed on the Asiatic side of the Dardanelles have been entirely cleared away, that a large part of the troops which invaded Gallipoli peninsula has been driven off and that several warships and transports of the allies have been damaged.

The statement is as follows:

"No enemy forces remain on the Asiatic side of the Dardanelles.

"Hostile forces at Gaba Tepe (west coast of the Gallipoli peninsula near the Tip) are obstinately maintaining their positions, under the protection of ships.

"From the other parts of Gallipoli the enemy has been driven off.

"We have damaged several warships and transports."

M'GRAW MAKES PROTEST

MORE LITIGATION OVER PLAYER KAUFF—FEDS MAY GO AFTER O. B. STARS

NEW YORK, April 30.—Benny Kauff's jump from the Brooklyn club of the Federal league five minutes before the New York-Boston National league game was started yesterday proved a bombshell for the baseball world when President Gaffney of the Boston Braves refused to allow his club to play the Giants with Kauff in the field for the home club.

Mr. Gaffney contends that Kauff is an "outlaw" so far as organized baseball is concerned because of his original jump to the Federal league.

Manager McGraw of the New York club, admitted today that Kauff would have to be reinstated by the national commission as a condition to his playing in the national league. McGraw said he was about to ask for Kauff's reinstatement and hoped to receive word today permitting Kauff to play with the New York club.

That such a decision would be a signal for a war of reprisal by the federal league was indicated by Robert Ward, president of the Brooklyn Federal league club, in declaring that if the national league failed to order Kauff's return to the Brooklyn club the Federal league would go after the biggest players in organized baseball. Mr. Ward claims that Kauff is under a binding contract to the Brooklyn club, but Kauff denies it.

Manager McGraw has protested the game won by Boston yesterday after President Tener of the National league had ruled that Kauff could not play with that league until reinstated by the National commission.

DEATHS

BERBERDECHOWSKI—Mrs. Antonia Berberdechowski died yesterday at the Chelmsford street hospital, aged 34 years. She leaves her husband, Tony. Her home was at 3 Armory street, and the body was taken to the rooms of Undertaker C. H. Mollor.

VANDER BURG — Mrs. Margaret Geddes Vander Burg died Wednesday at her home in East Tewksbury, aged 34 years. She leaves her husband, and five children, Geraldine, Vivian, Lester, Warren and Arnott; her mother, Mrs. Agnes Morris; a sister, Mrs. Letson Rolfe, and a brother, James A. Morris.

BURNS—David Burns died yesterday at St. John's hospital. He leaves his wife, Mary. Deceased was a former member of the Bricklayers union and a member of St. Patrick's church. The body was taken to the rooms of Undertaker C. H. Molloy.

MARVEL—Mrs. Bradford Marvel died yesterday at her home in Harnden road, Malden. Mrs. Marvel was Mary, the eldest of the three daughters of Almira and Samuel Thompson Manahan. She was born in Lyndeboro, N. H., in the summer of 1832. The family came to Lowell when the girls were quite young. Mary was married to Bradford Marvel, Oct. 6, 1874. After her husband's death, a few years later, Mrs. Marvel made her home with her father and mother in upper Salem street, where the family had lived for several years. Three nephews of Mrs. Marvel are living, sons of Mrs. Wright—Fred A., in Washington, Walter Gove in Chelmsford, and John Prescott in Westford. There are also two grandnieces and one grandnephew.

CHASE—Mrs. Eleanor Chase died yesterday at the home of her sister, Mrs. George A. Lovejoy, 129 Andrews street, aged 79 years. Mrs. Chase had been ill about a week, although it was not believed that the end was near until shortly before she died. She came to this city in 1872, and had made her home here ever since. Her husband, Samuel P. Chase, died a number of years ago. Mrs. Chase had been affiliated with the Advent church in this city for many years, and until recent years had attended all services there. She is survived by two daughters, Mrs. George A. Lovejoy and Mrs. Edwin Clewerth, and two sons, Howard T. Chase and Cyrus Chase, of this city.

SWAN—Mrs. Blanche L. Swan, wife of Harry G. Swan, died yesterday in Providence, R. I.

MOCHRIE—Mrs. Mary Blair Mochrie, the wife of Mr. William Mochrie, passed away this morning at her home, 350 Broadway. Besides her husband William, she is survived by five daughters, Mrs. James Park of Waterville, Maine, Mrs. Ali McKinley of Scotland, Mrs. George Swallow of Lowell, Mrs. Norman Messer of Lowell and Miss Grace Mochrie, also of this city, one son, William Blair Mochrie of this city, one brother, Mr. Thos. Blair of Lowell, and six grandchildren. She was a member of Loyal Victoria lodge, No. 1, I. O. O. L., M. U.

FUNERALS

BARTLETT—The funeral of Mrs. Eliza C. Bartlett was held from her home, 75 Stevens street yesterday afternoon. The services were conducted by Rev. Caleb E. Fisher, D. D., pastor of the First Universalist church. The bearers were near relatives of the deceased. Burial was in the family lot in the Lowell cemetery. The funeral arrangements were in charge of Undertaker George W. Healey.

CONNICK—The funeral of Henrietta Connick was held from the home of Mrs. Alonzo Page, 410 Westford street, yesterday. The services were conducted by Rev. Herbert E. Benton, pastor of the Grace Universalist church. Mr. and Mrs. George E. Burns sang appropriate selections. The bearers were Messrs. George E. Marshall, George W. Randall, Herbert C. Taft and Arthur Abbott. Burial was in the family lot in the Edson cemetery, where the committal prayers were read by Rev. Mr. Benton. The funeral arrangements were read by Rev. Mr. Benton. The funeral arrangements were in charge of Undertaker John A. Weinbeck.

ERDIS—The funeral services of James Erdis were held at the chapel in the Edson cemetery yesterday afternoon. The services were conducted by Rev. S. A. Jackson, pastor of the Westminster Presbyterian church. The bearers were Hugh and John Erdis, brothers of deceased and Robert and Donald Erdis, nephews. Burial was in the family lot in the Edson cemetery, where the committal services were read by Rev. Mr. Jackson. The funeral arrangements were in charge of Undertakers Simmons & Brown.

CUMMINGS—Mrs. Mary Leslie Cummings, widow of George W. Cummings and formerly of this city, died in Somerville, Apr. 27, aged 85 years, 8 months and 14 days. Funeral services were held yesterday afternoon in Somerville and burial was in the family lot in the Lowell cemetery in this city. The funeral arrangements were in charge of Undertaker George W. Healey.

Merrimack River Savings Bank
417 Middlesex Street.

Interest Begins SATURDAY, MAY 1

PRINCETON CLUB MINSTREL SHOW AND DANCE
Chorus 40 Male, 40 Female. Novelties. Electrical Effects
ASSOCIATE HALL Friday Eve. April, 30
ADMISSION 25c

GOV. WHITMAN ASKED TO APPEAR AS WITNESS

Counsel for Barnes Gets No Reply From New York Executive—Libel Suit Trial Continues

SYRACUSE, N. Y., April 30.—Counsel for Wm. Barnes, Jr., in his suit for libel against Theodore Roosevelt, said before court opened today that they had requested Governor Charles S. Whitman to send an answer by last midnight to a telegram inviting him to appear as a witness but that so far they had received no reply. The governor, it was said, was asked to appear as a witness on rebuttal and testify regarding the authenticity of a letter which was represented as having been signed by him while he was district attorney of New York. In the letter which was addressed to Charles H. Duell, Jr., of New York it was written that the time was ripe for progressive republicans and progressives to rid the state of corrupt conditions and that the men and policies for such corruption were not confined to one party, Colonel Roosevelt said he believed the reference was to Mr. Barnes.

Among the witnesses counsel for Col. Roosevelt planned to place upon the stand during the day were Josiah T. Newcomb, Frederick M. Davenport and Harvey D. Hinman, who were members of the state senate when race track legislation was being considered.

After the matters in connection with race track legislation had been testified to, it was planned, the attorneys said, to present testimony regarding things said to have happened while direct primary legislation was under consideration.

TAKE REFERENDUM VOTE

CARPENTERS' DEMAND FOR FIVE DAY WEEK REFUSED BY BOSTON MASTER BUILDERS

BOSTON, April 30.—The Master Builders' association yesterday refused demands of the Carpenters' union for a five-day working week, with increased wages. The 8,000 union carpenters have been taking a referendum vote as to whether they should strike in support of their demands. Three local unions have voted against pressing the demands at this time, according to Joseph F. Twomey, secretary of the district council, but the vote of all the unions will not be known until next Thursday night. Mr. Twomey stated that any action decided upon would not be effective until July 1.

FUNERAL NOTICES

HUTCHINSON—The funeral of Charles C. Hutchinson will take place Saturday afternoon. Services at St. Anne's church at 2 o'clock. Friends invited. Burial private. Kindly omit flowers.

BURNS—The funeral of David Burns will take place Saturday morning at 8 o'clock from the chapel of C. H. Molloy, Market street. Funeral high mass will be sung at 9 o'clock at St. Patrick's church. Burial will be in St. Patrick's cemetery. Funeral arrangements are in charge of C. H. Molloy.

Broderick's, No. Billerica, tonight.

MATRIMONIAL

Harry Walter Hall of this city and Miss Mae Palmer Ferry were married Wednesday at the Methodist church in Clinton, the officiating clergyman being Rev. L. William Adams. The couple were attended by Miss Beatrice Hall and William Hall, sister and brother of the bridegroom, who acted as bridesmaid and best man, respectively. At the close of the ceremony a reception was held with friends from Worcester, Fitchburg, Oxford, Whitinsville and Lowell present. Mr. and Mrs. Hall will make their home in this city.

Broderick's, No. Billerica, tonight.

APPEAL TO POPE

Pontiff Asked to Abandon Attitude of Neutrality

ROME, April 29—7.25 p. m—Belgian and French cardinals, archbishops and bishops have united in an appeal to Pope Benedict for the vatican to abandon the attitude of neutrality it has maintained since the beginning of the war. They say they cannot understand how the head of a church is founded on principles of right and justice can remain neutral without protesting at the same against those who violate written or unwritten law.

Cardinal Mercier, Archbishop of Malines; Cardinals Amette, Archbishop of Paris and other members of the sacred college have sent memoranda to the pope insisting that such an opportunity may never occur again for the church to show that it stands above political considerations, caring only for the moral and religious interests of its people.

The memoranda presented to the pope says "That the Catholics and even a certain number of Protestants look to the pope as the natural defender of Christian morality, demanding guidance in matters so connected with modern civilization which are the outcome of Christian teaching. "The pontiff," the memoranda continues, "as the supreme pastor of Catholics throughout the world has the right to lay down moral principles which should govern all Christian nations in their reciprocal relations."

After citing authorities who condemn the unnecessary destruction of life and property, recommending love even between enemies and that noncombatants be spared, the memoranda closed with this statement:

"International laws and conventions are expressions of legitimate consideration. The Hague convention of 1907 gives expression to moral principles binding on the consciences of all Christians."

May 8

Money deposited on or before the above date in the

WASHINGTON SAVINGS INSTITUTION
267 Central Street

will be placed on interest on that day.

If you have no bank account, start one today—One dollar will do to begin with.

Bank Incorporated 1892

LOWELL INSTITUTION FOR SAVINGS 1829-1915 INTEREST BEGINS MAY 1 18 SHATTUCK ST.

INTEREST BEGINS SATURDAY, MAY 1
—AT—
The CENTRAL SAVINGS BANK
58 CENTRAL STREET

WILL RIDE MULE TO FRISCO

"MANCHESTER BILL" ON HIS MULE

Former Lowell Boy on Novel Trip—"Manchester Bill" is Off for the Exposition

Billy Walsh, better known as "Manchester Bill," though he lived more years here than in Manchester, N. H., where he obtained the sobriquet, has undertaken a most novel trip that will lead, bar accident, to the golden gate of California.

Billy has relatives and friends in different parts of California, including his two brothers, James and Thomas, in or near San Francisco. Billy is a veteran cigar roller, having learned his trade in the old W. H. I. Hayes factory in Middle street.

After leaving Lowell Billy went to Manchester, N. H., and went to work for R. G. Sullivan in the 7-20-4 factory. The trip, according to the itinerary he has mapped out, will take at least a year, or may be longer, according to how he finds the going. He intends to make stops at all the principal cities and towns en route and with his violin and a corking good ability to tell stories and also with a song or two in his act he will appear at movie houses and tell the people who he is and what he is doing. No flies on Billy.

He left Manchester on muleback last week and he was given a tremendous sendoff as he undertook the first leg of his 6000-mile ride to the Golden Gate. The event was treated as a gala occasion in New Hampshire, and the people appeared in great numbers to do honor to "Manchester Bill."

Four companies of the state militia escorted him to the outskirts of the city. About 600 cigarmakers took part in the parade as a tribute to their fellow cigarmaker.

The San Francisco Exposition is the objective of Billy Walsh's journey and he looked the picture of confidence as he rode out of Manchester astride his trusty mule, "Maggie." It was on Fast day that Bill rode away escorted by bands, military organizations, Elks, marching cigarmakers, decorated stripper girls from the 7-20-4 factory, movie men and throngs of men who wished the brave Don all luck and happiness on his novel journey.

He wore a cowboy suit, with wide sombrero and silk handkerchief in their proper places. His entire equipment, including his violin, is attached to his mount. Mayor Spaulding of Manchester gave him a communication to the mayor of San Francisco, and he expects to have a great many more letters from mayors of cities before he reaches his destination. It will be a personally conducted trip unless the donkey butts in. Bill's associates admit that he has not acquired very much skill as an equestrian and they fear that the donkey may have something to say about where and how the couple wander over the continent.

Gid-ap, Donkey!

Appetite Follows Good Digestion

Nearly everyone indulges their appetite and the digestive organs are abused, resulting in a congestion of poisonous waste that clogs the bowels and causes much misery and distress.

The most effective remedy to correct this condition is the combination of simple laxative herbs with pepsin, known as Dr. Caldwell's Syrup Pepsin. This is a natural, pleasant-tasting remedy, gentle yet positive in action, and quickly relieves indigestion, constipation, sick headache, belching, etc. Drug stores sell Dr. Caldwell's Syrup Pepsin at fifty cents and one dollar a bottle, and in thousands of homes it is the indispensable family remedy. For a free trial bottle write Dr. W. B. Caldwell, 152 Washington St., Monticello, Ills.

FOOD SALE TODAY BY THE LADIES OF FIRST PRESBYTERIAN CHURCH

The Bon Marché DRY GOODS CO.

LARGEST STOCK OF VICTROLAS, GRAFONOLAS and Records in Lowell.

Come Today —AND— Tomorrow to

The Great Sale of Women's Suits

At a Saving in Price of a Full Third

ONE LOT OF SUITS

$14.50 at EACH

Most wanted styles in black and white checks and all the new shades in all sizes.

WORTH $20.00 TO $22.50

ONE LOT OF SUITS

$17.50 at EACH

Most attractive styles and materials shown this season. All sizes, all materials and all colors.

WORTH $24.00 TO $27.50

BIG SALE OF

Children's Dresses

AT 98c EACH

About four hundred dresses in the lot, nicely made of good materials in the newest styles. All sizes from 6 years to 14 years in all colors in checks, pladis and plain colors. Buy your children's dresses now for the entire season. Regular price $1.98. On sale now at...98c

(Second Floor)

All of the New Styles In Waists

Are here. Big shipments have been arriving every day. Our showing contains all the popular styles, materials and shades.

REMARKABLE VALUES AT

98c, $1.98, $2.98, $3.98, $4.98 and up

Our $2.98 Waists are the talk of the town. You should see them.

Untrimmed Millinery

New Shapes, Flowers, Feathers, Ribbons, Velvets and Fancies.

This section is now at its best with great stocks of new shapes and a wealth of trimmings. Every day we are receiving fresh consignments of flowers, feathers and all the other trimming accessories, so that stocks are always fresh and new.

Prices Are Lowest, Consistent With Reliability.

Special Sale and Showing of

Plain and Fancy

Wash Goods

In their new location on the street floor. Thousands of yards of newest foreign and domestic creations and colorings. Every yard fresh and perfect at lower prices than some ask for seconds.

Why Not NOW?

It is possible for you to clothe yourself in the latest style and with garments of the finest quality NOW, whether or not you have the available cash.

OUR EASY CREDIT TERMS enable you to dress as well as anyone, even when you least can afford it.

Your Spring Suit

We have all the popular styles to select from in **Men's, Women's and Children's Garments**—the newest shades and latest ideas, tailored from the highest grade materials.

Good clothes are a real necessity. They help you get along in the world.

Our liberal and popular

Credit Plan

makes it easy for you to get what you want when you want it.

People with large incomes buy on credit. Why don't you? Our OPEN CHARGE ACCOUNT is maintained for your especial benefit. **Come and get what you want Now.**

Shadduck & Normandin

210 to 214 Middlesex Street

LOWELL LARGEST AND OLDEST CREDIT STORE

WAS POPULAR IN MOVIES

GERTIE PURCELL DIED AT HILLSIDE HOSPITAL, DORCHESTER—DOCTOR ARRESTED

BOSTON, April 30.—Gertrude E. Purcell, a popular cabaret singer, who has appeared in the leading moving picture theatres and cafes of this city, died at the Hillside hospital, Sawyer avenue, Dorchester, last evening from acute peritonitis, her dying declaration was taken by a hospital attache, according to Medical Examiner Timothy J. Leary, who will perform an autopsy this morning.

On Jan. 30 last, it is alleged, the Dr. Frank S. Parsons, 52 years old, of 267 Adams street, a leading physician of Dorchester, performed an operation on the girl at his office. He was arrested on March 9 and his case is still pending, having been continued several times owing to the condition of the girl.

If you want help at home or in your business, try The Sun "Want" column.

AMUSEMENT NOTES

B. F. KEITH'S THEATRE

If you like novelty in comedy effects don't fail to attend the B. F. Keith theatre, this week, and witness the methods Al. Lewis and his associates employ in "The New Leader," to stir up hearty laughter. Lewis is the new leader, the little runty German orchestra leader of a motion picture theatre, who, at short notice, is called upon to conduct a rehearsal in a vaudeville theatre. The acts are brought before him, one by one, and the situations evolved are nothing if not funny. Finally so much trouble ensues that the new leader is ejected from the theatre. The Song Festival is a review of the old time songs, and they are given by three men and two women in a finished manner. Irish, Scotch, English and American numbers, all well known, find their way on the program. Lou Lockett & Jack Waldron, among the best dancers in the business, create a prime of enthusiasm at each performance, and Mullen & Coogan, who mix comedy with dancing are also good. Other acts on the bill are: Pollard, juggler; Scott & Marke, in a skit; the Three Czechs, novelty gymnasts, and the Hearst-Selig News Pictorial. Seats may be obtained in advance. Phone 28.

THE OWL THEATRE

Flickerless pictures, plenty of pure, fresh air, good seats and a good all-around service is the basis of the Owl theatre's great success in this city. The promoters are Lowell men—your friends, and they give the best there is to be secured. No matter when you go to the Owl, the show is good, extra good. "The Judge's Wife," a three-reel picture and five other regular films will complete today and tomorrow's show. It will be good. So if you have a few hours to spare, the place to go is evident. The coming attraction for next Monday and Tuesday is Leo Tolstoi's immortal play, "The Kreutzer Sonata," a picturization by the Fox Feature Corporation. The high grade attractions furnished by these people assure the gala event of the screen next Monday and Tuesday. It is another of those high price shows at the regular Owl prices of five and ten cents.

THEATRE VOYONS

It was with a feeling of regret that I got up to go after seeing "The Stoning," the feature at the Voyons yesterday, I am proud to say. I cried most of the time I was looking at it, as it is a story so true to life that it would wring tears from the most hardened sinner. If you want to see a piece of beautiful acting be sure to see this photo-play at the Voyons today and tomorrow.

ACADEMY OF MUSIC

Your favorite, Mary Pickford, is playing at the Academy of Music today in "The Eagle's Mate," a powerful Paramount photodrama. The popular little movie actress is charming in the leading role of this picture. The Academy program is truly an all-feature one. "The Submarine Spy" is a fine war drama, with realistic scenes taken on a government submarine. "The Governor Maker" is a strong political drama constructed along modern lines, and there is a comedy that will evoke one long, hearty laugh.

If you want help at home or in your business, try The Sun "Want" column.

SCOTCH MELROSE RUGS

Artistic effect in a low priced durable fabric.

ADAMS & CO.

174 Central Street

FURNITURE RUGS

COAL

HARD
MEDIUM
Free Burning

Suited to Strong or Light Draft. All of Best Quality.
LOWEST PRICE.

WILLIAM E. LIVINGSTON CO.

(Established 1828) 15 THORNDIKE ST.

INDUSTRIAL AND STORE NEWS

The Bricklayers' union will meet tonight in Trades & Labor hall, Middle street.

The Machinists' union, local 138, will meet tonight in Cotton Spinners' hall, Middle street.

The Electrical Workers' union will meet tonight in the union quarters in the Fiske building.

Miss May Bradley of the J. L. Challoux Co., will make her advent in minstrelsy tonight.

Andrew Doyle of the American Hide & Leather Co., was a guest of the Princeton club last evening.

Frank Finnerty of the Saco-Lowell shops will leave soon on his annual vacation to Claremont, N. H.

John Sullivan, formerly employed at the Bigelow, Hartford Carpet Co., has accepted a position with Ford the jeweler.

Everett Nix, formerly employed at the Merrimack Manufacturing Co., has accepted a position with the Hall & Lyon Drug Co.

Business at the W. J. Barry Shoe Co., is picking up and during the past two weeks several new cutters have been employed.

Walter Foye, the old Lowell first baseman will be the interlocutor at the minstrel show to be conducted by the Princeton club tonight.

All the shoe shops of the city received a slight boost in business the past two weeks, and the workers have been much more steadily employed.

Patrick Downey of the Spaulding Shoe Co., who is an old time baseball player will organize a baseball team composed of employes of the plant it is said.

Two interesting open meetings were held last night by labor organizations affiliated with the labor forward movement, and both sessions were largely attended.

The formal opening of the American Glee club camp at Long Pond will be held May 30, and Jack Sulivan says it will be an unprecedented event in the history of the organization.

A number of weavers employed on the night shift at the Middlesex mills walked out this week, it is reported. It is said that an increase in pay which was expected failed to materialize.

Charles Barh, head of the phonograph department at the Bon Marche store proved a very capable official at the annual "spring dansant" conducted by the Employes' Mutual Benefit Association this week.

William A. Mitchell, agent of the Massachusetts mills and Louis A. Olney, head of the chemical department of the Lowell Textile school gave lengthy and instructive addresses at the convention in Boston yesterday.

Organizer Thomas F. McMahon of the United Textile Workers has a meeting of the Textile Workers' union scheduled for Saturday afternoon at 4 o'clock. The meeting will be held in Trades & Labor hall, Middle street.

On Monday, June 21, 1915, the twelfth convention of the Boot & Shoe Workers' union will assemble in Buffalo, N. Y. The convention held once in two years as provided in the constitution is for the time being the repository of all the power of the organization. It can make and unmake all laws and policies now in force if it so desires. The local union will send a delegate to the convention and there are a number of candidates for the position.

Knitting Concerns

The Lawrence Manufacturing Co. and Shaw Stocking Co. of this city are not keeping all of their machinery busy and both are selling a considerable amount of yarn in the open market.

Skilled Workmen Sought by England

Free trips to England and return are foreshadowed for skilled workmen in the United States who are willing to fill the shortage among the armament firms in the British Isles. Francis D. Acland, financial secretary of the treasury, announced in the house of commons that the government was taking steps to obtain such help in the production of munitions of war. Free transportation would be arranged, he said.

Noonday Meetings

The organizers connected with the labor forward movement were very busy yesterday noon, and addresses were made on "Organization" by Organizers Ross Hall, D. E. Whelan and Thomas F. McMahon at the Field-Lumbert Shoe Co., and the John Pilling Shoe Co. Today the organizers will confine their efforts to the Tremont & Suffolk mills.

Local Mill Stocks

A perusal of the mill quotations shows the following comparisons: Appleton, latest sale, 172; sale previous, 171; Bigelow-Hartford pf., 103¾; previous sale, 105 1-4; Boott, latest, 98; previous, 98; Lowell Bleachery, latest, 126 1-8; previous sale, 125; Massachusetts, latest, 115; previous, 115; Shaw Stocking Co., latest, 75; previous sale, 100; Tremont & Suffolk, 100 1-4; sale previous, 98 5-8.

Boot and Shoe Workers

An open meeting of the Boot and Shoe Workers' union was held in Trades & Labor hall last night, and like the open meeting held by the painters, the session was well attended. The principal speakers were President Frank Warnock of the Trades & Labor council and Organizer Thos. F. McMahon and Organizer Daniel E. Whelan were the speakers.

United States Cartridge Co.

The new construction work on the United States Cartridge Co. in South Lowell and at the Lawrence street plant is progressing rapidly. In addition to the two large buildings originally planned, six other buildings of various dimensions are being constructed and it is said the end is not yet. This work has proved a boon to the members of the various building crafts of the city. The workmen in all cases receive very high wages.

Employe Surprised

Stephen Anderson of the Tremont & Suffolk power department was agreeably surprised this week when a party of friends called at his home in Bowers street and presented him with a handsome traveling bag. Mr. Anderson will leave for New York Sunday where he has accepted a lucrative position with the railroad. Following the presentation and acceptance of the gift by Mr. Anderson, games were played and a musical program was carried out to which nearly everybody in attendance contributed. Refreshments were served later in the evening.

Boott Mills

The Boott mills are at present featuring the "Boott Absorbent Crash," although their output includes a wide diversity of goods. At one time the mills made fine cotton warp and silk filling but has given this up. The equipment of the mills which started operations in 1835 includes 130,000 spindles, 3300 looms and employs when running to capacity about 1500 hands. Frederick A. Flather is treasurer of the concern.

The mills are now running fairly well and are reported to be making war goods, although the plant is also employed otherwise. It is also reported that the Boott is paying a lot of attention to efficiency methods and that outside experts along that line are being employed.

Painters' Open Meeting

An open meeting was held by the Painters' union in Carpenters' hall last evening and the session was largely attended by both union and non-union workers. Frank Warnock, president of the Trades & Labor council, was the first speaker called upon and he took for his subject the progress of the labor forward movement in Lowell and the benefits to be derived from affiliation with the building trades council.

Organizer Melaven for the Painters' International union, gave an interesting summary of the value of unionism. Organizer Thomas F. McMahon of the United Textile Workers followed and related many of his experiences in the labor movement. He also dwelt at some length on the progress made by the labor unions of this city. The final speaker was Charles E. Anderson, secretary of the Trades & Labor council, who called upon the members of the painters' craft to do their share towards making the labor forward movement a success.

Building Outlook

According to Business Agent Michael A. Lee of the Carpenters' union there is twice as much building going on at the present time as there was last year at this time. Numerous mill and factory buildings are being erected or renovations made and a number of residences are springing up in various parts of the city.

The three year agreement between the contractors of Lowell and the local Carpenters' union of Lowell expires May 6, but it is understood that the local body is well satisfied and will not seek an increase when the matter comes up for renewal. The members of the craft state, however, that the wages paid here are much lower than in any city in the state. In Boston the carpenters are going after 61 cents an hour and should they win out, it is predicted that many of the skilled workers from the local union will secure employment in that city. Business Agent Lee gets telephone calls every day from the big city calling for men from the local body who have an enviable reputation, and the only thing that stops them at the present time is the expense incurred in traveling to and from this city. Therefore, if the increase is granted in Boston there is a great possibility of the local members overlooking the traveling expense, and many will obtain employment there.

BOY WAS RUN OVER

HE RAN IN FRONT OF AUTO OF C. I. HOOD IN WOBURN—INJURIES SERIOUS

Joseph McGourty, nine year old son of Mr. and Mrs. Patrick McGourty of Woburn, was knocked down and run over by an automobile owned by C. I. Hood of Andover street, this city, and driven by his chauffeur, Donald Sawyer, on Main street, Woburn, late yesterday afternoon. The boy was taken to the Choate Memorial hospital of that city and it was found he was suffering from fractures of the arm and leg, and possibly internal injuries. He may recover

Although the Woburn police stated today that an investigation showed that Sawyer was in no way to blame for the accident, he was held in $500 bonds until today pending the outcome of the boy's injuries. Bail was immediately furnished.

Messrs. Hood and Sawyer were in the car at the time of the accident. According to eye-witnesses, the boy ran out from behind an auto truck directly in the path of the Lowell man's machine at Main and Ash sts. Mr. Hood took the boy in his car and rushed him to the hospital. The chauffeur then gave himself up at police headquarters.

DR. SULLIVAN HERE TONIGHT

Dr. M. E. Sullivan of Lawrence is to address the Holy Name society of St. Peter's church in the lower school hall at 8 o'clock this evening. The doctor is an eloquent speaker and those who hear his address will find it instructive and entertaining.

STOP TOOTH DECAY

In order successfully to do this, a preparation must possess three distinct qualities. It must be germicidal, it must be antiseptic, and above all it must change the fluids of the mouth from "Acid" into "Alkaline," for acid mouth is by far the most prevalent cause of tooth decay. Just such an ideal preparation is

ORA-HYGEN DENTAL CREAM

"The Kind That Saves Teeth"

Its germicidal properties also prevent disease germs from entering the system through the mouth. Polishes the teeth to their natural whiteness. Keeps gold crowns and fillings bright. It heals and hardens sore and bleeding gums. Has a delicious taste and sweetens the breath. Cannot harden in or out of tube. Lays flat on the brush. All ingredients printed on label. Result of years of research by a practicing Dentist. Costs no more than others at your Druggist. Just try a tube today.

ORA-HYGEN COMPANY, Portland, Me.

LETTER NO. 3 FROM THE TURNER CENTRE CREAMERY

A great many people are asking our drivers and salesmen why is milk pasteurized and what is the process. Cows as well as people have their ailments. Oftentimes when apparently well, they are the victims of some disease which makes their milk unsafe. Then, too, the men who milk the cows and handle the milk may have some disease, the germs of which find their way into the milk. Pasteurization is a heating process that destroys dangerous germs or bacteria. So many diseases and epidemics have been traced directly to milk that in many places pasteurization is required by law.

Intelligent people everywhere are asking for pasteurized milk because it is safe. We have the newest and best pasteurizers made. You will find our milk to be free from disease germs and "off" flavors. Give it a trial.

Tel. 1161 TURNER CENTRE CREAMERY, 8 Thorndike St.

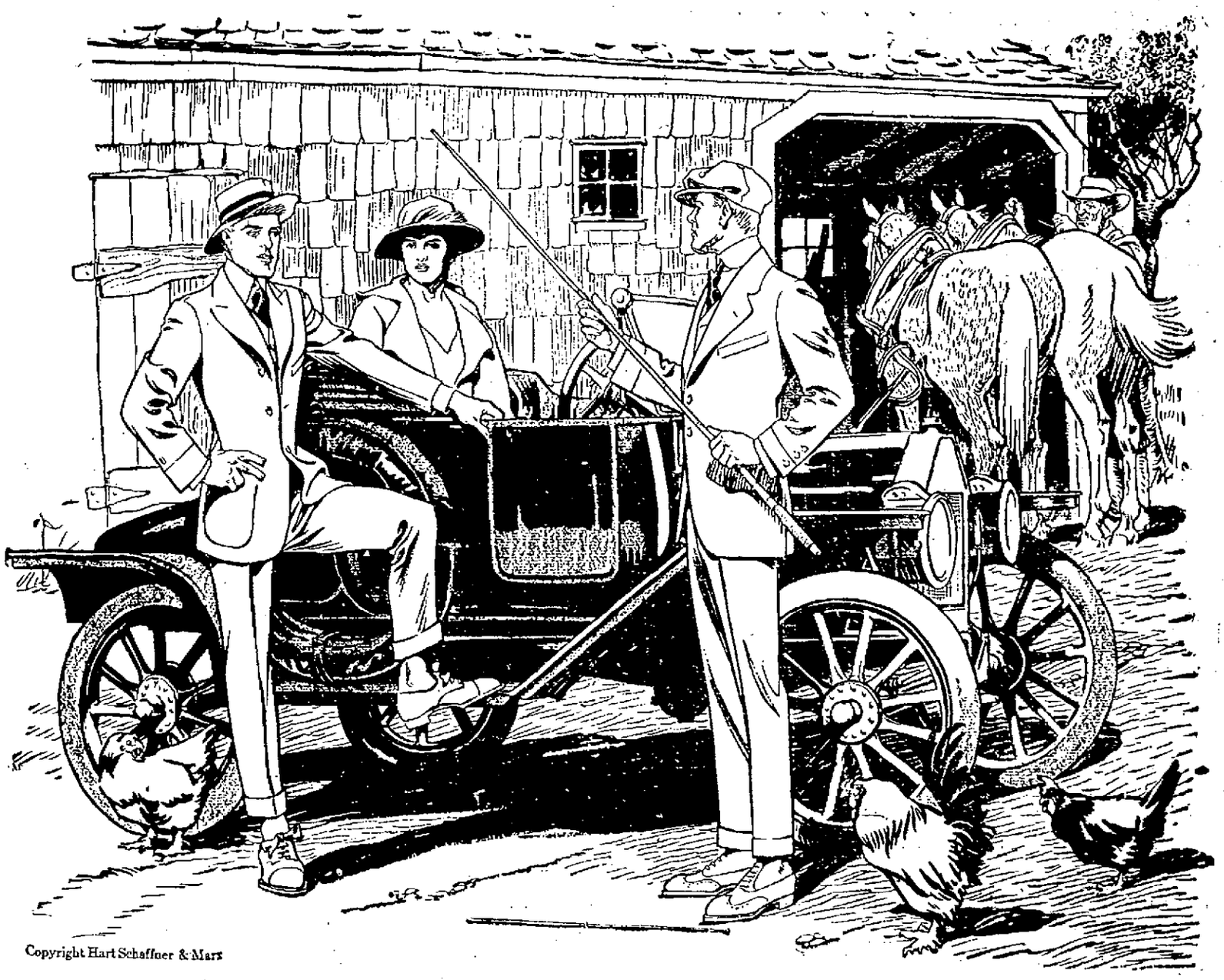

Copyright Hart Schaffner & Marx

We Admit We Talk Very Strong About Our Clothes

YOU may think too strong, but if you'll call at the American House Store we believe you'll readily admit that our claims have been **modest. We show a much larger stock than ever before and the fabrics this spring are very stylish and in beautiful colorings.**

You can be sure the price you pay here is as low as you can find in New England—Our business has for several years been the largest in town and we have always paid spot cash and save for you everything that's to be saved.

You can come here expecting prompt and the best of service and you'll not be disappointed—Painstaking salesmen will take a personal interest in you and our tailors on the spot will make any alterations you may need or can suggest.

GOOD SUITS—We can give you good wearing, good style suits and perfect fitting clothes in a wide range of patterns including blue serges, only **$10, $12.75**

WONDER CLOTHES—We save you dollars in our Wonder Clothes and they are guaranteed for six months' service. There are all the spring novelties in fancies and serges. The price **$15**

The House of Hart, Schaffner and Marx Clothes

There's no question about the **best.** The H. S. & M. Clothes are the best. They are the best fabrics made in America and abroad. They are the best tailored clothes, the best fitting clothes, the best clothes in every sense of the word and they are sold with our guarantee and Hart, Schaffner and Marx guarantee. Clothes that always satisfy, at

$18, $20, $22, up to $30

The Best Clothes and Base Ball Goods For the Boys

Norfolk Suits Blue Serges and Fancy Cheviots, many with two pair of knickers. A wide range of fabrics and models. Extra values at..... **$5**

WASH SUITS White and Fancy in the new Oliver Twist Vestee and Bulgarian Models. Natty suits at **$1.00, $1.25, $1.50, $2.00**

SPRING REEFERS in the Double Breast and the Balmacaan Blue Serges, Fancies and Shepherd plaid at **$2.50, $3.50 and $5.00**

AMERICAN HOUSE BLOCK

TALBOT'S

CENTRAL STREET cor. WARREN

LOWELL'S BIGGEST CLOTHING STORE

NEWS OF THE LEGISLATURE

Red Flag Law Repeal Likely—House Votes for Telephone Inquiry—Other Matters

BOSTON, April 30.—A bill which practically wipes out the "red flag" legislation of 1913 was yesterday ordered to a third reading in the state senate. The measure was on Monday substituted in the house for the so-called "Harvard" bill, which allowed educational and religious institutions the right to carry colored flags.

At present Harvard college men have no right to carry the crimson of their university. There was no debate yesterday and it looks as if this year's legislation would enact a measure to allow the carrying of a flag of any color.

The senate rejected on a voice vote the so-called Boston teachers' pension bill under which schoolmasters, retired because they have reached the age limit, would receive $1000 or one-third of their salaries instead of $60 as they do under the existing retirement law.

Senator Fay said that while the committee on social welfare wanted five cents added to every $1000 of the school fund, the city of Boston would not agree to more than two cents and it was impossible therefore to pass the measure and make the necessary provision. The senator thought that possibly if the schoolmasters were patient the matter would be remedied.

Concurrence With House

The senate concurred with the house in its rejection of changes in the rules of procedure of the general court, including the one providing that petitions for legislation shall be filed in December instead of the second Saturday after the opening of the legislature.

Concurring with the house the senate accepted the new rule providing that every petition authorizing a municipality to reinstate a former employe be reported adversely unless the employe has previously availed himself of the right of an appeal to the court.

On motion of Senator Cavanaugh the petition of the marketmen that the directors of the port of Boston build a railway to the Fish pier was admitted.

To Reorganize Militia

Gov. Walsh yesterday sent to the legislature a message recommending two bills supported by Adjt. Gen. Chas. H. Cole, which proposes the reorganization of the land and naval forces of the commonwealth as urged by a military board consisting of the judge advocate general and officers of the inspector general's department.

The suggested changes are considered necessary to secure conformity in all cases with the requirements of the war department and the federal laws, and to correct inconsistencies in existing legislation.

The bills will confer upon the commander-in-chief authority, now lacking to fill the new positions in the naval militia in conformity with the requirements of the national naval militia act, approved by the president Feb. 1, 1914.

Stock Increase Asked

A petition asking the right to issue $1,150,000 of preferred stock was filed with the public service commission by the Bay State Street Railway company yesterday. The company states that the money will be used for track and line construction, cars and rolling stock and power stations and machinery. The company now has $25,265,800 in outstanding stock.

House of Representatives

The house of representatives cleaned up its calendar at 1 p. m. yesterday and then adjourned. It passed to be engrossed the resolve appropriating $15,000 for an investigation of the New England Telephone and Telegraph company rates and service, after L. F. McLaughlin, democratic floor leader, had stated that a similar investigation in New York saved $3,000,000 to the telephone patrons.

The bill providing four different forms of city charter, any one of which may be adopted by a city without asking the legislature's permission, was passed to be engrossed by a vote of 147 to 58. Under the bill, if a city objects to all four forms it may then appeal to the legislature for a different one.

The bill authorizing the consolidation of the Northern Massachusetts and Connecticut Valley Street Railway companies was passed to be engrossed.

The joint rules were suspended to admit bills requiring dealers in milk to furnish $1000 bonds and insuring payments to producers within 15 days after the close of each month.

Resolves recommended to the next general court provide for the following appropriations for improvements at state institutions: Boston state hospital, $407,000; Medford state hospital, $30,000; Danvers state hospital, $113,000; Norfolk state hospital, $165,500; Westboro state hospital, $27,000.

Ought not to pass was the report of the ways and means committee on a proposed appropriation of $40,000 for a new Penikese hospital and $900 for a fireproof vault at the prison camp and hospital. Favorable reports were made on bills appropriating $284,541 for various state institutions.

If you want help at home or in your business, try The Sun "Want" column.

Remember

It is wise to get rid quickly of ailments of the organs of digestion—of headache, languor, depression of spirits—the troubles for which the best corrective is

BEECHAM'S PILLS

The Largest Sale of Any Medicine in the World. Sold everywhere. In boxes, 10c., 25c.

SCHOOL TEACHER

Wards Off Nervous Break Down

Alburtis, Pa.—"I am a teacher in the public schools and I got into a very nervous, run-down condition. I could not sleep and had no appetite. I was tired all the time. My sister asked me to try Vinol. I did so, and within a week my appetite improved and I could sleep all night and now I feel well and strong."—ROSA M. KELLER, Albutis, Pa.

We guarantee Vinol, our delicious cod liver and iron tonic, for all weakened run-down conditions and for chronic coughs, colds and bronchitis.

Liggett's Drug Store, Riker-Jaynes' Drug Store, Lowell, Mass., and at leading drug stores everywhere.

AN EASY WAY TO GET RID OF SKIN TROUBLES

A Baltimore doctor suggests this simple, but reliable and inexpensive, home treatment for people suffering with eczema, ringworm, rash and similar itching, burning skin troubles.

At any reliable druggist's get a jar of Resinol Ointment and a cake of Resinol Soap. These will not cost a bit more than seventy-five cents. With the Resinol Soap and warm water bathe the affected parts thoroughly, until they are free from crusts and the skin is softened. Dry very gently, spread on a thin layer of the Resinol Ointment, and cover with a light bandage—if necessary to protect the clothing. This should be done twice a day. Usually the distressing itching and burning stop with the first treatment, and the skin soon becomes clear and healthy again. For trial of Resinol Ointment and Resinol Soap, free, write to Dept. 21-R, Resinol, Baltimore, Md.

TOOK DIVE FROM BRIDGE

MRS. DAUS, FORMER CIRCUS PERFORMER, DIVES INTO POND OF BOSTON PUBLIC GARDEN

BOSTON, April 30.—Mrs. Harry Daus of New York, a former circus diver, professionally known as Nettie Smith, took a dive from the bridge into the pond of the public garden late yesterday afternoon and is now at the City hospital recovering from the effects of her bath.

Mrs. Daus and her husband came to Boston with a company, now playing at a local theatre, and have been stopping at 285 Tremont street, South End. Mrs. Daus has been in ill-health and last Monday, after she had been examined by a physician, was sent to the Psychopathic hospital.

Monday evening, however, she returned to the Tremont street house. Her husband stated yesterday that she was dissatisfied with conditions at the hospital and that the hospital authorities were reluctant to keep her as she was not a resident of this state.

When Daus awoke yesterday morning his wife was missing. He found her jewelry piled up on the dressing table and started out to look for his wife. Late in the afternoon he received a message from the police, telling of her thrilling jump at the public garden.

Mrs. Daus had strolled through the public garden, and as she was passing over the bridge which spans the pond, she gazed at the water a minute, then climbed the railing and dived.

Spectators who saw her jump screamed and soon after she struck the water there was a crowd collected. Some of the crowd succeeded in pulling her from the pond, and the police were summoned.

SHOT SELF IN HOSPITAL

FORMER POLICEMAN FOUND IN VESTIBULE WITH BULLET IN CHEST

BOSTON, April 30.—George J. Horgan, formerly a member of the Boston police department, shot himself, probably fatally, in the chest in the vestibule of the Eliot hospital, 107 Audubon road, Back Bay, yesterday afternoon.

Horgan was found lying in the vestibule with a revolver by his side by employes of the hospital, who immediately summoned the police of the Boylston street police station.

An ambulance was summoned from station 10, Roxbury, and the injured man was removed to the Peter Bent Brigham hospital, where it was said last evening that his chances for recovery seemed slim. There is a bullet wound in the left chest.

The authorities at the Eliot hospital were not disposed to talk much about the case. They stated simply that a man, a stranger to them, had been found lying in their vestibule with a bullet wound in his chest and they had summoned the police.

HEART FAILS DR. WHITE

SOMERVILLE PHYSICIAN DIES 18 HOURS AFTER BEING PRONOUNCED "FIRST CLASS" RISK

BOSTON, April 30.—Less than 18 hours after a life insurance examiner had pronounced him a remarkably vigorous man for his age and a first-class risk, Dr. Emory L. White, a practicing physician in Somerville, died suddenly of heart disease in his home, 124 Highland avenue, yesterday forenoon.

Dr. White, who was 67 years old, had been a physician in Somerville 43 years. He was examined by a representative of a life insurance company at 3 Wednesday afternoon. At 8 yesterday morning Dr. White and his son, Carleton G. White, rose and the doctor went to the cellar for fuel for the kitchen range. Upon his return he complained of a pain in his left side and fell back in a chair. His son summoned physicians, but they said he was dead upon their arrival.

Dr. White was born at Norton May 15, 1848. He was educated in private schools and graduated from Harvard Medical school in 1872.

LIFE SAVED AFTER OPERATION FAILED

Mrs. Clare Shaw of Providence Used Wonderful Remedy

Mrs. Clare Shaw of 493 Dexter St., Providence, R. I., was a sufferer from stomach and liver troubles for many years. She was treated both in the United States and abroad. She underwent an operation. Still she suffered.

Then she took Mayr's Wonderful Remedy and found swift relief. In a letter telling of her case she said:

"I received your sample treatment the day before Christmas and it saved my life, for I was almost gone. I had an inflammation that got right up in my throat and semed to choke me. My neighbors say it is a miracle, as they know how I suffered. I am better now than I have been for 20 years."

Mayr's Wonderful Remedy gives permanent results for stomach, liver and intestinal ailments. Eat as much and whatever you like. No more distress after eating, pressure of gas in the stomach and around the heart. Get one bottle of your druggist now and try it on an absolute guarantee—if not satisfactory money will be returned.

OLD OFFICERS REELECTED

CONVENTION OF NATIONAL ASSOCIATION OF COTTON MANUFACTURERS COMES TO A CLOSE

BOSTON, April 30.—The closing sessions of the convention of the National Association of Cotton Manufacturers at the Copley-Plaza yesterday were devoted largely to the reading of papers of interest to the trade. The dyestuff situation, made acute by the war and the practical cessation of importations from Germany, was touched on by several of the speakers.

The old officers, headed by Albert Greene Duncan of Boston, the president, were re-elected at the afternoon meeting.

CONSPIRACY IS ALLEGED

SAMPSON OF BOSTON SUES OFFICERS OF TRANSPORTATION COMPANY

BOSTON, April 30.—Albert B. Sampson of Boston has brought an unusual bill in the superior court of Suffolk county against Alice M. Morse, Albert M. Rollins, Harold G. Morse, J. Russell Morse and Stephen D. Hosmer, officers and directors and the holders of a majority of the stock of the Brockton Transportation company. The trustees, under an indenture executed by the late John P. Morse, are also named as defendants.

Mr. Sampson, who says he owns 47 shares of the stock of the company, which he values at $200 a share, alleges that the defendants are in a conspiracy to defraud him and the other stockholders of the company by settling a suit brought by Hosmer against the Morse estate with funds belonging to the company.

If you want help at home or in your business, try The Sun "Want" column.

J. L. CHALIFOUX CO.

COR. MERRIMACK & CENTRAL ST.

ESTABLISHED 1875

Annex Main Store **Chalifoux's Men's Store** Annex Main Store

—WE SPECIALIZE ON—

Extra Value Suits

200 Brand New Suits just added to our extra value suits, in cashmere, over plaids, checks and Silk and Worsted, plain or patch pocket, all the prevailing colors and styles.

WE ARE AGENTS FOR ADLER-ROCHESTER CLOTHES

For Men

—AT—

$10, $13 —AND— $15

Sold elsewhere at $13.00, $15.00 and $18.00

Covert Cloth Top Coats $13.00

With extra piece of goods same as coat to replace velvet collar when wanted.

Our $2 Pants

Are the talk of the town. They come in stripes and solid colors, 29 to 50 waists, and are worth $3.00.

Special Sale of Boys' Suits

100 New Spring Suits, Norfolk style, with stitched belt and patch pocket, latest designs in gray and light brown mixtures. Pants are lined and cut full and have watch pocket. Suits that sell for $4.00. Priced at

$2.98

Men's Negligee Shirts

Regular 75c and $1.00 Values **59c** Warranted Fast Color

All the latest spring colorings, in percales, madras and soisette, made with either soft or laundered cuffs.

Boys' Hose Special

Regular Price 12½c **10c** 3 FOR 25c

1 and 1 rib, sizes 6 to 9½, double knee, elastic quality, black only.

RIKER-JAYNES

Reliable Drug Store Service

Soda Checks

AT ½ PRICE

AS AN EXTRA SPECIAL AT OUR CIGAR COUNTER WE WILL SELL, SATURDAY ONLY,

10 5-CENT SODA CHECKS FOR 25c

WHEN PURCHASED WITH

4 JAYNES PERFECTO CIGARS

Regular Price 7c Straight

AT 28c

10 SODA CHECKS AND 4 CIGARS **53c**

SODA CHECKS SOLD AT THIS PRICE ONLY IN COMBINATION WITH CIGARS

(Limit 2 Deals to a Customer)

FREE

A 25c CAKE OF

Rigaud's Trentini Toilet Soap

WITH EVERY 50c PURCHASE OR OVER AT THE TOILET GOODS DEPARTMENT

Trentini Soap is an excellent Toilet Soap and bears the odor of Trentini Perfumes, created by the French perfumer Rigaud. It has always sold at 25c a cake, this exceptional offer is for Saturday only.

SPECIALS AT CANDY COUNTERS

CHOCOLATE MARSHMALLOW CARAMELS

Delicious caramel and marshmallow centres, coated with rich chocolate.

A Regular 40c Value

25c a Pound

In Pounds Only

CHOCOLATE JELLY DATES

Whole dates stuffed with jelly covered with chocolate.

A Regular 40c Value

29c a Pound

119-123 MERRIMACK STREET

RIKER-JAYNES DRUG STORE

You Are SAFE When You Buy at Riker-Jaynes

$4.00 **New Universities Dictionary COUPON** $.98

Presented by

THE LOWELL SUN

Three Coupons Secure the Dictionary

How to Get It

For the Mere Nominal Cost of Manufacture and Distribution

3 Coupons and 98c

secure this NEW authentic Dictionary, bound in real flexible leather, illustrated with full pages in color and duotone 1300 pages.

Present or mail to this paper three coupons like the above with ninety-eight cents to cover cost of handling, packing, clerk hire, etc.

MAIL ORDERS WILL BE FILLED

Add for Postage:
Up to 150 miles... .07
Up to 300 miles... .10
Up to 600 miles... .15
Up to 1000 miles... .20
For greater distances ask postmaster rate for 3 lbs.

25 DICTIONARIES IN ONE

All Dictionaries published previous to this year are out of date

A QUARTER CENTURY AGO

After an existence of quarter of a century, and like this great country of ours surviving a stormy period of secession, Court Samuel de Champlain, F. of A., will hold its silver jubilee on May 19th, as has been previously announced in The Sun.

Just 25 years ago yesterday The Sun had the following item:

"A French court of the A. O. F. of A., has been started with John Brunette as chief ranger. The name Samuel de Champlain has been adopted and the court will soon be organized."

The court was formally organized on May 15th by Edward F. Slattery, with Pierre Brousseau as chief ranger. Residents of old ward one will recall the late John Brunette, the organizer of Court Samuel de Champlain, who lived for many years in Lagrange street. In the good old days of more than quarter of a century ago, all the French in the city were to be found in Little Canada while all the Irish were domiciled in the Acre, with a few notable exceptions, one of the latter being Mr. Brunette who while ever alive to the interests and welfare of his compatriots made his home in the Irish district and that he was respected by the neighbors was evidenced by the fact that he represented old ward one in the common council, when there were only a handful of French voters in that ward.

Court Samuel de Champlain started with 25 prominent French-Americans as members and grew rapidly, and it was the pioneer organization of its kind in this city. Up to comparatively few years ago it ran along without a discordant note or a sign of trouble, transacting its business through the use of the mother-tongue for the benefit of those members who were not familiar with English. Finally the time came when the Foresters in national meeting passed a rule that English should be the official language of the organization at all meetings of its courts, the object undoubtedly being simply to encourage members of the various nationalities enrolled under the broad banner of Forestry to become familiar with the language of the country, for the A. O. F. had French, German, Swedish and other nationalities represented by entire courts. This rule proved offensive to some of the members of Court Samuel de Champlain along with members of other French courts and the result was a secession movement and the start of an exclusively French order of Foresters. Out of the entire membership of Court Samuel de Champlain but 13 remained with the parent organization, the local seceders starting L'Union Samuel de Champlain, which today, like the older court, is a flourishing and progressive organization. Then followed a suit in court for possession of the funds of the original court which was won by the older body, while if I remember rightly a libel suit against one of the French papers was among the results of the controversy. From that time peace and prosperity have followed both societies. Of the original 25 charter members Mr. Narcisse Gadbois, the well known letter carrier is the only one still connected with the court.

Lowell Man in Birmingham

The Sun of quarter of a century ago said: "J. L. Chalifoux left yesterday for Birmingham, Alabama, where he will attend to the fitting up with modern fixtures of his new store, now in process of erection. It will be the largest clothing establishment in that city, and no doubt will be successful, owing to the fact that Mr. Chalifoux buys and sells everything for quick cash."

Until 1907 Mr. Chalifoux's Birmingham establishment continued to be the largest and most prosperous clothing establishment in Birmingham. He introduced into the staid old southern city the northern spirit of hustle and business progress and made the natives sit up and take notice. He soon became one of Birmingham's leading "nonresident" citizens, and was often besought to move his family to the south. Mr. Chalifoux, always a firm rooter for Lowell and one of the most progressive presidents that the Lowell board of trade has ever had, was content to remain in this city, and never removed his residence to Birmingham, although he made frequent and extended business trips to the south. In 1907 his business in Birmingham was destroyed by fire, and his business interests in this section were much greater, so he decided to abandon his southern branch and from that time until his death devoted himself to business in Lowell. His son Harry, it is apparent, has inherited his father's business character and ability and is successfully carrying on the great enterprise established with a humble beginning over quarter of a century ago.

School Days, Etc.

The Sun of quarter of a century ago said:

"The high school class of 1890 has elected the following officers: President, Lewis E. McBrayne; vice president, Miss Grace M. Goodhue; secretary, Miss Gertrude Stiles; treasurer, Frank Hall; sergeant-at-arms, Leonard F. Ryan." On another page The Sun has Mr. McBrayne making a presentation speech at a birthday party in honor of Fred Willard, and hence it would appear that "Louie" was a pretty busy boy during his last year in high school. At that same party the old Sun has one George Washburn playing the piano, Mr. Washburn and Mr. McBrayne still train together, not in school matters, but in the editorial sanctum of the Courier-Citizen.

Training School Candidates

As a general rule young women like to be considered as young as it is possible to consider them and seldom does the occasion arise when the dear creature would be considered older than she is in reality. Such an occasion arises only about once in quarter of a century and it was quarter of a century ago that several young ladies after being admitted to the Lowell Training school were unceremoniously "fired out," because they were too young. In those days the Training school was in its infancy and a much discussed infant it was, too, for there were many in Lowell who didn't believe in its establishment.

The old Sun mentioned the successful applicants of 25 years ago as follows:

"Of the 62 candidates for admission to the training school the following 37 attained the required rank and were admitted: Margaret M. Sparks, Hattie B. Witherell, Kate L. Walsh, Katie May Usher, Susie G. Nellon, Alice C. Greene, Katherine S. Donovan, Martha Rogers, Anna A. Burnham, Winifred W. Kneeland, Mamie Kearney, Nellie G. Piper, Lizzie G. Morgan, Annie B. Gibson, Mary J. Callahan, Marietta Gildee, Annie E. Cutler, Charlotte E. Balen, Lena H. Penn, Florence M. Churchill, Mary A. Gorman, Mary A. Meehan, Alice I. Smith, E. Belle Perham, Eliza H. Swan, Annie E. King, Minnie A. Danahy, Bertha M. Mitchell, Mary F. Sheehan, Lillian L. Sproat, Lucretia Corr, Zella A. Colburn, Minnie Mogan, Annie M. Wright, Augusta Cragin, Mary J. Mansfield, Annie E. Donovan."

The above item meant that the young women named had successfully passed a competitive entrance examination, but at the following meeting of the school board certain things happened that were reported in The Sun as follows:

"The committee on training school reported the list of successful candidates for admission which has been previously published. Some slight debate followed upon the eligibility of six or seven candidates who were not 18 years of age which a teacher is required to be. Chairman Gerry said they would be of age before they graduate and will not be teachers until they do. Mr. Coburn did not see how the candidates could be admitted under the rules. Mr. McEvoy said if he understood the matter such candidates were admitted at the last examination; if it is wrong now it was wrong then. Mr. Brock appealed to the chair who decided that all the candidates are eligible except one, that is 15 years, 11 months, as she will not be of the required age upon graduating. Mr. Harrigan moved that the rule in regard to age be suspended. Mr. Woodies moved as an amendment that the rule be stricken out altogether. Mr. Cummings did not believe in any change of the rules.

Mr. McEvoy thought it unjust to allow the candidates to take the examination and not allow them the results of it. Mr. Thompson thought the rule should be suspended and all the candidates be admitted; some of the youngest ladies having taken a higher rank than the older ones.

Mr. Harrigan withdrew his former motion and moved that the applicants under age be admitted with the provision that they do no substituting until 18 years of age.

Mr. Cummings thought that such a motion could not be entertained under the rules.

Mr. Keyes favored the motion as an honorable way to get out of the dilemma.

The motion was put and failed to pass.

Mr. Cummings moved that candidates over 17 years of age be granted certificates. The motion did not obtain a second.

Mr. McEvoy moved that the report of the committee be accepted. The chairman refused to entertain the motion as the report conflicts with the rule.

Mr. Coburn moved that certificates be given to all candidates eligible, it being assumed that all over 17 years are 18 years of age. The motion was not seconded.

Mr. Thompson moved that the rules be suspended to allow the acceptance of the committee's report. The motion failed to pass.

Mr. Woodies then seconded Mr. Coburn's motion previously made, and it was carried."

Commenting editorially on the situation The Sun said:

"The admission of young ladies to the examination of candidates for the training school and their subsequent rejection on account of being too young, is characteristic of the slipshod method of doing business usually adopted by the official head of the school board. Why were these candidates not told beforehand that they were ineligible? The rejected candidates can felicitate themselves that if they live for a year or two they will have overcome this disqualification; but they should not feel disappointed, because if they make good use of their time, their rejection will be for their benefit."

Of the ladies mentioned above, some never became teachers, for while they finished their course and acquitted themselves creditably, there was one other qualification not supplied by the training school—political influence. Hardly a year passed during the existence of the training school that it was not in the limelight a considerable part of the time, and while it may have been of benefit to many, few regretted its departure from membership in the local school system.

Like Their "Feyther" Used to Do

In The Sun yesterday I read about John F. Roane, Jr., performing with the Knights of Columbus minstrels, while in another column I noticed that on the same evening his younger brother, James P. Roane, took the part of "Bunthorne" in the high school's presentation of the operetta, "Patience." Both are clever young singers and entertainers, and it was born in them for The Sun of quarter of a century ago contained frequent mention of John Roane, the singer, a member of St. Peter's church choir and prominent in all of the amateur musical shows. The John Roane of quarter of a century ago, the well known letter carrier is the respected sire of the "Roundies," who are now entertaining "just like their feyther used to do." In the account of the K. of C. minstrel show I also noted the name of Edward F. Slattery, Jr., as one of the comedians. He's old Ed's son, and his dad can do a comedy stunt today even as he did 25 years ago when he posed as a Vermont Irishman, with a brogue that was a mixture of Kerry and White River Junction. Billy Thornton not having a son to take his place is "following his hand" and continues to represent the family talent in person.

THE OLD TIMER.

Friday and Saturday

MONTH-END BARGAIN DAYS AT MITCHELL'S

Odd Suit Patterns and Piece Ends Will Be Sold at ABOUT ONE-HALF THE ORIGINAL PRICE

Tartan Checks

THE NEWEST CREATION

These patterns have a pedigree long as your arm, but we won't waste space on that. What do you care whether they originated in Scotland, Ireland or Wigginville. They are good to look upon and good to wear and the newest thing out of the style box.

What are they? Little fine checks or plaids of very subdued colorings, browns, greens, blues, purples and blacks—the general color of the suit depending on which color predominates in the pattern. As a rule they are not high colored but in soft, subdued tones with the plaid effect almost invisible—patterns that the most conservative man can wear.

There may be a handful of these styles scattered around town. I have seen them in windows marked $18, $20 and $22 a suit, and they are well worth it. A dealer is only making a normal profit at those prices.

Three weeks ago I had twenty full pieces of tartan checks in stock in as many styles. Today they are cut down to ends some fifteen yards, others only a suit pattern. Most of these checks bear the manufacturer's name of JOHN SHIRREFF'S WORSTEDS, Fitchburg, Mass., one of the best mills in New England.

MONTH-END CLEAN-UP SALE—ALL ENDS IN TARTAN CHECKS, $18.00 and $20.00 value, also all ends in blues and black, and fancy worsteds; some sold as high as $22.50 a suit. FRIDAY AND SATURDAY to clean up.....

Suit to Order $12.50

MITCHELL, the Tailor MERRIMACK SQUARE

The Emergency Meal

This shows the difference in size between Booth's Sardines and the ordinary Sardine.

Don't think Booth's Sardines are ordinary in quality or taste. No other fish has the distinctive qualities of Booth's Sardines. One tin contains enough for a meal for four people.

This gives you a light appetizing meal without cooking, fuss or preparation.

But if you wish you can prepare them in twenty or more ways—either hot or cold.

Keep them on your pantry shelves for emergency meals—or when the appetite begins to lag—or when you are at a loss to know what to serve for a meal.

Ask for a Book of Receipts

Your grocer will supply you with a copy or write to V. H. Dudley & Co., 7 India st., Boston. You'll find in it suggestions for all kinds of quick dainty luncheons—either before bed time or for unexpected guests

Packed by Monterey Packing Co., San Francisco

A MUSEUM ON WHEELS

A traveling museum that goes to the public school with illustrative material at the time it is needed is successfully used by the St. Louis, Mo., schools, according to a bulletin issued by the U. S. Bureau of Education.

It was the exposition of 1904 that first gave St. Louis the opportunity to extend to its schools the educational advantages of a great museum. After the fair had closed a number of the exhibitors donated parts of their displays to the public schools, and in this way the nucleus of an educational museum was obtained.

After the material for the museum had been grouped, the question of using it most profitably had to be settled. As it was found impracticable to supply every one of the hundred public schools of the city with a separate museum, it was decided that there should be one museum for all the schools and that by means of an automobile truck the museum material should be sent to the various schools.

The museum is arranged in close connection with the course of study followed in the schools. Among the groups of exhibits are: "Food products, material for clothing, mounted animals, the life and occupations of different peoples of the world, charts and colored pictures illustrating history, minerals and ores, and charts illustrating geography, astronomy, and physiology." The museum reports show that in point of popularity the pictorial charts and the display of mounted birds come first. Material for clothing and the exhibit on food products come next in order of demand.

The traveling museum of St. Louis has 7,000 individual and duplicate collections; 1,000 lantern slides; 8,000 stereoscopic views; and 2,000 colored charts and photographs. The school authorities make a point of the fact that there is nothing in the traveling museum which can not be used in direct connection with the work of the schools. It contains no curiosities nor abnormalities, no freaks of nature.

The main purpose of the museum is to bring facts home to the pupils as realistically as possible. Thus by means of the cotton exhibit the children are taken to the cotton fields, where they study the plant, the method of preparing the soil, the harvesting; to the cotton gin, where the seed is separated from the lint; to the market to see the baling and shipping; to the cotton factories, where the lint is spun and woven into fabrics, and to the refineries to learn how cottonseed oil, oil cake cottolene and soap are made. The supply of the demands for cotton goods is shown by a comparison of the crude implements used by the inhabitants of the Philippine Islands with the magnificent machinery in the large eastern factories as pictured by the sterescope and lantern slide.

GIRLS! GIRLS! YOU MUST TRY THIS! DOUBLES BEAUTY OF YOUR HAIR

For 25 Cents You Can Make Your Hair Lustrous, Fluffy, and Abundant.

Immediate?—Yes! Certain?—that's the joy of it. Your hair becomes light, wavy, fluffy, abundant and appears as soft, lustrous and beautiful as a young girl's after a Danderine hair cleanse. Just try this—moisten a cloth with a little Danderine and carefully draw it through your hair, taking one small strand at a time. This will cleanse the hair of dust, dirt or excessive oil, and in just a few moments you have doubled the beauty of your hair. A delightful surprise awaits those whose hair has been neglected or is scraggy, faded, dry, brittle or thin. Besides beautifying the hair, Danderine dissolves every particle of dandruff; cleanses, purifies and invigorates the scalp, forever stopping itching and falling hair, but what will please you most will be after a few weeks' use, when you see new hair—fine and downy at first—yes—but really new hair growing all over the scalp. If you care for pretty, soft hair, and lots of it surely get a 25 cent bottle of Knowlton's Danderine from any drug store or toilet counter and just try it.

NEURALGIC PAINS

These may be felt in any nerve of the body but are most frequent in the nerves of the head. Neuralgia may be caused by a decayed tooth, eye-strain or a diseased ear, but the most common cause is general debility accompanied by anemia, or thin blood.

For this reason women who work too hard or dance too much and who do not get sufficient rest, sleep and fresh air are the most frequent sufferers from neuralgia and sciatica, which is neuralgia of the sciatic nerve.

Nutrition for the nerves is the correct treatment for neuralgia and the only way to nourish the nerves is through the blood. Dr. Williams' Pink Pills supply to the blood just the elements it needs to increase its capacity to carry nourishment to starved nerves. They have proved helpful in so many cases of neuralgia and sciatica that any sufferer from these troubles is fully justified in giving these pills a trial. Dr. Williams' Pink Pills contain no harmful or habit-forming drugs and may be taken for any length of time with perfect safety.

The pamphlet "Diseases of the Nervous System" is free to you if you mention this paper. Address: The Dr. Williams Medicine Co., Schenectady, N. Y. Your own druggist sells Dr. Williams' Pink Pills.

TURKISH FORTS DAMAGED

London Reports Progress for Allies in Dardanelles—No Mention of Reported Defeat

LONDON, April 30.—4.57 a. m.—Serious damage to the Turkish fortifications resulted from the bombardment by an allied fleet which was carried out simultaneously with the landing of troops in the Dardanelles on Monday, according to the Chronicle's correspondent, who thus describes the operation:

"The bombardment grew terrific about midday. British and French ships were clearly visible from the entrance to the straits. The largest warships lay at the entrance near the European side with others in Erenkeui bay firing heavily on Kilid Bahr and the mountains beyond.

"In the distance several small ships directed the fire of the large units on the Chanak and Kilid Bahr forts.

"The noise of the guns was continuous, the discharges frequently reaching twenty a minute.

"Awa to the left stretched the line of transports which effected landings late in the afternoon on the coasts opposite and on the peninsula.

"The effect of the naval bombardment evidently was severe. Tall columns of smoke and fire were seen on the heights above Seddu Bahr, Kephez Point and Chanak. By 3 o'clock the Seddul Bahr fort semed utterly knocked to pieces and the battleships moved farther in, indicating that all serious opposition on the shores up to the narrows had been definitely battered down. Turks made little attempt to reply to the warships.

"Shortly after 6 o'clock the Turks provided a diversion at Cape Helles, where the allies had landed a battery early in the morning. A Turkish battery came into sight, moving into position to attack this landing force, but before the Turks could open fire one of the warships turned its attention to them and found the range at the first shot, burying the battery in a cloud of dust. The second shell burst in the midst of the gunners. Nevertheless, the Turks stood by their guns and managed to fire three ineffective shots before seven successive bombs dropped by airships wiped them out.

"A fierce artillery duel took place at 7 o'clock between forces which had landed and Turks posted on the heights beyond Eski Hisarlik. A great British battleship came in close to shore to assist the batteries of the landing forces and silenced those of the Turks.

"The net result of the operations is that the allies are in complete possession of the tip of the Gallipoli peninsula and the flat shores of Suvla bay, 10 miles from the narrows on the opposite side of the peninsula.

"Good progress also has been made towards the reduction of the forts in the narrows."

BAN ON DRAUGHT BEER

ALSO WHISKEY BY THE DRINK WILL BE REFUSED IN FLORIDA—UP TO GOVERNOR

TALLAHASSEE, April 30.—The Davis "Package" bill, a stringent saloon regulation measure, passed the Florida house yesterday. It passed the senate Wednesday.

It prohibits sale of any liquor in other than sealed packages in a licensed barroom, thus cutting off beer on draft and all broken packages. It also prohibits sale of beer or other liquors in clubs and hotels except under the same regulations as those governing saloons.

Gov. Trammel is expected to sign the bill.

HAND BAG LOST, CONTAINING sum of money and owner's card, on Middlesex or Central sts. Reward for return to Sun Office.

ARRESTED AFTER CHASE

MULLEN TRIED TO SLIP THROUGH COURTHOUSE AT BOSTON—COVERED BY MAN WITH A CANE

BOSTON, April 30.—After an exciting chase through the corridors of the courthouse and nearby streets, Edward Mullon, 27 years old, of 37 Waltham street, South End, was arrested late yesterday by Police Inspector Thomas Towle, charged with stealing a woman's pocketbook in a department store.

Inspectors McCarthy and Conboy also took into custody Mullen's companion, Claire McIntyre, 30 years old, of 815 Columbus avenue, on the same charge, and also that of stealing a $35 dress from a downtown store. She was wearing the dress when arrested, it is claimed.

Mullen was also wanted here on an indictment charging him with larceny of jewelry worth $3772.50 in 1910.

According to the police Mullen and the woman stole a purse containing $6.50 from Louise Hyman of 10 Grenville place. The dress worn by the McIntyre woman had attracted the attention of a store detective who was following the pair. They entered the courthouse in Pemberton square, where they parted, going in opposite directions.

Detectives had been notified and Inspectors Towle, Conboy and McCarthy soon reached the courthouse. As soon as he saw one of the officers Mullen started to run. An elevator man who tried to stop him lost part of his coat; others who got in his way were bowled over. Dashing up the steps of the courthouse, Mullen rushed into Somerset street and darted into Ashburton place. Then he doubled back through Somerset street.

He punched the face of a man who tried to stop him, and then a man with a cane swung it threateningly and the fugitive dashed into the wagonway of a store. The man with the cane followed and brought the cane down on the fugitive's arm as Mullen had thrust a hand into his pocket. The arrest followed. In the meantime his woman companion had been placed under arrest by Inspectors McCarthy and Conboy in the courthouse.

Mullen was found to be a man for whom the Boston police were looking. They charge that in 1910 he stole over $3000 worth of jewelry from Herbert Foswick, a jewelry salesman, employed by the Bentley Jewelry company.

Foswick went to the home of Mary Jane Carter on Pembroke street, Louise Jones, Mrs. Carter's 17-year-old daughter, the police say, got the salesman into another room on the pretext of having him view some pictures, and when the salesman returned he found his sample case and jewerly gone. The girl was arrested, bailed, and soon after the girl vanished. The turned up in Montreal in company with Mullen, who was arrested in Montreal for shoplifting. The girl was tried here and sentenced to Sherborn.

Mullen was sentenced to seven years in the Montreal penitentiary, and after serving 50 months was released on parole. In the meantime an indictment charging him with larceny of the Foscick jewelry had been secured here.

ELECTROCUTED ON POLE

LINEMAN KILLED WHEN HE TOUCHED LIVE WIRE AT WINDSOR, VT.

WINDSOR, Vt., April 30.—Fred L. Gassett, a lineman, employed by the local electric lighting company, was electrocuted on top of a pole today. His hand touched a live wire while he was taking down a transformer.

ESPIONAGE IS CHARGED

RAYMOND "SCHWOBORA" STILL DETAINED—CONFRONTED BY MAJOR WEHRING

PARIS, April 30, 4.45 a. m.—Raymond Ruff Schwind, best known as Raymond Schwobora, arrested on suspicion of having started the fire aboard the steamship La Touraine and charged with espionage, has been confronted by Maj. Wehring, who identified him as having been in his employ when the major was manager of the Russo-Chinese bank at Shanghai, according to the Petit Journal. The newspaper asserts that the prisoner admitted he had been convicted in the consular court at Shanghai under the name of Schwind, and stated then that he was born in Hamburg, but he is said to have explained to the French military authorities that the name and birthplace were assumed.

While at the front Major Wehring recognized Schwind from a picture of him printed in a newspaper and obtained leave to come to Paris to give evidence.

The prisoner has written to Major Julliên of the Paris permanent court-martial protesting against his long detention, declaring that the charge of setting fire to the Touraine was trumped up out of spite by a fellow passenger and the charge of espionage is altogether preposterous.

Chippewas, No. Billerica, tonight.

EXPLOSION OF DYNAMITE

FATHER AND SON INJURED AT RUTLAND, VT.—SIX YEAR OLD BOY MAY NOT RECOVER

RUTLAND, Vt., April 30.—An explosion of dynamite caps at the home of Louis Ricci on West street yesterday afternoon tore the left hand from 6-year-old Alfred Mainolfi who was watching his father, Frank Mainolfi, at work on woodwork of the hall. The chisel which the elder Mainolfi was using came in contact with the caps.

The boy also suffered a compound fracture of the leg and a badly cut right leg. He is not expected to live.

The father was blown full of small pieces of the caps and his condition was reported as serious by the the hospital authorities.

State's Atty. C. V. Poulin and Deputy Sheriff Pascal Ricci investigated the explosion last night and they discovered the tin box which contained the caps. It was rusty and partially covered with cobwebs.

MORE THAN 30 INJURED

Lake Shore Electric Railroad Cars in Collision Near Fremont, O.—One Woman Will Die

FREMONT, O., April 30.—Between 30 and 40 persons were injured, one probably fatally, when two interurban cars on the Lake Shore Electric railroad were in collision near here late yesterday. Fire broke out in the wreckage and both cars were burned. Mrs. Flora Boner of Fremont is expected to die from her injuries.

According to Lake Shore officials, the car bound for Fremont was to have gone into a siding but failed to do so.

KILLED AT NEUVE CHAPELLE

George Davie of Gordon Highlanders Was Working in West Andover When War Broke Out

MALDEN, April 30—Word was received yesterday by John Davie of 1057 Salem street, this city, of the death of his brother, George Davie, while fighting with the English at Neuve Chapelle, France.

George Davie was born in Scotland and at the age of 17 joined the Volunteer Militia. When the present war broke out he was working in North Andover, this state, and he immediately returned and joined the First battalion, Gordon Highlanders, from Aberdeen. He is survived by his father, mother, five brothers and three sisters, most of whom live in Alloa, Scotland.

BEAUTIFUL COSTUMES — ANNUAL OPERA — HUMOROUS DIALOGUE

Gilbert & Sullivan's **'PATIENCE'** A Musical Treat

AT HIGH SCHOOL HALL

FRIDAY, APRIL 30, 8 P. M. .....25 Cents
SATURDAY, MAY 1, 8 P. M., DANCING.....50 Cents

Attractive Scenery — TICKETS ON SALE AT STEINERT'S AND SCHOOL — Large Orchestra

B. F. Keith's Theatre ALL THIS WEEK

AL. LEWIS & CO. in "THE NEW LEADER"
A riot of laughter. Seven people.
THE SONG FESTIVAL—A talented company, singing all the Old Time Favorites.

BRING THE KIDDIES. 1000 MATINEE SEATS 10c

OWL THEATRE

FRIDAY AND SATURDAY
"The Judge's Wife"
A 3-part drama of thrilling situations and human interest
Also "THE LADY OF THE SNOWS" and many other new-to-Lowell films.

ADMISSION 5c and 10c

1c Unusual and Extraordinary Sale of JEWELRY and NOVELTIES 1c

AND ALSO A ONE CENT SALE

GEO. H. WOOD'S

Diamonds, Watches, Rings, Bracelets, Cuff Links, Brooches, Watch Chains, Fountain Pens, China, Clocks, Etc.

At this unusual sale one cent will buy another of any of the advertised articles, providing you buy the first article at the regular price.

Genuine Cut Glass Spoon and Celery Trays
Handsome cutting.
Sale price
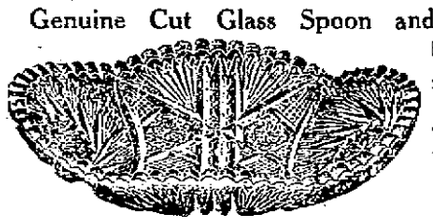
$2.98
ONE CENT BUYS ANOTHER

LADIES' GOLD FILLED WATCHES
Accurate timekeepers. Sale price.....$12.00
ONE CENT BUYS ANOTHER

LADIES' SOLID SILVER WATCHES
Sale price $8.00
ONE CENT BUYS ANOTHER

STERNAU OUTFIT
Nickel Kettle and Solid Alcohol Stove, 50c
We are limited to 9 in this. Sale price.....

GOLD FILLED PENDANTS
With chain, also variety of stones. Sale price.....$2.00
ONE CENT BUYS ANOTHER

ENAMEL BROOCH PINS
Hand painted. Sale price.....37c
ONE CENT BUYS ANOTHER

GENUINE DIAMOND RINGS $25
Limited to 12. Guaranteed
ONE CENT BUYS ANOTHER

Don't forget the unusual and remarkable sale of Solid Silver. Discontinued patterns, now at 1-2 price. These goods are from the best makers, and it is the chance of a lifetime to secure them at 1-2 price.

Prompter Alarm Clocks, our best alarm clocks, $2.50. One cent buys another, limited to 35.

3 Dozen Enders Dollar Razors. Price everywhere $1.00. One cent buys another while they last.

Individual Casseroles, Sheffields, 75c. One cent buys another.
ONE CENT BUYS ANOTHER

Wood's Famous Silver Cream—The finest silver Polish 25c per Jar
One Cent Buys Another

Cut Glass Nappies, $1.50. One cent buys another.

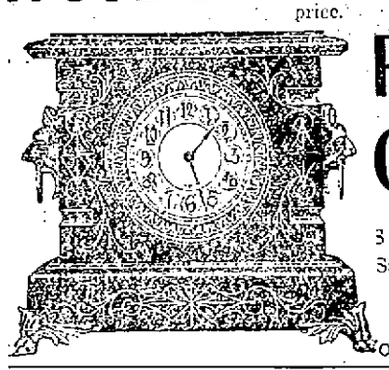
Parlor Clocks
3-Day Cathedral Gong.
Sale price
$7.50
One Cent Buys Another

GENTS' GOLD FILLED WATCHES
20 year cases, standard movements. Sale price.....$15.00
ONE CENT BUYS ANOTHER

CUT GLASS VASES
Sale price $2.00
ONE CENT BUYS ANOTHER

FANCY BRASS CANDLESTICKS
Sale price $1.00
ONE CENT BUYS ANOTHER

GLASS CANDLESTICKS
Sale price 75c
ONE CENT BUYS ANOTHER

CUFF LINKS
Gold filled; guaranteed. Sale price.....$1.50
ONE CENT BUYS ANOTHER

FOUNTAIN PENS
Solid Gold, 14 kt., warranted. Sale price.....$2.00
ONE CENT BUYS ANOTHER

SMALL NICKEL WATCHES, Each.....$2.00
ONE CENT BUYS ANOTHER

Silver Plated Bread Trays, quadruple plate. Sale price $3.50. One Cent Buys Another.

75 Dollar Alarm Clocks $1.00. One cent buys another while they last.

Our Popular Guaranteed $2.00 Umbrella—Solid silver trimmed; silk and linen covers. One Cent Buys Another.

We had over 700 handles left out of 4000 and they will be on sale Saturday at 25c Each. ONE CENT BUYS ANOTHER.

Ladies' Solid Gold Rings—Your choice of one tray $5.00 Rings, combination of stones. One Cent Buys Another.

Remember! These prices are for Friday and Saturday only, and in order to make this remarkable sale one of the greatest in our history, we will give besides the advertised articles, a discount ranging from 20 per cent. to 50 per cent. on all goods in our store. Now is the time to buy your Wedding Gifts. Don't delay, come early, as some of the advertised articles we have only a limited quantity of, and they will go quickly.

We guarantee every article exactly as represented, and courteous attention whether you purchase or not.

NOTE—On purchases of $2.50 or over, by out of town customers, we will pay car fare one way within a radius of 10 miles. On purchases of $5.00 or over, by out of town customers, we will pay car fare both ways within a radius of 10 miles. On purchases of $10.00 or over, we will pay car fare both ways within a radius of 25 miles.

GEO. H. WOOD, 135 Central Street

THE THIRD RECITAL OF THE
Lowell Orchestral Society
WILL BE HELD
Next Sunday Afternoon at 3 P. M., at Colonial Hall

The soloists for the concert are: Mme. Wilhelmina Wright Calvert, Soprano Soloist; Mr. Frederick E. Mindt, Violincello Soloist. Tickets 50 cents to all parts of the hall.

ACADEMY — Today
MARY PICKFORD
"The Eagle's Mate."

THEATRE VOYONS
TODAY AND TOMORROW
"THE STONING," IN THREE PARTS
One of the greatest pictures ever shown in Lowell. If you miss it you will regret it. Four others complete the bill.

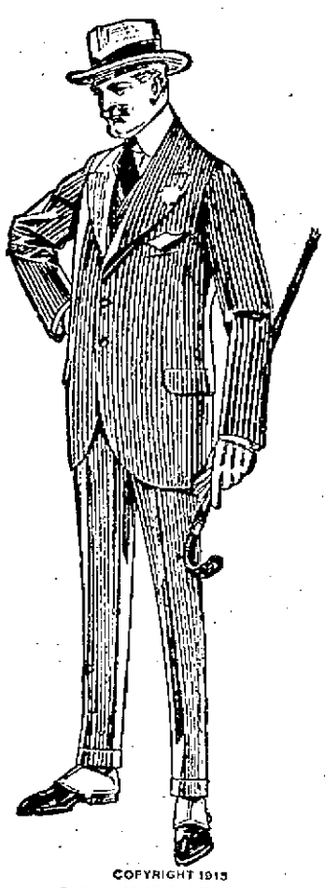
COPYRIGHT 1915
THE HOUSE OF KUPPENHEIMER

Whoever You Are

WE ARE FOR YOU—It is our ambition, our greatest desire, to be your idea of perfection. We realize fully that we grow only as we serve you better.

WHETHER IT IS THE NEWEST STYLE creation or a good, old, staple for practical wear, you're sure to find it here in better values and a bigger assortment shown with more courteous service.

WHETHER YOU'RE TALL, SHORT, SLIM OR STOUT we urge you to try on some of our new models, especially if you're supposedly hard to fit, because then the pleasure will be even more gratifying of putting on a suit that not only fits correctly and smoothly, but comfortably in every way.

WHATEVER YOU WISH TO PAY you will receive the fullest amount of good, honest value in return for every dollar spent from

$10 to $28

HERE IT IS

FOR THOSE ALERT MEN WHO MAKE A POINT OF BEING WELL DRESSED, yet always keep on the practical side of the extremes of fashion, we recommend the

BRITISH

Originated by the House of Kuppenheimer.

A most attractive, three button, soft roll sack, that breeds confidence in man who wears it and in the man who made it.

Tweeds, Cheviots, Worsteds, Serges, in short, almost every approved suiting which has come from the looms this season.

$20, $22.50, $25

AT YOUR SERVICE

MACARTNEY'S

72 MERRIMACK ST.

IRELAND AND THE WAR

Great Convention of Volunteers for Home Defence—Speeches by Messrs. Redmond and Dillon

In view of the vast output of lies and villification of the Irish Leader by the papers directly or indirectly connected with the pro-German propaganda in this country it may be of interest to give a brief account of the recent convention of Irish Volunteers at Dublin, taken from the Irish papers just to hand. There is no disunion in Ireland. The people are united in their support of their recognized leaders and it is fortunate for Ireland that in this crisis, she is guided by an able statesman and a true patriot. Mr. Redmond is moulding the Volunteers into a permanent organization for home defence and for the defence of Ireland's rights should they ever be threatened.

The Convention

The first national convention of the National Volunteers of Ireland was held in the Mansion House in Dublin, April 5 and brought together 25,000 Irish Volunteers, organized for home defence. A new governing body replaces the provisional committee which has had charge of the movement for several months past. The members of the provisional committee become, as a result of the deliberations of the convention, members of the new governing body. To the representative force of the old committee is added the direct representation of all the county and city boards in the country; and efficiency and full consideration of all military questions are secured by the inclusion of four members of the military staff who are to be nominated by the inspector-general.

Hon. John E. Redmond, who received a great ovation, made a speech in which he said relative to Ireland's attitude to the war:

The world war threatens Ireland as well as it threatens every other civilized country, and Irishmen would be quite unworthy of their history and past if they attempted to fold their arms and say: "This war does not concern us. Belgium may be drenched in blood and ruined, and every small nation, Poland and Alsace-Lorraine and other small nations in Europe may be destroyed, but we in Ireland are so cut off from the world, so self concentrated, so happy, so prosperous, so secure in our liberty, that we can afford to sit down and say that war does not concern us. We are protected by the four seas around our shores, and need not care about the rest of the world."

Now, if when the war is for right, justice, liberty, and nationality, we refused to interfere on the side of right and justice and liberty and nationality, we would cover ourselves with dishonor and contempt (cheers.) Further than that, we promised. I promised—you commissioned me to promise (cheers—that if we were given a free constitution in Ireland that we were willing to bear our share of the burden of the empire. In answer to my plea we have been given the first free constitution Ireland ever had (cheers). Do you know that in all the 600 years of Ireland's parliaments in the past there never was an executive government responsible to parliament? In Grattan's time nothing of the sort existed. If it had the Union could not be carried, because when the Union was defeated in Gratton's parliament the government should instantly have resigned. The executive would have instantly resigned or dissolved parliament. In any case the Union would have been defeated. We had a parliament that covered itself with glory by its eloquence and in the main by its patriotism, but it was largely a parliament only in name and never had the power of a free parliament. We now have on the statute book a measure giving us a freely elected parliament, with an executive government responsible to it. We have that for the first time, and I say if Ireland had given any other answer when this danger arose than the one she has given she would have covered herself with contempt. Well, Ireland has given a magnificent answer (cheers.) I could not help being deeply moved yesterday when I watched twenty to twenty-five thousand young Irishmen marching in the ranks of the Volunteers, and especially when I remembered that every man of them had a colleague, or comrade Volunteer, serving with the colors (cheers).

I am told that there are about the same number of Ulster volunteers, which would make 50,000 Irish volunteers.

So far as heroism in the field is concerned, Ireland, if she never struck another blow in the war, could for all time hold up her head with honor (cheers), but there is heroism at home as well as heroism abroad, and the volunteers and Irishmen generally who cannot go to the front for various reasons which we all understand, and which, mark you, operate just as much, and perhaps more in Great Britain as they do here in Ireland—Irishmen who are volunteers, or who are not volunteers, and who cannot go to the front, can do great, and in many cases, heroic service at home (cheers.) You all remember how, on the third of August, in the house of commons, I took upon myself the grave and weighty responsibility; I took it upon myself to say that the armed sons of Ireland—I drew no distinction, I said north and south—would be willing to defend the shores of Ireland without the assistance of any of the regular troops of the government. That offer was endorsed in every part of Ireland (cheers.) I want to ask today what fatal infatuation prevents the war office from accepting that offer.

In the speech the prime minister made in the Mansion house immediately after the war broke out, he declared in so many terms that after the war was over the Irish volunteers should remain as an Irish military body (cheers.) How they will be organized no one can tell at this moment. Under an Irish parliament they may be organized in a different way, and put under different control, but I have not a shadow of a doubt in my mind that, if the Irish volunteers proceed fulfilling their duty steadily and soberly and bravely at home in Ireland, they will be turned into a permanent military body, which will be for all time at the disposal of the Irish government. They will defend Ireland at home and abroad, they will enforce Irish rights, and I trust, and I think—I may say believe—that the next great parade of the Irish National Volunteers in Dublin will be when they march down with me and my colleagues to open the gates of the Irish parliament (cheers), and then after that they will protect that parliament for all time, and they will remain a guarantee for the order, good government, and liberty of the reborn Irish nation (prolonged applause.)

Hon. John Dillon's Speech

Some day or other the war will be over, and the men who have been on the field will return and rejoin your ranks, and they will be a source of strength, because they will be able to act as non-commissioned officers and instructors and officers. Your numbers will be doubled. Then we will have to return to the great questions which were interrupted by the war. We learned the lesson last year—even the oldest of us, Irish politicians, that sometimes that eloquence and speechmaking, organization and peaceable demonstrations are not the last word in an argument such as we have been engaged in, and demonstrations of force were brought forward, and we had the formula—"We won't argue the question; we won't have home rule."

When the hour comes to make this supreme appeal to the national volunteers—I do not believe, and I hope and pray it will not be necessary to resort to force—but we look forward to the day when we have to resume these arguments, and when the national volunteers may be again summoned to this capital, and shall march not 20,000, but 50,000 or 100,000, all armed and disciplined, and drilled, through the streets of Dublin. Then, I think, it will become manifest to every politician, be he English or Irish, that Ireland free and indivisable must be conceded, or else we will want to know the reason why (loud cheers.) That is my idea of the object of the National Volunteers. That is why I longed to see the review. This review, I think, was a revelation to many men in this city, and to many men in the country, too, as to the amount of strength they have already but it is only in the beginning, and I take it that from this day forth they will set themselves to work on business lines. I was a little bit downcast to see Connaught so poorly represented; but, please God, when the next review comes Connaught will be there in all her strength and force (applause.)

HORLICK'S
The Original MALTED MILK
Unless you say "HORLICK'S" you may get a Substitute.

SPRING RESORTS

THE WILTSHIRE Atlantic City, N. J. Va. av. and Beach. Ocean view. Cap., 350. Private baths, running water in rooms, elevator, etc. Music. Special—$12.50 up weekly; $2.50 up daily. Open all year. Booklet.
SAMUEL ELLIS.

"TIZ"—A JOY TO SORE, TIRED FEET

"TIZ" for aching, burning, puffed-up feet and corns or callouses.

Good-bye sore feet, burning feet, swollen feet, smelling feet, tired feet.

Good-bye corns, callouses, bunions and raw spots. No more shoe tightness, no more limping with pain or drawing up your face in agony. "TIZ" is magical, acts right off. "TIZ" draws out all the poisonous exudations which puff up the feet. Use "TIZ" and wear smaller shoes. Use "TIZ" and forget your foot misery. Ah! how comfortable your feet feel.

Get a 25 cent box of "TIZ" now at any druggist or department store. Don't suffer. Have good feet, glad feet, feet that never swell, never hurt, never get tired. A year's foot comfort guaranteed or money refunded.

BOY DIED A HERO

The Youngest of Actual Fighters in War—Buried With Military Honors

VIENNA, April 30. (Correspondence of the Associated Press)—Jan Wisniewski, aged 10, who died a hero, has been buried with full military honors in Maehrisch-Weisskirchen. He was one of the youngest, if not the youngest, of the actual fighters in this war.

Jan's home was in Rychwald, from which he fled with his parents, Polish peasants, when the Russians came in December. The three were making their escape in a wagon when a piece of shrapnel killed his father and mother.

Neighbors took him in, but his childish mind clamored for revenge and he waited only until it was night to run away and join the Austro-Hungarian forces. The soldiers let him in the trenches and soon made him their favorite. He was so small that he could wriggle from one trench to another with food, tobacco and the like, without making much of a target.

Last month when ammunition suddenly ran low during the midst of a vicious attack, and the fire was so hot that it was out of the question to make one's way to the ammunition wagons, Jan begged in vain to make a try for it, and, when he was refused, made a dash for it.

He reached the train in safety, loaded himself down with cartridges, and began the return journey. A hundred feet from the trench the soldiers saw him fall, struck by a piece of shrapnel. While the men, regardless of the fire, ran toward him, he worked his way onward toward the trench until he collapsed 10 feet away.

When the battle was over Jan was removed to the field hospital but his wounds were too severe, however, for him to survive them. He is mourned by "his" company as no other member has been.

CARD OF THANKS

We, the undersigned, wish to express our sincere thanks to our many kind friends and neighbors for their prayers and words of consolation in our sad bereavement. Also for the spiritual bouquets and beautiful floral offerings. To the employes of the velvet cutting room, Merrimack Mfg. Co., also to the young men who recovered the body and those who helped. To one and all we are most thankful. They will always be held in kind remembrance by us. Signed,

Mr. and Mrs. Thomas Farrell,
Mary E. Farrell,
Thomas F. Farrell,
Susie V. Farrell.

If you want help at home or in your business, try The Sun "Want" column.

TRAVELER SHOE $2.50 $3.00 $3.50

Shoes That Are Shoes That Will Cause You No Regrets

You enjoy them for their comfort, take pride in their style and remember them because you have saved from $1.00 to $2.00. Why? They come direct from factory to you. Over 115 different styles to choose from. Priced at **$2.50, $3.00, $3.50,** and **"they are worth it"**; again we says it, **"they are worth it,"** don't forget it, and they are guaranteed.

Travelers are shoes that are made good to make good.

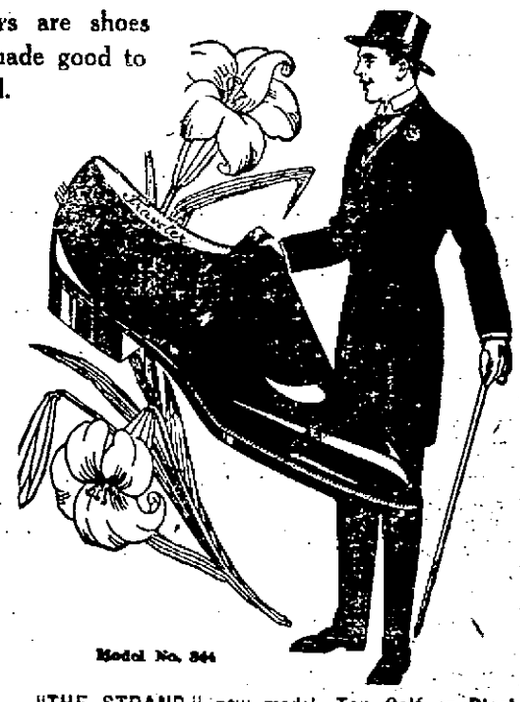

"PEGGY PUMP," Patent or Gun Metal, Cloth or Buck Tops, in all colors. A dainty pump that is bound to please, **$3.00**

"THE STRAND," new model, Tan Calf or Black with all the latest shades of Cloth Tops **$3.00**

TRAVELER SHOE STORE

163 Central Street 163

LOOK FOR THE BIG SHOE. M. J. Lambert, Mgr. BE SURE YOU ARE IN THE RIGHT STORE

HEAD OF PUBLIC WORKS

BUILDING COMMISSIONER O'HEARN SUCCEEDS COMMISSIONER ROURKE

BOSTON, April 30.—Building Commissioner Patrick O'Hearn will become acting commissioner of public works at 5 o'clock this afternoon, when Louis K. Rourke, the present commissioner, who has been denied reappointment by the mayor, leaves his office, after serving four years. He was the first head of this department.

Mr. O'Hearn will continue as head of the building department, but, until a permanent appointment is made to Mr. Rourke's place, will draw the $9000 a year salary attached to the latter's office.

Called to the mayor's office at noon yesterday, Mr. Rourke learned for the first time officially that he was not to be reappointed. The mayor asked Mr. Rourke to continue as head of the department until his successor is appointed. He refused, declaring that it would be more satisfactory for him to leave as soon as his term ended. Mr. Rourke has received no word from the mayor as to the reason for not being reappointed, and declares he can imagine no reason.

Among politicians the mayor's failure to reappoint Mr. Rourke is considered as a sign that the mayor is beginning to take the recall movement seriously. It is common gossip that he intends to stop any anti-administration activity in the public works department by summary removals, if necessary.

WHAT THE FRENCH MAID SAID

MARIE ON TOILET ACCESSORIES

"I am so happy, Marie, exclaimed Marjorie as she danced into her aunt's boudoir one morning. "Father says I may have a dressing table in my room and ever so many things to put on it. Tell me quickly what to get."

"I am sorry but I can't tell you all in one breath," answered amused Marie, "but I can give you some more or less hurried suggestions."

"Oh do, Marie," gasped delighted Marjorie, "for I am going right down town to buy the things. I'll make a list as you tell me of them."

"First and foremost," began Marie, "let us place upon the list a complexion brush. Get one of soft camel's hair that will cost not more than fifty or seventy-five cents and use it faithfully each night, in conjunction with plenty of hot soapy water.

"Of course you will want a bath brush, to perform the same office for the body as the complexion brush does for the face, although a rough bath mitten will almost give the same service; and you will find it a convenience in drying yourself after bathing to possess one of the Turkish bath strips which reach that elusive spot between the shoulders so successfully.

"A half-dozen raw silk wash cloths for the face baths which must seem a luxury, but not such an extravagance as that. Add to your list an orris root shaker with a handle, with which to dust the body with powder after bathing. A stiff nail brush and a tooth brush and two other essentials, and it is an excellent idea to add a second tooth brush to use in applying a lotion or pomade to the scalp.

"An atomizer with which to spray the body with toilet water or bath vinegar, or the face with an astringent lotion, when needed, is another necessity, and you should, promptly, of course, add a bottle of toilet water and a good astringent to your toilet cabinet.

"For your eyebrows and eyelashes you will need an eyebrow brush which is like a baby toothbrush, and with which you should brush the brows after every application of powder to the face.

"Don't, of course, forget the hair. Have a pig-bristle brush for untangling, a softer brush for the beauty stroke which gives lustre and a couple of good combs.

"For your nails, a pair of sharp manicure scissors, a file, some emery sticks, an orangewood stick, buffer, and nail powder, will fill your needs.

"You will want a supply of good face powder of course and also perhaps a 'rouge stick,' laughed Marie.

FOR WEAK LUNGS

abundant nourishment is as necessary as sunshine, rest and fresh air, and the medicinal oil-food in Scott's Emulsion has proven its worth for forty years. It is pure, rich and non-alcoholic. At every drug store. Avoid substitutes.

$10 $15 The P&Q Shop $10 $15

The P&Q Head Designer Is a Regular Sherlock Holmes

He's on the trail, constantly, for advanced ideas in men's clothes. To show the new styles when they're new is his hobby! Better still, the entire P&Q organization, at New York, back him up strong in his endeavors. It's no mystery then, that

The Style-Hits Of The Season

are always found, bright and early, at The P & Q Shop. The "star-act" this week is our showing of 2-and-3-button Suits with both "Bull Dog" and "Kangaroo-Ear" lapels. New! Nifty! Novel! Pretty patterns galore. Truly a feast for the Smart-Dresser, tired of forever seeing the same old thing.

Join the "Saving-Society" now. Buy direct from the makers. Renew in a P&Q and

Pocket the Middlemen's Profits.

12 Busy Stores $10 The P&Q Shop $15 Manufacturing Plant at 594 Broadway, N. Y.

48 Central St., Opp. Middle St.

$10 $15 The P&Q Shop $10 $15

WE TRUST YOU. LET'S CHARGE IT.

CLOTHING ON CREDIT

DON'T PAY CASH—PAY BY THE WEEK

And open a charge account with the most liberal credit house of New England.

LADIES' UP-TO-DATE SUITS—These suits are made in the very latest approved styles and will be the fancies of the most discriminating dressers.

$10 to $25

LADIES' STYLISH COATS—

$8 to $10

MEN'S FASHIONABLE SUITS in the English styles, with patch pockets, in fancy checks and mixtures, blue serges and cassimeres. No better value for these prices.

$15 to $27.50

BOYS' SUITS—Extra fine quality.

$3.50 to $6.50

Special reduction of $1.00 on every suit in Boys' Dept.

CALL AND MAKE YOUR SELECTION AND SAY "CHARGE IT."

GATELY'S

209-211 MIDDLESEX STREET

CREDIT TO ALL YOUR CREDIT IS GOOD WITH US.

MISS COLLAMORE'S WILL

Gave Money for Many Objects—Schools and Charity Receive $700,000—The Bequests

BOSTON, April 30.—Miss Helen Collamore of 317 Commonwealth avenue, in her will filed in the probate office yesterday, left substantial bequests to charitable and educational institutions. Eventually practically her entire estate, which is very large, will go to charity.

The larger bequests follow:

Massachusetts Homeopathic hospital, $200,000 to erect a building to be known as the Collamore building, but if such building is not necessary the money is to go into the permanent fund for the general uses of the hospital, which is given $20,000 additional for three perpetual free beds to be put in the Collamore ward.

Museum of Fine Arts, $100,000.

Simmons Female College, $100,000.

American Unitarian Association, $20,000 to aid Unitarian churches in New England.

Radcliffe college, $20,000.

Massachusetts Institute of Technology, $10,000, the income to be used primarily to all women students in post-graduate courses, and secondly for the purchase of instruments for the chemical laboratory.

Vassar college at Poughkeepsie, $10,000 for scholarships to be known as the Florence M. Cushing scholarships, the income to be used for one or more deserving students.

First Church in Boston, $10,000.

Many Bequests of $5,000

President and Fellows of Harvard, $10,000 for the dental department, $2500 for the endowment fund of the Arnold Arboetum, and $1500 for the Gray Herbarium in Cambridge.

The Farm and Trades school, Thompsons Island, $10,000.

Boston's Children's Aid society, $10,000.

To each of the following, $5,000: Society for the Preservation of New England Antiquities, National Alliance of Unitarian and Other Christian Women, Boston Young Men's Christian Union, Children's Hospital, Massachusetts Society for the Prevention of Cruelty to Children, New England Watch and Ward society, Massachusetts Horticultural society, Instructive District Nursing association, Perkins Institution and Massachusetts School for the Blind for the kindergarten for the blind, Massachusetts Forestry association, South End House association, South End Industrial school, Industrial School for Crippled and Deformed Children, the Children's Mission to the Children of the Destitute, Lincoln House association, Prospect Union association, Associated Charities, Boston Students' union, trustees of Boston university for the benefit of the Homeopathic School of Medicine of that university.

Apalachian Mountain club, $2500.

Massachusetts Society for the Prevention of Cruelty to Animals, $1500.

Miss Collamore placed $100,000 in trust, the income to be used to paying annuities of $600 each to Abby A. Quincy, Mary A. Butler, Caroline Augusta Pierce, Martha A. Bayley, Georgie Collamore and Dr. Clara C. Austin. Any surplus is to be added to the principal and on the death of the last of the annuitants, the entire fund is to go into the residuary estate.

The Residuary Legatees

The residuary legatees are the Massachusetts Homeopathic hospital, Museum of Fine Arts, Simmons Female college, Radcliffe college and Massachusetts Institute of Technology.

The testatrix gave $5000 in trust to Frank Stanley White to be used in accordance with any written memoranda which she might leave or otherwise as he may deem to be in accordance with her wishes, without ever having to account to the court or anyone for the same.

Frederick C. Rowditch of Brookline and Frank S. White, an attorney, who was related to the testatrix, are named as executors and trustees.

A large number of cousins are remembered with various amounts and the testatrix desires it made of record that she has not forgotten her heirs-at-law and the "cause of my failure entirely to provide for some or to provide for others in a limited degree only is neither accident nor mistake, but such omission or limited provision is made after due thought and consideration by me."

She leaves $500 each to her maid Myra S. Grant and her coachman Andrew J. Perrigo.

The bequests to charitable and educational institutions exceed $700,000, including $100,000 that ultimately goes into the residuary estate.

Daughter of a Merchant

Miss Helen Collamore was the last surviving daughter of John and Catherine (Hatch) Collamore. Her father, a prominent Boston merchant, died about 30 years ago.

Miss Collamore died at her home April 17, after a week's illness of pneumonia, in her 80th year. She was born in Boston and was deeply interested in philanthropy. For many years she was a trustee of the Massachusetts Homeopathic hospital. Miss Collamore was also deeply interested in the Art Museum.

Many deserving young girls seeking an education realized their hopes through Miss Collamore's bounty and she aided many girl students to enter Simmons and Vassar college.

GALLIPOLI PENINSULA NOT UNLIKE FORMATION OF MANHATTAN ISLAND

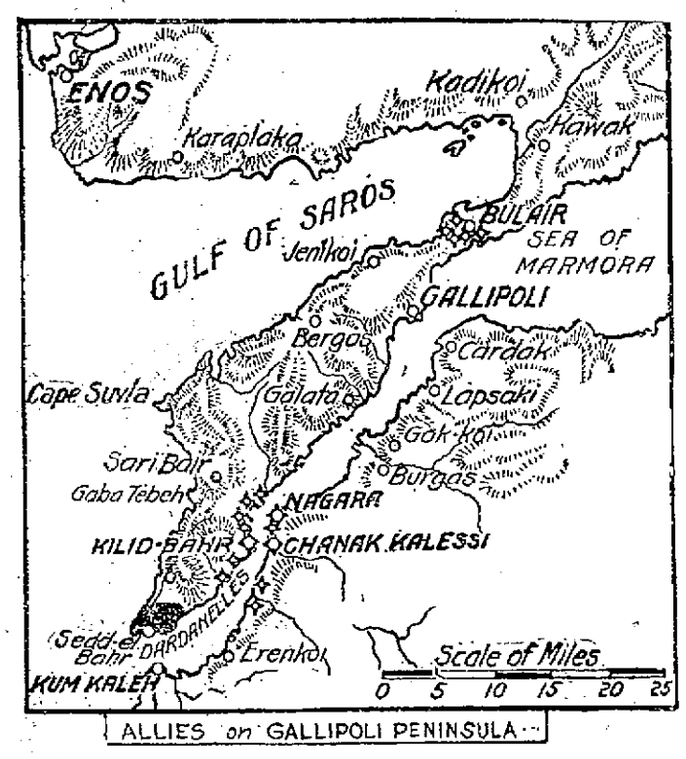

ALLIES on GALLIPOLI PENINSULA

The accompanying map shows the scene of operations of the French and British armies in the combined land and sea attack on the Dardanelles. The Gallipoli peninsula may be roughly likened to the island of Manhattan, with the allied fleet in the Hudson (Aegean) and in the East river (the Dardanelles). The French landing force holds Kum Kaleh, on the Asiatic, or Long Island side. On the Gallipoli peninsula the British have thrown a line across its southern extremity from a point northeast of Eski Hissarlik, on the strait, to the mouth of a stream flowing into the Aegean, as indicated on the map. They have also landed at Gaba Tebeh, ten miles from the tip of the peninsula, and opposite Sari Bair, ten miles further north. It has already been reported that a British force has been put ashore at Cape Suvla, on the Aegean, marked on the map, and despatches told of a landing at Enos, which was said to have been evacuated by the Turks. Thus, besides the French army on the Asiatic side, troops may be said to be converging on the Dardanelles forts from five points. In the meantime the Russian fleet is bombarding the forts of the Bosporus, on the other side of Constantinople.

THE JOY RECIPE! TAKE CASCARETS

Be Cheerful! Remove the Winter's Poison From Your Liver and Bowels

Spend 10 Cents! Don't Stay Sick, Bilious, Headachy, Constipated

It's Springtime! Clean up inside and feel fine. Take Cascarets to liven your liver and clean the bowels and stop headaches, billousness, bad breath, coated tongue, sallowness, sour stomach and gases. Tonight take Cascarets and enjoy the nicest, gentlest liver and bowel cleansing you ever experienced. Wake up feeling grand—Everybody's doing it. Cascarets best for children also.

Buy That Suit Here

CASH OR CREDIT

TAKE YOUR CHOICE—YET GET BIG VALUES EITHER WAY

BUY IT NOW

Our high class credit system makes it easy for you to buy that new suit at once—with only a very slight draft on your finances. Deposit a dollar or two when you get the suit and pay us a small amount each week. Call in now and see our up-to-the-minute clothes for men and women.

Men's Stylish Suits $10 to $25

Smartest models—Coats with broad lapel and patch pockets—all reigning shades and mixtures.

Ladies' Coats, Suits and Dresses $5 to $30

Finely finished garments in the predominating styles. Big values that will surprise you.

Don't deprive yourself of this chance—Come in now and buy our way.

Frankel & Goodman Corp.

242 CENTRAL ST.

LOWELL'S HIGH CLASS CREDIT STORE

THEIR 32ND ANNIVERSARY

DIVISION 28, A. O. H. HELD CONCERT AND DANCE AT SOCIETY HALL

The members of Division 28, A. O. H. observed the 32d anniversary of the founding of the division at A. O. H. hall last evening, the affair being in the form of a concert and dance. The attendance was very large and a most pleasant evening was spent. Sheehan's orchestra was in attendance and in the early part of the evening a fine musical program was rendered. At the conclusion of the concert general dancing was started and continued till a seasonable hour. The officers of the evening were: Patrick J. [illegible], general manager; Thomas [illegible], assistant general manager; Patrick Downs, door director; Edward [illegible], chairman of the reception committee.

BOWLING TOURNAMENT

THOUSANDS OF SPECTATORS WATCH ROLLERS AT OPENING LAST NIGHT

BOSTON, April 30.—Boston's great bowling tournament opened last night in Mechanic's building and thousands watched the rollers in the early hours and then enjoyed dancing until midnight. The 16 alleys attracted wide attention and there was much favorable comment on the splendid layout, the first of its kind installed for a bowling tournament in New England.

Gov. Walsh, the chief guest, entered the hall escorted by officials of the tournament, Capt. Crowley of the police department, Congressman Tinkham and other guests. Every seat in the stand was taken and the boxes were filled. It was some time before Burton L. Mank of New York was able to make his introductory remarks on behalf of the Atlantic Coast Bowling association, which is conducting the tournament.

Mr. Mank introduced Gov. Walsh, who welcomed the bowlers to Boston. Mr. Mank presented the governor a specially constructed ball, set in which was a silver plate bearing an inscription from the Atlantic Coast Bowling association. The governor bowled the ball down the alley, but it went into the gutter. The crowd good-naturedly cheered and the governor tried again and made a good hit.

Tournament officials each rolled a ball and the 16 teams got ready for the opening. The men lined up and the ringing of a bell started the tournament. Scorers are placed at both ends of the alleys and have telephone connection. The big score boards carry the names of every bowler and as fast as a frame is rolled the score is set up and can be seen by every spectator.

Light scores ruled in the opening matches. The fact that new pins were used and no practice allowed had considerable to do with the light totals. New pins are placed on the alleys every night for five-men teams. Tournament rolling will be resumed this afternoon.

LADIES' REST AND WAITING ROOM ON SECOND FLOOR

J. L. CHALIFOUX CO.

COR. MERRIMACK & CENTRAL ST.

ESTABLISHED 1875

LAST TWO DAYS OF BED AND BEDDING SALE. TODAY AND TOMORROW

GREAT MID-SEASON SALE

OF

Spring Dresses, Suits and Coats

The values are extreme—The styles new—Beautiful—Materials are correct—The variety of models all that can be desired.

400 Coats

For Women and Misses in the Latest Models for Street Dress and Motor Wear.

$4.98 $7.98 $9.98

325 Suits

For Women and Misses in the Latest Models in Serges, Checks, Worsteds, Poplins and Gabardines.

$9.95 $12.75 $15.85

200 Dozen Tub and Street Dresses for Women and Misses

Wonderful Values in Wash Dresses for House and Street Wear at

49c, 69c, 98c, $1.98, and $2.98

100 SILK DRESSES FOR WOMEN AND MISSES

In Crepe de Chine, Crepe Meteors, Taffetas and Fancy Foulard Silks. Values $12.00 to $15.00. Marked at..... $9.75

WOMEN'S HOSIERY SPECIALS

Women's Black Gauze Lisle Hose, high spliced heel and double sole, deep garter welt, first quality; 15c value. Priced 3 FOR 25c

Women's Fibre Silk Hose, boot and full length silk, high spliced heel, double sole, in black, white and wanted colors. Values 39c and 50c. Special for Saturday, pair 25c

Women's Fine Silk Lisle Hose, in black and white, extra quality, imported make, high spliced heel, double sole, elastic top, real value 50c. Special at 3 FOR 50c

Best $1.00 Silk Hose—Our price 85c. Our special in heavy weight silk hose, double sole and high spliced heel, elastic top, choice of 27 of the wanted shades, also black and white. Regular $1.00 quality at 85c

SALE OF

Silk and Lingerie Waists

Special purchase of $3.00 and $4.00 Waists to be Sold for..... $1.98

Made of crepe de chine and wash silk; prettily trimmed with lace, pleats, fancy buttons, etc. Newest soft tone colorings. New collar effects, long and short sleeves.

150 Dozen Waists in novelty effects; usually sold for $1.50. Stunning new styles. New collar effects. Priced at..... 98c

50 Waists in sizes 34, 36, 38, in crepe de chine, messaline and chiffon, all colors. Regular value $5.00. Priced at $2.50

SPECIAL SALE OF WOMEN'S GLOVES

White and Natural Doettes, durable and washable at greatly reduced prices. 1 clasp soft chamois finish, self-stitched, some with black embroidery; sizes 5¾ to 7½; regular dollar grade, first quality. Special at..... 85c

Women's Doeskin and Doette Gloves, pearl clasp and strap wrist, white only, military, spear point and self stitched backs, wash like a handkerchief and give excellent service; sizes 5¾ to 7; $1.50 quality. Special at..... $1.19

Long White Chamois Gloves, 16 and 20 button lengths, first quality, soft and flexible, military backs; formerly $2.50 and $3.25. Special at..... $1.79 AND $2.19

WOMEN'S AND CHILDREN'S KNIT UNDERWEAR

Women's Fancy and Swiss Ribbed Vests, low neck, sleeveless and wing sleeve. Special at..... 3 FOR 25c

Women's Swiss Ribbed Jersey Vests, V neck with silk tape; sizes 5 and 6; 25c value. Special at..... 19c, 3 FOR 50c

Women's Fine Quality Swiss Ribbed Lisle and Mercerized Cotton, low neck, plain and crocheted yokes, with silk tape also short sleeves; regular and extra sizes. Choice 25c

Children's Fine Stitch Vests, high neck, short sleeves, also pants knee length, all sizes to 11 years; 15c value. Special at..... 10c

Women's Union Suits, fine stitch Jersey ribbed, low neck, sleeveless, lace trimmed and cuff knee; 50c value. Priced..... 3 FOR $1.00

Women's Union Suits, fine stitch, low neck, lace yoke and lace trimmed knee; regular and out sizes. Special at 49c

SPRING FASHIONS IN

Millinery

We are showing exceptionally clever creations in Trimmed Hats in several different styles at $5.00

New Kid Bands or Belts for hats priced at..... 98c

We are showing a nice line of good quality Panama Hats; regular $4.00 value, at.....$2.98

Black Untrimmed Hats in the latest styles; regular value $2.48. Priced at $1.93

It's the individuality in the interpretation of the season's style creations that gives Chalifoux's Millinery the exclusiveness that every well dressed woman desires and at prices that are acknowledged to be the lowest.

WOMEN'S NECKWEAR

Come in, you'll appreciate the style, judgment and buying shrewdness that brings you this beautiful neckwear at such modest little prices.

Maline ruffs in the latest different styles at.....25c, 50c and 75c

Latest thing in Voile Collars with fine edging at..25c, 50c and 75c

Lace Vestees in white and cream with backs. Special at.....50c

Samples of Military Collars in fine lace and Swiss embroidery. Special at 29c

EXTRAORDINARY SALE OF NEWEST CREATIONS IN WOMEN'S FOOTWEAR—BOOTS, OXFORDS, PUMPS AND GABY TIES, $1.50 REGULAR PRICE $2.50 to $5.00. EVERYTHING IN SHOES FOR SUMMER WEAR

ON THE SAND LOTS

Well the baseball season has come around again and The Sun has got to have a Sand Lot column so they hired me to write it up. You guys what want rightups had better begin to send me some stuff so's I'll know what I'm writin' about. Do you get me?

The Colburn school team beat the Butleys, 8 to 3. The features of the game were the pitching of Fagan and batting and catching of Tetreault.

The Stanley A. C. accepts the challenge of the Rovers for May 8 for 2 quarter balls on Bunker Hill grounds. Answer through this paper or telephone 1639-M.

The Alpines A. C. would like to play the Immaculate Conception Juniors for Saturday afternoon on the Alpines grounds. We will meet you all at the square at 2 o'clock.

The St. Columba's will play the St. Michael's Junior Holy Name Saturday on the Woodward Avenue grounds. The St. Columba's would like to hear from any of the 18 year old teams in or out of the city. Send all challenges through this paper or to T. Wheley, 90 White street.

The Young Hosfords would like to arrange a game with any 11 or 12 year old team in the city a week from Saturday. The lineup is as follows: Flannagan, c; Byrne, p; J. Murray, 1st base; S. Bradley, ss; G. Kierce, 3d base; W. Kelley, 2d base; F. Murray, lf; E. Callahan, cf; G. Garvey, rf.

The Glenmores will play the strong Tyngsboro A. A. in which Wilson and Cooper will be the battery for the Glens. The following players will report at the hill at 1 o'clock sharp tomorrow: Shea, Cooper, Doole, McCollough, Peters, Wilbur, Harrington, Harris, Willard and Wilson.

The Victor Juniors would like to play any 11 or 12 year old team in the city. The lineup is as follows: J. Byrne, manager, and P. M. Pendergast, captain; C. G. Garvey, 1b; J. Brown, 2b; W. Robertson, ss; B. Conners, 3b; J. Pendergast, rf; L. Garvey, cf; B. O'Loughlin, lf. Send all challenges through this paper.

The Agawams are a good team but they can't beat the Tigers, a feller writes us. The Tigers is the best 13-year-old team in Lowell or Lawrence, or most any place, he says.

The Tigers don't play for glory, neither, but two quarter balls. They ain't pikers. The Tigers will play 14 year old guys if they ain't too big, but they only say 13.

The Oxford Juniors are looking for a game with any 15 year old team in Lowell or vicinity. The lineup is as follows: George Gannel, c; Peter Donnelly, p; Edward Hessian, 1b; John McGrath, 2b; John McGuire, ss; Joseph McMahon, 3b; Leo Healey, rf; George Kirane, cf; John Tighe, lf. Send all challenges to Manager Joseph McMahon, 45 Crosby street, or through this paper.

The Newsboys accept the challenge from the Chelmsford Centre Stars for Saturday afternoon at 2 o'clock sharp. The lineup will be as follows: Haslam, c; Higgins, p; Teague, 1b; Deignan, 2b; Belle, ss; Kelleher, 3b; Galvin, rf; Welsh, cf; T. Delaney, lf. Subs are Kennedy, Floody, McNally, Green, Goldman and Delaney will be the chief water carriers.

The Agawams is another crowd that is all right. These players are sayin' that they are the best 13-year-old gang in the city. Just to show what they can do, they beat the Young Chippewas the other day. It was a bad one, too. Johnny Mooney was pitchin' for the Young Chippewas and they give him a horrible poundin'. The Agawams batted good and scored 21 runs. Only for they liked George pretty well the Agawams would have knocked in a lot of runs. Anyhow, that was enough for the Chippewas only got six runs: 21 to 6 shows that you are better than they are.

The first team that I see is the Iroquois and, believe me, that was some team last summer. Those guys could play ball all right. The Iroquoises says that they are the best team in Lowell this year too. They got good base runners and batters and fielders and bat carriers.

Last Monday the Iroquois give the Ewars, whoever they are, a awful walloping. The Iroquois just banged the stuffin' outen them Ewars for nine innings. The Iroquois is lookin' for a game from some good team.

The Wamesit A. C. want to play the Wanderers for two quarter balls any Saturday at two o'clock. Probably the Wanderers want to play them too. If you do let us know and we'll fix up that game sure. The two quarter balls have got to be new and have that silver stuff on 'em. Don't forget that either. If the Wamesits can't get any other games they'll play anybody. That's how much they care for these guys what think they have got the goods and ain't. That Wamesit crowd is a new bunch of fellers.

Did you ever hear tell of the Belvidere A. C.'s? If you didn't I guess you ain't been out much. The Belvideres is a great baseball machine and plays most every Saturday if it don't rain.

The Belvideres want to play the Midgets over on Bunker Hill. This ain't the kind of a Bunker Hill you read about in school but it's a hump over in Centralville where they's a great place to play ball for young fellers. The Belvideres want to play for a couple of new quarters sferes. Here's the lineup: George Mullin c. A. Mulligan p. G. Cullen 1b. T. Cullen 2b. C. McGrath 3b. L. Allen ss. H. Matthews cf. W. McGrath lf. D. Thomason rf.

You know what I was just tellin' yuh about them Iroquois? Well here's a piece from the Athletics and these two teams ain't on speakin' terms. The Athletics say the Iroquoises are bum players.

The Athletics wants me to put them on the sportin' page like the Iroquois was last year and get a big writeup. But I can't do it today for they's lots of things to do around here tellin' to all these big amateur teams believe me.

Here's what the Athletics done to the Iroquois—beat 'em 20-7. It was a horrible trimmin' even for a big leaguer to get.

You know there's a couple of swel ball players in this town. They names is Foley and Coope and they can play ball to beat the band. These two guys joined up with the Athletics and that's why they beat the Iroquois. They say most of the amateur magnates in the city is after them two fellers for they can play ball all right.

You know the worst part of the Iroquois beatin' was Foley and Coope for them two played with the Iroquois before. Oh, that made the Iroquois mad sure. Foley and Coope better not show up round the Iroquois corner any night, huh?

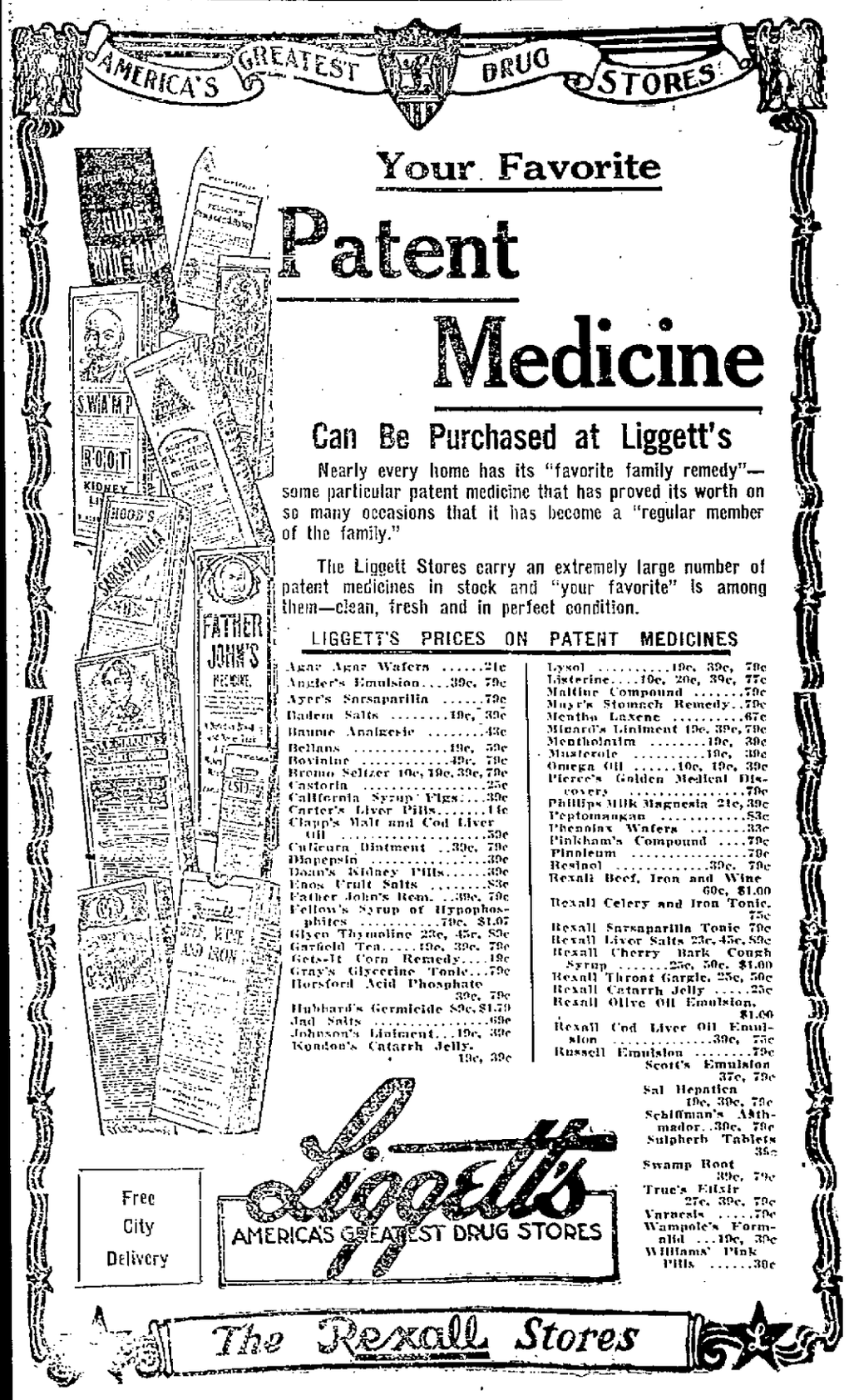

THE CÆSAR MISCH STORE
ALEXANDER STRAUSS, INC.
220 Central St.

Most of the Customers Who Buy Here Once Continue to Do So

Why? Because they find the prices no higher than elsewhere and the additional feature of buying on credit makes every dollar do the work of five. Standard brands, guaranteed by maker as well as by us.

One Dollar a Week Will Take Care of Your Clothing Needs

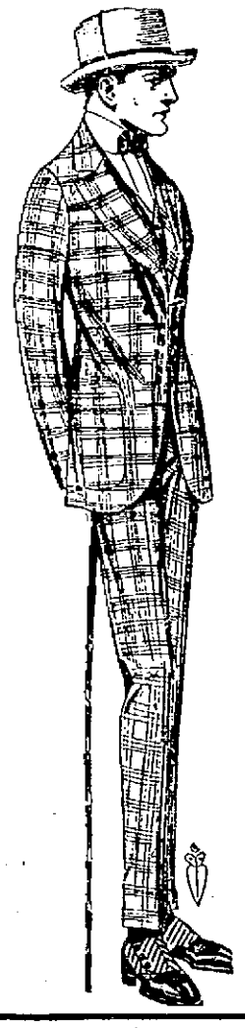

MEN'S SUITS $12.50, $18.50

TOP COATS $10, $15

Suits and Coats FOR BOYS
Almost wear-proof, so sturdy are they made. Some with extra pair of pants.
$2.95, $3.95, $5

LADIES' AND MISSES' COATS
The Newest Styles—All at Special Prices

LADIES' AND MISSES' SUITS—$15.00
Styles new within the week. Shepherd checks, Navy and Belgian blue. Pleated coat effects—a few embroidered — all very dressy. Actual value $22.50.

LADIES' AND MISSES' SILK SUITS—$22.50
No two alike—all samples — wonderful dressy styles for summer wear. Belgian blue, navy, black and sand. Actual value $27.50.

COVERT AND SERGE COATS—Semi-fitted and flare models. New York's latest fad—All with two-in-one collar—velvet trimmed — One style with velvet bands around edge.
$8.75, $10.00, $15.00

Freckle--Face

Sun and Wind Bring Out Ugly Spots. How to Remove Easily

Here's a chance, Miss Freckle-face, to try a remedy for freckles with the guarantee of a reliable dealer that it will not cost you a penny unless it removes the freckles; while if it does give you a clear complexion the expense is trifling.

Simply get an ounce of othine—double strength—from any druggist and a few applications should show you how easy it is to rid yourself of the homely freckles and get a beautiful complexion. Rarely is more than one ounce needed for the worst case.

Be sure to ask the druggist for the double strength othine as this is the prescription sold under guarantee of money back if it fails to remove freckles.

LEWISTON BALL TEAM

Arthur Irwin Expected to Turn Out First Class Club in the Maine City

LEWISTON, Me., April 30.—Manager Arthur Irwin, the former big leaguer and well known baseball manager is the feature of Lewiston's newly reorganized baseball team.

Irwin brings also a new team throughout, only two of last season's players being in the batting list for the opening game at Lawrence today and they are Phoenix, the second baseman of last year's team, and Bill Mundy who played in the outfield and who is now a candidate for first base.

Irwin's pitching staff at present numbers five, Tuero, the Cuban who won 16 out of twenty-two games with Portland last season, ranking sixth pitcher in the league; Gorman who came to Lewiston, late in the season and who only pitched a few games, are the only men on the firing line who are known at all in this league. Schwartz, Kilen and Herring are the other three twirlers whom Irwin has retained. Schwartz was with the Danbury team of the Atlantic league last year where he made a good record. Schwartz is some hitter for a pitcher, having a batting record of .276 with four home runs to his credit. Herring is a six-footer, a right hander and looks pretty good. Gorman is one of the biggest men in the pitching staff in the league. Gorman has never been especially effective but Irwin believes that he can make a good pitcher out of him. Of Kilen we know nothing. He hasn't worked out any yet and so far as his record goes we only know what we have been told. Estes, who is a first baseman by preference but who is playing the outfield, for his hitting and running, is also said to be a first class left hand pitcher and may be used in the box some.

"Snad" Lewis, who came here from Poughkeepsie of the Atlantic league, where he caught 62 games on the pennant winning team, will be the mainstay behind the bat. He is a big fellow, much overweight at present, a good thrower, but seems to be rather slow on the bases. Lewis is a veteran in the business and was tried out a few years ago by the Boston Nationals. Holmes, who is to play outfield and exchange catcher, is one of the likeliest men that Irwin has found. He seems to be able to hit the ball and he ranked third among the catchers of the Atlantic league in 1914, playing 60 games behind the bat.

For first base Mundy and McGovern are candidates. If neither one of these make good, Estes is likely to play the bag. Manager Irwin also has his eye on a former big leaguer who may be seen in that position later in the season.

On second base Billy Phoenix will again be seen, third base, Paterson, who has been with Topeka, and at shortstop, Bredbeck, a young player from New York state.

The outfield will be picked from Holmes, DeNoiville, Estes, Senno, Sheehan, Maloney, who played left last year, has not reported and it is doubtful if he will pay. Brignolia, one of the pitchers of last year's team, has asked for his release and will receive it.

McCarty, a new man whom Irwin bought last week, will report as a candidate for second base and Phoenix will have to make good to hold down his bag.

Manager Irwin says that he has every reason to believe that his team will take a high position in the pennant race from the start. He thinks that he has two or three stars. His team is made up for hitting especially. He says, "I am not claiming any pennant but I have an idea of getting one. I have been associated with winning ball teams all my life and it would be very uncomfortable to be with a loser. There is one thing that the boys will have to do and

Continued to Page 11

J. L. CHALIFOUX CO.
COR. MERRIMACK & CENTRAL ST.
ESTABLISHED 1875

LAST TWO DAYS OF BED AND BEDDING SALE

Today and Tomorrow

Our Special Prices Represent Saving of 30 to 50% on the Present Market Prices

Reduced prices on Beds, Springs, Mattresses and Pillows. All goods bought at this sale stored free of charge until wanted.

WE ARE SHOWING THE BEST LINE OF REFRIGERATORS IN THE CITY AT 25% LESS THAN SOLD ELSEWHERE.

COLONEL ROOSEVELT EXCUSED FROM STAND

Letter by Whitman When He Was District Attorney Relative to Corrupt Conditions Read

SYRACUSE, N. Y., April 29.—In a letter produced by counsel for Theodore Roosevelt during the re-direct examination of the former president today, Governor Charles S. Whitman, then district attorney of New York, told Charles H. Duell of New York that "the time is ripe" for all progressive republicans and members of the progressive party to "rid the state of the party control which is responsible for corrupt conditions."

The letter was written in 1914, and the then district attorney wrote that the "men and the policies responsible" for the corrupt conditions were not confined to any one party. Mr. Barnes' name was not mentioned in the letter but the colonel in reply to questions said he understood that the reference was to him.

Colonel Roosevelt was excused from the stand shortly after this letter was introduced.

ROOSEVELT CHEERED

SYRACUSE, April 29.—This probably will be Theodore Roosevelt's last day as a witness in the suit for alleged libel brought against him by William Barnes. When the colonel left the stand yesterday, he was under re-direct examination, his cross examination having been concluded during the day. His counsel said that they had but a few more questions to ask the former president. It was believed that a further cross examination by counsel for Mr. Barnes, if any, would be very brief. In questions ready to be put to him on re-direct examination the colonel was to be asked to explain for the benefit of the jury more of the things mentioned in correspondence between himself and former United States Senator Thomas C. Platt, "the easy boss" and Mr. Barnes.

The colonel took a walk into the country today before going to the court house.

The defense summoned by telegraph several witnesses expected to go upon the stand after the colonel was finished with.

When the colonel entered the court room the spectators applauded him and the court attendants had some difficulty in restoring order.

When quiet had been restored Justice Andrews ascended the bench and court was opened. The colonel smiled recognition to the judge, took his seat in the witness chair, crossed one leg over the other, stuck one thumb in the armhole of his vest and awaited the first question of his counsel, which was about a letter in which Messrs. Bidwell and Stranahan were mentioned.

"I remember that letter," said the colonel. "Senator Platt wanted Mr. Bidwell appointed collector of the port of New York. It seemed inadvisable, however, so I appointed Mr. Stranahan a state senator."

In regard to the election of Seth Low as mayor of New York, and a meeting he arranged between Mr. Low and Senator Platt the colonel said:

"The organization had helped elect Mr. Low. I wanted Mr. Low to take the same attitude I did toward the organization. Therefore, I wrote to Mr Platt about a meeting between the two. I did not want the organization to feel it was being slighted, but I wanted Mr. Low always to understand that he was to do as he thought best. I was president then."

"Why did you write about Mr. Platt's man and someone else's man?" asked Mr. Bowers.

"Why, that meant nothing derogatory to the men. It was simply to identify them."

"How did you finally happen to be nominated for vice president in 1900?"

An objection was sustained.

"Did President McKinley send you a communication on that subject?"

"Yes."

"Did you accept after receiving the message?"

Another objection was sustained.

Later he said, "I accepted so as to gratify President McKinley."

"Do you remember hearing that any of the men named by Mr. Ivins contributed to your campaign fund in 1904?"

"Until after I left the presidency I never heard the names of those men as having been contributors. I heard most of them the first time when they were read here."

"I knew some people had contributed but I did not know how much. I knew of Henry Frick, George W. Perkins, Gifford Pinchot, the widow of Senator Hanna and George Von L. Meyer. I also remember a widow who contributed a dollar."

New Haven Road

"What did you do in regard to the New Haven railroad and the Harvester company?"

"Action was taken against the New Haven. An investigation was made of the Harvester company and it was reported to me that it was all right."

The colonel said he remembered an investigation had been made of the Dupont Powder company.

"Now about the Northern Pacific railroad?"

An objection was sustained.

"Was action brought during your administration against the Standard Oil Co.?"

The court upheld another objection.

"Was any other action taken against any corporation in which Mr. Morgan or other gentlemen whose names appeared as contributors were interested during your administration?"

An objection was sustained.

"Now for the Tennessee Coal and Iron and the United States Steel Corporation?"

"When the merger took place I understood the Tennessee was so weak that the steel corporation did not consider it a dangerous competitor. The corporation controlled about 60 per cent of the output. The Tennessee had 1 9-10 per cent of total output. Subsequently the output of the steel corporation shrunk to 54 per cent. The action occurred during the height of the panic of 1907. The prime interest of every citizen was that some measure should be taken to restore confidence. In New York the situation was trembling on a hair as to whether every business would have to be shut up. One night I received notice that next day Mr. Frick and Mr. Gary of the steel corporation would come to see me. I had received thousands of appeals to do something."

The counsel for the plaintiff objected at that point. It was overruled and the colonel continued:

"I notified the attorney general to meet the two gentlemen. He was in Baltimore and could not get there. I then invited Mr. Root. Mr. Gary said that if Mr. Pierpont Morgan's company took immediate control of the Tennessee, the stock of the company would immediately be enhanced in value and that the result would be the end of the company.

"Mr. Gary told me the Morgan company did not want to buy the stock as they were trying to reduce their holdings."

"I object," said Mr. Ivins.

"We'll do it openly," replied Mr. Bowers.

"I am doing it as openly and as loudly as I can with all the voice the Lord has left to me," said Mr. Ivins.

The court said the colonel had a right to explain the matter as there might have been some inference that there was something wrong in the consolidation of the two concerns.

Col. Roosevelt continued:

"I asked them to wait until the attorney general got over from Baltimore. They said the situation was acute and if something was not done before the market opened the crash would come. I called in the newspaper men and told them of the action I had decided to take. The news was printed all over the country and the panic was stopped."

"Since you became governor how many letters have you written?"

"I have written more than 150,000 letters. I have made over 40,000 appointments. I have signed 20,000 laws, carrying appropriations of several billion dollars. I have made thousands of speeches."

Consulted Platt About Judge

In reply to questions the colonel then said:

"I always consulted Mr. Platt about appointing judges. I disregarded his advice on judges, however, more than I did on anything else. Some of the judges I appointed I knew personally. On others I had the recommendation of men I knew or bar associations. In appointments to higher courts I always knew the man or knew all about him."

"While you were governor or president was there any 'invisible government' on your part?"

"There was not one particle," replied the colonel with emphasis.

"Do you remember reading at the time of the New York Insurance investigation the testimony given by Senator Platt?"

"Yes."

The court would not allow the witness to answer a question on what the testimony was.

"Was the Mr. Root who presided at the Chicago convention the one who in 1898 made a speech about your tax affidavit?"

An objection was sustained.

Then Col. Roosevelt was asked:

"Was that Elihu Root?"

"It was," replied the colonel.

After a few more questions the colonel was excused from the stand.

Philip V. Schuyler of New York, an employe in the law department of the Mutual Insurance Co., was then called.

JUST ARRIVED AT COBURN'S

A LARGE SHIPMENT OF THOSE

Lily Drinking Cups

In handy packages for travelers, automobilists, school children and folks who go on picnics.

"Not On Display But On Sale"

8 for 5c; Carton Containing 50 for 40c

C. B. Coburn Co. Free City Motor Delivery 63 MARKET STREET

TO BLOW UP CITY

Fire at Vancouver, B. C. Part of the Plot, Say Police

VANCOUVER, B. C., April 29.—Fire, said by police officers to be part of a plot to blow up the city, started simultaneously today in Gambie and Granville street bridges, connecting the business and residence portion of Vancouver. The loss was $300,000.

Aside from the bridges, however, no attempts at arson were discovered so far as could be learned.

Thousands of persons blocked on their way to work watched the flames scar from the wood and tar pavement of the great Connaught bridge at Cambie street. The chief damage was here. The frame of the bridge is steel. The flames gradually burned themselves out.

The fire at the Granville street bridge, a mile away, was extinguished with small loss.

MAN GORED BY BULL

FRANK K. DELAND DIED FROM EFFECTS OF WOUNDS RECEIVED SUNDAY

SOUTH PORTLAND, Me., April 29.—Frank K. Deland, a dairyman and cattle breeder, died today from the effects of wounds received Sunday when he was gored by a bull. He was 49 years of age.

TO EMPLOY PRISONERS

STATE HIGHWAY COMMISSION GIVEN AUTHORITY BY GOVERNOR AND COUNCIL

AUGUSTA, Me., April 29.—The state highway commission was given authority by the governor and council today to employ able-bodied prisoners of Cumberland county to work on road construction in that county. An appropriation of $10,000 for the purpose was voted. If satisfactory arrangements can be made with the county commissioners, the prisoners may be set to work on the state highway leading from Portland to Bridgton or from Portland to the Androscoggin county line.

FIRST TO CLIMB MT. HOOD

Each spring, motorcyclists of Portland, Ore., vie with each other as to who will be the first of the season to ride his two-wheeler to Government camp, Mt. Hood. This year Howard Lystul and Thomas Johansen were the first to succeed in reaching the camp, making the trip on March 21. The distance covered by the two riders was 71 miles, the last few miles of which they waded through snow almost waist deep.

PERSONALS

Arthur Beaudry of St. Flie, Que., is visiting relatives in this city.

Mrs. Pierre Boudreau of Crawford street is visiting relatives at Chazy, N. Y.

Miss Evelyn Armstrong of 91 Grove street is spending a week with an aunt in Concord Junction, Mass.

Victor Gelinas, grocer in Moody street, is confined to the Lowell General hospital, where he will undergo an operation.

Miss Lea Regnier of Merrimack street has fully recovered from a serious illness which kept her confined to her home for some time.

Dr. Leonard Huntress, who for the past few days has been confined to his home in Fort Hill avenue by a serious illness, was this morning reported as resting more comfortably.

Egbert F. Tetley of North Chelmsford has been selected as a member of the debating team which will represent the sophomore class in Brown university in a debate with the junior class on May 18.

Among those who came from out of town to attend the funeral of Dr. J. V. Pepin yesterday were his son, John V. Pepin, and daughter, Miss Clara W. Pepin, by his first wife, who came with them from Boston where they reside.

A meeting of the French-American permanent naturalization committee will be held at the Citoyens-Americains club in Middle street tomorrow evening. A feature of the evening will be the election of officers for the ensuing year.

Richard F. Murphy, who was injured by being thrown from a sulky on the boulevard speedway Patriots day afternoon, is still at the Lowell General hospital. Several times since the accident his life has been almost despaired of, but at the hospital today it was stated he was resting quite comfortably.

CLINTON WHITE

Member of Public Service Commission to Retire

BOSTON, April 29.—After twenty years' service on various state boards, Clinton White, a member of the public service commission, announced today that he would retire upon reaching the age of 70 years on May 18.

Mr. White has served on the harbor and land, the railroad and the public service commissions.

INCREASE FOR CARMEN

BATH, Me., April 29.—An increase in wages of two cents an hour, or more than $1 a week, to its 250 members, was announced by the Lewiston, Augusta and Waterville Street Railway Co. last night. The increase becomes effective May 1, in all parts of the system.

FUNERAL NOTICES

HARDY—Died in this city, April 27th, Mrs. Annie Hardy, at her home, 101 Third street. Funeral services will be held at 101 Third street Friday afternoon at 2 o'clock. Friends are invited without further notice. Burial private. The funeral arrangements are in charge of Undertaker George W. Healey.

FINDS IN FAVOR OF ADAMS

BOSTON, April 29.—Having deliberated an hour and a half a jury in the superior court yesterday, before Judge Lawton, returned a verdict for the defendant in the suit of Samuel W. Webber, manager of a pool room at the Adams house, against Allen Adams, a Somerville druggist, for $20,000 for the alleged alienation of the affection of his wife, Gertrude Webber.

WAR FORCES PASTOR OUT

GILMANTON, N. H., April 29—What is believed to be the first instance of a minister being removed from the pastorate of a church because of his sympathies with one of the forces engaged in the great European struggle, became known today when the resignation of the Rev. Richard B. Mills was accepted from the Gilmantown Congregational church.

Because of his English birth, the Rev. Mr. Mills was forced to resign by influence brought to bear by German summer residents of this town, according to a statement made today.

NOVENA AT ST. ANTHONY'S

On Sunday at 9.30 a. m. at St. Anthony's church, Central street, the service of St. Rita will be conducted by Rt. Rev. Bishop Da Silva with a solemn high mass. In the evening at 7 o'clock vespers, sermon and benediction will be held and the blessing of the St. Rita roses and bread, which will be distributed to those who attend the services. Special music will be rendered by the church choir.

Saunders' Market GORHAM ST. CORNER SUMMER ST.

Free Delivery. For Prompt Service Call 3890

HADDOCK Large, Fancy, Fresh Shore, to Broil or Bake. All Day. Pound **3c**

Buck Shad Positively Fresh Caught. For This Sale, Each.... **17c**

Finnan Haddie Right Out of the Smoke House, lb..... **5c**

How Much Do You Pay?

White Fish Steak, lb. 8c
Flounders, lb. 4c
Cod Cheeks, nice for chowder, lb. 13c
Salmon Steak, lb. 12c
Large Mackerel, each 22c
Oysters, H. C. Rowe's, solid meats, pt. 19c
Market Cod, lb. 3c
Native Eels, lb. 17c
Cod Tongues, nice for chowder, lb. 13c
Salmon, whole or half fish, lb. 10c
Medium Mackerel, each 12c
Clams, fresh opened to fry, pt. 15c

Large Strong Live Lobsters, lb. 19c

ALEWIVES, right out of the water, fine fresh herring, 3 Fish 5c

SWORDFISH 3 Lbs. 25c — 9 to 11 a. m.
PORK CHOPS Lb. 16c — 3 to 6 p. m.
HALIBUT STEAK, Lb..... 10c — 3 to 6 p. m.
LAMB CHOPS Short Cut, lb. 12½c — 9 to 11 a. m.
LEA & PERRIN'S SAUCE Bottle 23c — 9 to 11 a. m. Friday
NEW CABBAGE Lb. 4c — 3 to 6 p. m Friday
TOMATOES 10c Can, Each 6½c — 3 to 6 p. m Friday
PEA BEANS Qt. 10c — 9 to 11 a. m. Friday

If You Have Any Doubt

About the amount of money you can save by buying your Furniture at this great Bankrupt Stock Sale, here is the way it works out:

Any $3.00 Article $2.00.....You Save $1.00
Any $5.00 Article $3.33.....You Save $1.67
Any $10.00 Article $6.66.....You Save $3.34
Any $20.00 Article $13.33.....You Save $6.66
Any $30.00 Article $20.00.....You Save $10.00
Any $50.00 Article $33.33.....You Save $16.67
Any $75.00 Article $50.00.....You Save $25.00
On $100 Worth.....You Save $33.34
On $200 Worth.....You Save $66.68
On $300 Worth.....You Save $100

We saved it in the buying, we save it to you in the selling. No one else can sell your Household Goods as cheap unless they bought a Bankrupt Stock at a sacrifice as we did and we don't know of anyone that has. Do you? Use your head and save some money by buying at

A. E. O'HEIR & CO.

HURD STREET

WE ARE HAVING A BIG BUSINESS ON - - - - - **COATS**

The Clever New Styles are Here for Street, Dress and Outing Wear.

NAVY BLUE AND BLACK COATS...$5.00, $7.98, $12.75

NEW COVERT CLOTH COATS Light and Dark Shades $7.98, $10.98, $12.50

The Greatest Showing of COATS Anywhere

$5.00, $8.00, $12.50 to $20

Silk Coats, Golfine Coats, White Chinchilla Coats. Two Thousand Coats to Choose From.

CHERRY & WEBB NEW YORK CLOAK STORE 12-18 JOHN STREET

SECOND FLOOR CROWDED AT OUR BIG DRESS SALE

$5.79, $7.79, $10.79

Dresses that sold at $20.00, $22.50 and $25.00 with lots.

SEE WINDOW DISPLAY

LIGHTER WEIGHTS IN NEW

Knit, Muslin and Silk UNDERWEAR

Forehanded women will make their selections of lighter underwear now and thus prepare for the warm spells coming. In an assortment of high grade new underthings such as we present can be found precisely the style and weight desired for it introduces every correct weight and every approved style in garments of every sort—both knitted and otherwise.

We List Here But a Few of the Many Items and Prices:

Gauze Vests. Price 12½c
Gauze Vests. Price 25c
Gauze Vests. Price 50c
Gauze Union Suits, tight and loose knee. Price 50c
Cutter Union Suits, all styles. Price $1.00
Italian Silk Vests, special quality. Price $1.25
Italian Silk Vests, embroidered. Price $1.38

MAKER & McCURDY

204 MERRIMACK STREET.

Vigeant's Market

COR. MERRIMACK AND SUFFOLK STS.

Telephone 4728 Free Delivery.

This Is the Busy Corner—Nothing But Fresh Goods—and We Sell as Are Advertised.

Meat Specials

Fresh Shoulders, lb.....10c, 11c
Pork Butts, lb.....12c, 13c
Small Roast Pork, lb.....14c
Pork Chops, lb.....14c
Smoked Shoulders, lb....10c, 11c
Sweet Pickled Shoulders, lb...10c
Corn Beef, lb., from...8c to 14c
Good Ham, lb.....13c, 14c
Best Star Ham, lb.....16½c
Leg Lamb, lb.....18c, 20c
Bacon, lb.....16c, 18c
Ham, Sliced, lb.....14c to 20c
Leg Veal, lb.....14c, 16c
Fresh Sausage, lb.....10c to 17c
Tomato Sausage, lb.....12½c
Chicago Rump Steak, lb.....15c
Best Rump Steak, lb.....30c
Fresh Killed Fowl, lb..16c to 22c
Best Turkeys, lb.....25c
Fresh Pigs Liver, lb..... 6c
Pigs Kidneys, lb..... 6c

FLOUR

Pastry .....90c—$1.00
Bread .....$1.00—$1.10

Best Potatoes, pk.....14c
Large Lemons, doz.....12c
Grapefruit.....4c, 3 for 10c
Bananas, doz.....10c

Mince Meat 7c
Snyder's Soups.....7½c
Snyder's Ketchup.....16c
Van Camp's Ketchup.....18c
Blue Label Ketchup.....19c
Sugar, lb..... 6c

Fish Specials

Fresh Halibut, lb.....12c
Flounders 5c
Best Haddock and Cod Steak, lb. 8c
Fresh Salmon, lb.....10c, 12c
Large Mackerel, 10c, 3 for 25c
Fresh Herring, doz.....25c
Fresh Herring.....3c, 4 for 10c
Fresh Shore Haddock, lb. 4c, 5c
Fresh Market Cod, lb.....4c, 5c
Butterfish, lb..... 7c
Bluefish Steak, lb.....10c
Fresh Boiled Lobster, lb.....20c
Live Lobster, lb.....18c
Fresh Oysters, qt.....35c
Fresh Clams, qt.....25c
Best Salt Salmon, lb.....10c
1 lb. pkg. Salt Fish..... 7c
Sardines..... 4c, 7 boxes for 25c

SPECIALS IN CANNED GOODS

Early June Peas..... 7c
Best Maine Corn..... 7c
Best Delaware Tomatoes..... 7c
Best Red Alaska Salmon....14c
Best R. I. Clams..... 9c
Good Medium Red Salmon...10c

BUTTER AND EGGS SPECIAL

Fresh Duck Eggs from Chelmsford, doz.....32c
Fresh Western Eggs, doz.....22c
Fresh Eggs from the Pine Grove Farm, doz.....28c
Very Good Butter, lb.....28c
Fresh Vermont Butter, lb....31c
We have also Print Butter from 28c to 36c

TRY OUR 10c LOAF OF BREAD FOR 7c

BIG BASEBALL ROW OVER KAUFF

Braves Refuse to Play When Giants Attempt to Use Fed Star

One Umpire Forfeits Game to New York, One to Champs

Game Finally Played and Won by Stallings Team

BENNY KAUFF
The Player Over Whose Eligibility the Braves-Giant Game Was Stopped Yesterday

NEW YORK, April 30.—The finest little argument that ever signalized the start of a big league baseball game was on tap at the Polo grounds yesterday afternoon when the Giants sprung the surprise of years by attempting to play against the Boston Braves Bennie Kauff, who led the Federal league in hitting last season, as a member of the Indianapolis club, and who, until yesterday, has been playing with Lee Magee's Brookfed outfit.

Under instructions from President Gaffney, Manager Stallings refused to let the Braves take the field, claiming that Kauff was ineligible and that every member of the Braves would have to be suspended by the national commission if they played against him.

McGraw refused to listen to arguments, ranted and raved against the Braves and kept his team, with Kauff in centre, on the field. Umpire Quigley, back of the plate, and consequently in charge of the game, called time, and finally, when no Brave batter appeared, declared the game forfeited to New York by a 9 to 0 score.

Tener Decides for Boston

Meantime Umpire Eason, at the advice of the Boston owner, had President Tener of the National league, on the telephone at Philadelphia. The league boss instructed the umpire to put Kauff off the field, or declare the game forfeited to Boston. He ruled that the player should not go in until the national commission had acted on his eligibility.

Eason came back to the field and found the crowd and the players leaving. A consultation with Umpire Quigley and President Hempstead of the New York team and the game was declared on again and Kauff was chased out.

But the matter is far from being settled and promises to stir up the greatest rumpus that organized baseball has known since the Feds came into being.

The Boston club officials are very indignant, claiming that there is no excuse for McGraw's action and that if they had let the one-time Federal play, they would be ruining organized baseball, acting in direct violation of the rules of the national commission and getting into possible trouble as well with the Players' Fraternity. Kauff, they claim, is still the property of the Indianapolis American association team and until his transfer from that team to New York is ratified by the commission he must, ex-officio, keep out of the game.

On the other hand the New York manager declares that he was violating no rules, that Kauff had not signed a contract with the Brooklyn Feds, even though he had been playing there and that he was accordingly eligible. Secretary Foster of the New York club also stated that Kauff had no Federal league contract and that two members of the national commission had voted him eligible to play with New York.

Kauff Says Something Else

Further, Kauff himself argues he has not signed with the Brooklyn club, which refused to meet his terms while an interview with the Brookfed business manager, Richard Carroll, has the latter saying that the big hitter has signed a contract that is absolutely binding. The fact that President Tener caused the player to be put off would make it seem that, at least, any national commission transaction in the affair was out of his knowledge. Tener, Ban Johnson and Garry Herrmann make up said commission.

It is dollars to doughnuts, of course that McGraw will protest the game on the grounds that it had already been won by New York when Quigley declared it forfeited, but Manager Stallings claims that the fact that Eason was not on the field when the forfeit was announced and the additional fact that the president of the league ordered Eason to put Kauff off will make any protest futile.

"McGraw's move is the worst thing that could possibly be done for baseball," said Stallings. "I sure do not know what he was thinking of. Kauff is ineligible and until declared eligible by the commission certainly cannot play in the National league or any other organized circuit.

"Had McGraw only been willing to let us know earlier that he was dealing with Kauff we would have done all we knew how to help him get him, for while we are fighting the Federals there is no better way to do it than to fight them hard. But had we let Kauff play today, before we knew the ins and outs of his contract and before the commission had acted, we would have been doing just what we object to the Federals doing, taking players from another league without any lookout for the business end of it. When McGraw told me to hold the game until Kauff got his uniform on I nearly dropped dead. I knew at once that we shouldn't play, but took the matter up with Mr. Gaffney, and got his orders to hold the team on the bench."

Owner Gaffney Angry

The Brave owner likewise was extremely hot under the collar and stated that the whole affair was a mystery and that he could not at all understand the actions of the New York outfit.

Kauff, whose appearance started the melee, did not appear in uniform until just at game time. He had agreed to play with the Giants a short time before, upon the urging of Dick Kinsella, the New York scout. No foreword of his switching had been sounded, and his appearance caused some surprise. He was purchased a little more than a year ago from the New London team by the Indianapolis association outfit, but refused their terms and went to the Federals in the same city. When that club went out of business he came over to Brooklyn. When with New London Kauff appeared in Lowell during the inter-league series and before joining the New London team he was a member of the Brockton N. E. league.

After the arguments the Braves and Giants went at it and the world's champions won by the score of 13 to 3.

He has made an affidavit to the effect that he is not under contract to the Federals, but, according to commission rules, cannot play in organized baseball until a ruling has been made on his eligibility.

SUSPEND KAUFF

Jumper May Not Play Ball This Season, Says Gilmore

CHICAGO, April 30.—Placed under indefinite suspension, Benny Kauff, the Brooklyn Federal league player who jumped to the New York National yesterday, apparently will have no chance to play in either league President Gilmore of the Federals said today.

Kauff was suspended by the Federal league president after a conference over the long distance telephone with Robert B. Ward, president of the Brooklyn club, to which Kauff belonged.

"It looks to me," Gilmore said, "as if organized ball, or at least Manager McGraw of the New York club had made a mistake. There is not a chance for McGraw to play Kauff because he not only is tied up to the Brooklyn Federal league team by a straight iron-bound contract, but he is an outlawed player according to the rules of organized ball, and New York couldn't use him without breaking the agreement under which they operate."

President Gilmore said that steps had been taken through New York attorneys to prevent Kauff from playing, should the New York club attempt to start him in a game.

"I am glad to see President Tener take the stand he did in the matter," Gilmore added, "for it would be a bad thing for the game if he allowed such a thing to be done. President Gaffney of the Boston club, too, showed the right kind of spirit.

"I don't know what influence was used in getting Kauff to jump but it was only a week ago that I fined him $50 and that may have had something to do with it."

President B. B. Johnson of the American league said that Kauff is ineligible to play with New York or any other team in organized baseball. "According to the rules," Johnson said, "he would have to apply for reinstatement, and could not be reinstated for three years."

GAMES TOMORROW

New England
Lowell at Worcester.
Portland at Lynn.
Lewiston at Lawrence.
Manchester at Fitchburg.

American
Washington at Boston.
Philadelphia at New York.
St. Louis at Cleveland.
Detroit at Chicago.

National
Boston at Brooklyn.
New York at Philadelphia.
Cincinnati at St. Louis.
Chicago at Pittsburgh.

Federal
Chicago at Buffalo.
Kansas City at Baltimore.

YESTERDAY'S RESULTS

American
New York 6, Boston 4.
Philadelphia 3, Washington 1.
Detroit 5, St. Louis 2.
Cleveland 5, Chicago 1.

National
Boston 15, New York 5.
Brooklyn 7, Philadelphia 4.
Cincinnati 10, St. Louis 9.

Federal
Pittsburgh 5, St. Louis 2.
St. Louis 3, Pittsburgh 7.
Brooklyn 11, Baltimore 1.

LEAGUE STANDINGS

American

	Won	Lost	P. C.
Detroit	12	4	75.0
New York	8	4	66.7
Chicago	9	7	56.3
Washington	7	6	53.8
Boston	5	6	45.5
Cleveland	7	9	43.8
Philadelphia	4	8	33.3
St. Louis	4	12	25.0

National

	Won	Lost	P. C.
Philadelphia	11	2	84.6
Cincinnati	9	5	64.3
Chicago	7	6	53.8
Boston	7	6	53.8
St. Louis	7	9	43.8
Pittsburgh	5	8	38.5
Brooklyn	5	9	35.7
New York	3	9	25.0

Federal

	Won	Lost	P. C.
Newark	10	6	62.5
Chicago	8	5	61.5
Brooklyn	9	6	60.0
Pittsburgh	9	7	56.3
Kansas City	7	8	46.7
Buffalo	6	9	40.0
Baltimore	6	10	37.5
St. Louis	5	9	35.7

LEWISTON TEAM

Continued

that is fight hard and fight all the time for every game they play."

When the Lewiston team of the New England league opens it playing season, the baseball public will see two young players of whom a great future is predicted and who are already called, far and wide, the "Cobb and the Crawford of minor league baseball."

William Estes came to Lewiston from the Paterson, N. J. team of the Atlantic league. His home is in Atlanta, Georgia, so that he is a "Cracker" like Ty Cobb and like Cobb, he has the same peculiar nervous temperament in the game and running that has made Cobb one of the most famous ball players in the world. He is the very type of a ball player which will please the fans throughout New England. His style is dashing in its brilliancy and daring, he fields the ball much in the same style of Speaker of the Boston Red Sox, throws like Cobb and runs bases, as we have said, like the dashing Detroit star. He is five feet, eight and three-quarters inches in height, weighs 170 pounds, a good coacher and what is most remarkable is as Arthur Irwin believes, one of the best left hand pitchers in the league. The Saturday before Labor day, 1914, he pitched for the Paterson team against Poughkeepsie and shut them out. On Labor day he again pitched for the Paterson team against Poughkeepsie and again shut them out, Poughkeepsie being the champions of the Atlantic league. Estes played first base, however, most of the season. He hit for .310 and stole 52 bases in 81 games and was thrown out but twice at second. This was his first season in professional ball.

Arthur Irwin says that he has never seen a young ball player of greater promise of an aggressive, hard-hitting, fine fielding and clever base running youngster. Estes will captain the Lewiston club the coming season. Everyone in Lewiston is calling him "Ty Cobb."

Russell Holmes is the twin star of the new Lewiston team. Holmes is a taller and more slender type, although he weighs about the same. He stands 5 feet 10½ inches and weighs 170 pounds.

"I may be seeing things," said Manager Irwin, "but I never saw a chap hit the ball more like Sam Crawford and I never saw a youngster hit the ball harder in my life than Holmes. It is a perfect delight to see him hit the ball."

In four games against the college teams of Maine, Bowdoin, Bates, Colby and Maine, Holmes has made 11 hits. These included one home run, three three-baggers and four two-baggers. His batting average is over .700 for these four college games. He looks to be the most natural hitter in the league. He batted last year for .336 in the Atlantic league in 79 games. He had 16 two-baggers, 7 three-baggers and 4 home runs. He stood sixth in batting in the Atlantic league, and this was his first season in baseball. He caught 63 games and was the leading catcher of the league. He will play right field the majority of the games and will be the change catcher, alternating with Lewis. Holmes is very fast on the bases and this year's work will undoubtedly fit him for the big leagues. His home is in Gloversville, N. Y. He played last year on the Newburgh team.

Everybody in New England will want to see these two young stars.

MONUMENTS and MEMORIALS
Of all descriptions in granite, marble and bronze. Our manufacturing plant has the most modern power equipment and every labor saving device.
GUMB BROS.
Cor. Gorham and Anderson sts. Near Edson Cemetery. Tel. 1017

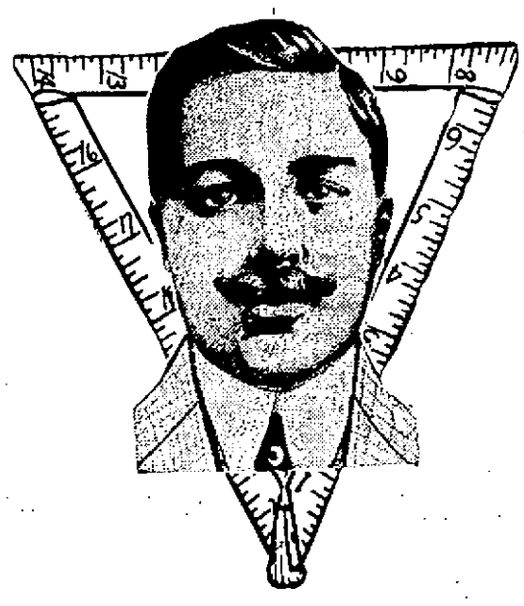

$5 Pants FREE
With Every Order
THIS IS A SPECIAL SPRING SEASON OFFER FOR A SHORT TIME ONLY
—TOM WILSON

I JUST BOUGHT 827 YARDS OF FINE HAMPDEN MILLS WORSTEDS
CONSISTING OF SELF-STRIPE BLUE SERGES, 15 OZS. IN WEIGHT, GOOD FOR ALL THE YEAR ROUND SERVICE—

Also silk mixed pepper and salt effects. I bought these goods way below their original cost because I made a clean-up.

For fine, new, fresh, stylish goods at the price, I have never seen their equal. I honestly believe no tailor in Lowell is showing these goods today at less than $25 to $30

My Price $12.50 SUIT TO ORDER

1000 OTHER STYLES FROM $12.50 UP.
Get Samples and Compare My Values With Those of Others About Town.
I Challenge Any Tailor to Give Better Values.
OPEN EVENINGS
Tom Wilson
AMERICA'S LARGEST TAILOR
161 CENTRAL ST. LOWELL, MASS.

THE GILBRIDE COMPANY

WANTED Experienced Salesmen for Wash Goods and Linens. Apply at once.

Talking About Women's SUITS

The prestige of our Suit Dept. has become so great, that with the women of Lowell and neighboring towns, it is no longer a question of WHERE to buy, but WHAT MODEL to select. That question can be disposed of easily and delightfully—the diversity of styles here is nothing short of marvelous. Our values, too, are incomparable.

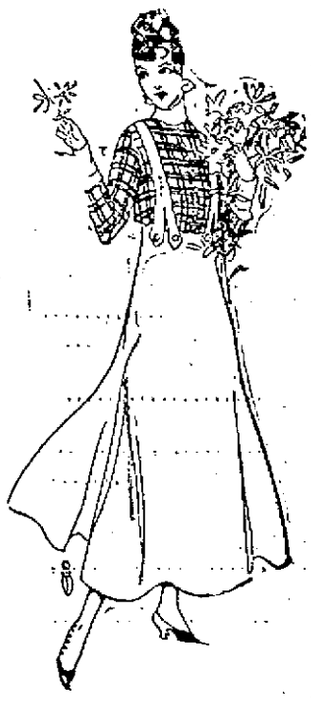

TODAY WE START A
REPRICING OF SUITS SALE

Our big purchases from our best makers at reduced prices enable us to reprice our own Suits so that you are able to save $5.00 to $10.00 on new and desirable garments at no sacrifice of style or quality.

$15.00 and $16.50 SUITS, now.....$10.98
$18.50 and $19.75 SUITS, now.....$13.98
$22.50 and $23.50 SUITS, now.....$16.98
$25.00 and $30.00 SUITS, now.....$19.98

To the Large Women who have difficulty in buying Skirts, we have two special values in all wool serge and black and blue, belt measure up to 36 size.....$2.98 and $5.00
COATS in a big variety, black, blue, covert, checks and silk.....$3.98 to $25.00

If It's Millinery "Shop at Gilbride's"

A fortunate purchase of a manufacturer's surplus stock of UNTRIMMED HATS, gives us the opportunity to offer the public an exceptional value for Friday and Saturday. These shapes are not discarded samples or poor colors in obsolete shapes, but are fresh, clean stock, comprising milan hemps, plain hemp and lizere braids in the newest shapes and colors, values $1.98 to $2.98; for Friday and Saturday..... 49c

We must have room for our white display near at hand. 100 of our Trimmed Hats have been reduced.
50 will sell at $1.00, value $2.98 to $5.00
25 will sell at $2.00, value $3.98 to $6.00
25 will sell at $3.98, value $5.98 to $7.98

UNTRIMMED HATS from our own stock that have sold for as high as $2.98 have been reduced. This includes milan hemps, hemps, etc., in colors; value $1.98 to $2.98; for Friday and Saturday 98c

A Sale of Children's Dresses Today and Tomorrow

CHILDREN'S DRESSES, in the newest summer models in ginghams and linenes, in sizes 2 to 6 years; regular value 69c. Special at..... 49c
CHILDREN'S DRESSES, in guimpe and suspender styles, sizes 6 to 14 years; regular value $1.49; special at 98c
BOYS' WASH SUITS in vestee and Oliver Twist styles; regular value $1.49. Special at..... 98c

Reliable Gloves at Reduced Prices
FRIDAY AND SATURDAY

$1.25 REAL KID GLOVES, Fowne's make, 2 clasp, made with Paris point embroidery, in all the desirable spring shades; also the much called for sand, black sewn with white and white sewn with black. Pair..... $1.00
$1.75 FOWNE'S EUGENIE, a light weight kid glove, 2 clasp, in tan, gray, taupe, sand, white, black, white embroidered with black, and black embroidered with white; a very stylish glove for, pair $1.50
WHITE WASHABLE ENGLISH DOESKIN GLOVES, 1 clasp, prix seam sewn, spear point embroidery, every pair guaranteed washable. Pair..... $1.00 and $1.50
WASHABLE KID GLOVES, 1 clasp, sand shade only, guaranteed washable; good value at $1.50 pair. Special, pair..... $1.15
KAYSER SILK GLOVES, 2 clasp, in black, white, gray, sand, black, embroidered with white and white embroidered with black. Pair..... 50c, 75c, $1.00

From Yesterday's Late Editions

NEWS FROM CITY HALL AND DEPARTMENT WORK

Expected That Sign Case Will go to the Supreme Court — New Sanitary Station Schedule

Francis Connor, inspector of buildings, will make formal answer tomorrow to the petition of the R. C. Maxwell Co., for the erection of signs on the old Boston & Maine depot at Tower's corner and it is expected that the inspector will refuse the permit. The case has already been in court, the court granting an injunction against the erection of the signs in question. The Maxwell company originally petitioned the municipal council and the court stated that the application for the petition should have been made to the inspector of buildings. The petitioner took the court's tip and petitioned the inspector of buildings, but the fact that the staging necessary for the erection of the signs is already in position, renders the case a rather peculiar one and, to make a long story short, the city has decided to make a test case of it.

Application for Permit

The following is a copy of the application for the permit received by Building Inspector Connor:

Lowell, Mass., April 27, 1915.
Francis A. Connor, Inspector of Buildings in the City of Lowell:

Application is hereby made for a permit to erect two advertising signs upon the front of westerly roof of the Old Boston & Maine depot, so-called.

Said signs to be erected, one between the southerly tower and the projection over the "Owl Theatre" entrance, approximately twelve feet high and twenty-three feet long, and another between said projection and the northerly tower, both facing Central street.

Said signs to be constructed throughout of metal and under such direction and restrictions as your department may reasonably require.

R. C. Maxwell Co.,
By WILLIAM H. WILSON, Atty.
EDWIN A. SIMPSON.

The Supreme Court

In the event of the permit being refused by the inspector of buildings it is expected that the petitioner will go to the supreme court and apply for a writ of mandamus to compel the inspector of buildings to issue a permit. At the hearing to be had at such petition the whole question of the authority of the inspector of buildings as well as the question of the reasonableness of such refusal is concerned, will be tried out.

At the present time there is a restraining order on the sign in question and, according to the petition presented to Mr. Connor, the petitioners are in somewhat of a quandary, as they are requesting a permit for the erection of signs already erected, or in process of erection. It is difficult to see, in accordance with the usual meaning of language, as our very worthy city solicitor would say, how the inspector can give a permit for something to be done when that thing seems already to have been done.

But the lawyers connected with the case will probably find some way of solving the apparent dilemma. They generally do.

Comfort Station Matrons

Commissioner Newell F. Putnam is trying to straighten out a little tangle at the comfort station in Paige street that has to do with the wages and hours of the matrons employed there. The commissioner, in fact, has straightened it out and the new order of things will go into effect on Sunday next, May 2.

"There has been a great deal of talk," said the commissioner, "regarding the inequality of the working time and wages of the matrons employed at the sanitary station, so much, in fact, that I am forced to do one of two things; either to discharge one woman or equalize the hours and pay of all. This situation has been partly brought about by the fact that one matron has been working 16 hours on Sunday, which is unlawful.

"I do not wish to discharge anyone if possible to avoid it, so therefore I shall adopt the other course, which is to equalize the hours and pay of all. This will mean that each woman will work a total of 31 hours each week and receive as compensation for the same $8.72, which means a reduction of 17 hours and a loss of $3.25 each week for two women, and an increase in hours and pay for the other two women. This will go into effect on Sunday, May 2, 1915.

The Assessors' Office

Early in April the assessors made requisition on the civil service commissioners for temporary clerks and two sets of names were sent in. Some of those whose names appeared on the first list said they did not want to work for a limited period and from that list two names were taken, Geo. F. Haggerty, 171 Powell street, and Harold J. Meehan, 95 Wentworth avenue. The name of Frank L. Donoghue, 4 Hazeltine street was taken from the second list. The three assistant temporary clerks began work today.

Dog License Question

The dog license question is not without its peculiar points and the officials are sometimes at a loss to know just what to do on the dog question. City Clerk Flynn stated today that the dog owners have been showing up fairly well, but he has not yet received his certified list from the assessors. He will not receive it before June 1, and up to that time it will be impossible to ascertain who have licensed dogs and who haven't, and this situation obtains at a time when every policeman in the city is supposed to deal with unlicensed dogs, either by the gas route, shooting, or otherwise. But, license or no license, all any dog anxious for a quick trip to the happy hunting ground has to do is to appear down town without his collar.

Hitting the Turnpike

Mayor Murphy and Commissioners Morse and Putnam, and perhaps Commissioner Duncan, took a trip to the Newburyport turnpike this forenoon to have a look at a concrete mixer. Duncan wasn't slated to go but inquiry at his office failed to locate him, and somebody said he went with the rest of the bunch. Col. Carmichael didn't go. Perhaps because it was Charlie Morse's party. Mr. Morse also spoke of a concrete mixer that is being operated in Salem and he likes the type better than the one being used on the Newburyport turnpike and this is equivalent to saying that the Lowell men will go to Salem, and from Salem they may go to Boston and have a look at the "mixers" in the big town—you never can tell.

Some Building Permits

Building permits issued at the office of the commissioner of public property and licenses include the following: Marie E. Foisy, 143 Lakeview avenue, additions including squaring up of roof and making three full stories—$250.

George Underwood, dwelling, three apartments, 38 Bourne street, three stories, 24 by 50 feet, $3000.

Armard C. Sicard, additions and alterations, 722 Moody street, $150.

The following bids for manure from the health department have been received and opened by the purchasing agent: B. F. Dunn, Carlisle, $105; Louis Vlahos, $125; Martin farm, $130, and George Parker, $140. This is a case where the highest bidder wins. Bids on water department manure were also called for, but no bids were received.

FUNERALS

TIGHE—The funeral of the late Mrs. Mary E. Tighe, wife of Philip Tighe, took place this morning at 9.30 o'clock from her home, No. 50 Second avenue. The cortege proceeded to St. Columba's church where, at 10 o'clock a solemn funeral high mass was sung by Rev. Thos. P. McManimon of St. Margaret's church, Dorchester, assisted by Rev. Joseph Curtin of St. Patrick's church as deacon and Rev. Fr. Buckley of St. Columba's church as sub-deacon. There was a profusion of beautiful floral tributes testifying to the high esteem in which deceased was held, among them were: Pillow inscribed "Mother," from the family; pillow inscribed "Our Grandma," Edward, Paul and Elizabeth Tighe; wreath, Mr. and Mrs. M. J. Cahill; cross on base inscribed "Grandma," Mary, Paul and Rita Sexton, and pieces from Delia and Katherine Higgins, Edward, Joseph and Walter Cunningham, Mr. and Mrs. A. Dudevoir, Edw. J. Shea, Mrs. Hart and family, Miss Jennie Neland, William J. Collins, Mr. George Husson, Mrs. Cummings and family, Mrs. Lane and family, Mrs. Chas McGrail, Mr. Charles Sharf, Mrs. McNulty and Julia, the Barry Shoe Co P. A. C. club, Miss Lena Lamoureux, Mr. and Mrs. Albert Allard, Mr. and Mrs. Wilfred Flynn, the Gleason family, Mr. and Mrs. John Gralton, Butler Veteran Relief corps, No. 75, Mr. and Mrs. Daniel Marley, Mr. and Mrs. Hiram Vining, Mr. Frank J. Cummings, Miss Nellie Hart, Mr. and Mrs. John Blessington, Mr. and Mrs. Philip Dwyer, Mrs. Lizzie Campbell, Mr. and Mrs. Thomas Boyle and family, Mrs. Bridget Conroy, and A. G. Pollard clerks. The bearers were Dr. James J. Cassidy, Michael Cahill, Joseph A. Lee, Philip Tighe, Edward Shea, Michael J. Lynch, Frank Cummings and William Sexton. At the grave Rev. Fr. Buckley read the committal prayers and the burial was in St. Patrick's cemetery in charge of Undertakers James F. O'Donnell & Sons.

SOUZA—The funeral of Joseph Souza took place this morning at 7 o'clock from the home of his parents, Joseph and Julia Souza, 20 Chapel street. Services were held at St. Anthony's church at 7.15 o'clock, Rev. Joseph A. Aparicio officiating. Burial was in St. Patrick's cemetery, Undertakers M. H. McDonough Sons in charge.

MITCHELL—The funeral of Leo Mitchell took place this morning at 10 o'clock from the home of his parents, 33 Ottawa street. Interment was in the family lot in St. Patrick's cemetery in charge of Funeral Director James W. McKenna.

TAYLOR—The funeral of Mrs. Nellie Taylor took place this morning from the home of her brother, Thos. Kerrigan, 10 Maple street, at 8.30 o'clock and was largely attended. The funeral cortege proceeded to the Sacred Heart church where at 9 o'clock a funeral high mass was sung by the Rev. Fr. James Gallagher, O. M. I. The bearers were Charles Mulvey, John Tierney, John Dean and Patrick Regan. Interment took place in the family lot in St. Patrick's cemetery where the last sad rites of the Catholic church were read at the grave by the Rev. James Gallagher, O. M. I. Undertaker J. J. O'Connell in charge of funeral arrangements.

RACINE—The funeral of Joseph Racine took place this morning from the funeral parlors of Undertakers Amedee Archambault & Son. A solemn high funeral mass was sung at St. Jean Baptiste church at 8 o'clock by Rev. Armand Baron, O. M. I., assisted by Rev. Joseph Bolduc, O. M. I., and Rev. Joseph Denis, O. M. I., as deacon and sub-deacon. The bearers were Wilfrid and Hector Racine, Alfred, Peter, Joseph and William L'Ecuyer. Burial was in St. Joseph's cemetery, where the committal prayers were read by Rev. Charles Denizot, O. M. I.

LEBLANC—The funeral of Mrs. Alfred Leblanc took place this morning from her home, 89 Mammoth road. Solemn high funeral mass was sung at St. Jean Baptiste church at 9 o'clock by Rev. Julien Racette, O. M. I., assisted by Rev. Joseph Bolduc, O. M. I., and Rev. C. A. Paquette, O. M. I., as deacon and sub-deacon. The Third Order of St. Francis was represented by Mesdames Pascal Harnois, Joseph Gilbert, Alexis Lamarre and Alexis Lussier. The delegation from St. Rose's sodality was composed of the following: Mesdames E. Patenaude, A. Gendreau, J. B. Lefebvre and E. Vallerand. The bearers were P. Harnois, E. Vallerand, A. Lamarree, Honore Mayrand, J. Jalbert and Absolon Fortin. Burial was in the family lot in St. Patrick's cemetery, where the committal prayers were read by Rev. Charles Denizot, O. M. I. Funeral arrangements were in charge of Undertakers Amedee Archambault & Son.

DEATHS

DEMETROPOLOS—Angelo aged one year and three months, died today at the home of the parents, Mr. and Mrs. Kampolos Demetropolos, 5 Montcalm avenue. Burial took place this afternoon at 2 o'clock in the Edson cemetery under the direction of Undertaker Joseph Albert.

CHASE—Mrs. Eleanor Chase, widow of the late Samuel P. Chase, and a well known resident of this city, died this morning at the home of her daughter, Mrs. George A. Lovejoy, 129 Andrews street, at the age of 79 years, 6 months and 5 days. She is survived by two daughters, Mrs. George A. Lovejoy and Mrs. Edwin Cleworth; also two sons, Howard and Cyrus Chase, all of this city. Mrs. Chase was a member of the Second Advent church. Funeral notice later.

CAPT. GIFFORD DEAD

FALL RIVER, April 29.—Capt. Jason Wilcox Gifford, the only surviving whaling master of Tiverton, R. I., died there today, aged 87 years.

BIG BARGAINS BRING BIG BUSINESS

Peanut Butter, lb. 11c
A&P Sliced Beef, 2 jars 25c
Japanese No. 1 Can Crab Meat, can 30c
Japanese No. ½'s Crab Meat, can 18c
Gardenia Plums, can 9c

SPECIALS

Broken Rice, good value, lb. only 4c
Sultana Peaches, special price, can 14c
Sweetheart or Fairy Soap; the price is pretty low for such a high class toilet soap, cake 3½c
Pure Jelly, a real bargain, tumbler 7c
Chocolate Almond Bars, 3 for 10c
Red Kidney Beans, 3 cans 25c
Lowell Indoor Clothes Line and Reel, each 25c
Iona Lima Beans, can 7c

10 Trading Stamps Free With the Following: 10

1 can Sultana Spice 10c
1 box Fluffy Ruffles Starch 10c
1 box Shaker Salt 10c
1 pkg. A&P Ice Cream or Jelly Powder 10c
2 pkgs. Cocoanut, each 5c
1 pkg. Elastic Starch, 10c, or 2 pkgs. each 5c
1 pkg. Bon Ami, Cake or Powder, 9c
1 can Marshmallow Creme 10c
1 pkg. A&P Codfish Shreds 10c
1 can "2 in 1" (Kills Bugs) 10c
1 bot. A&P Pickles 10c

60 Stamps with one large can A&P Baking Powder, none better 50c
25 Stamps with large bottle A&P Extracts, any flavor 25c
20 Stamps Free with 7 Cakes A&P Laundry Soap, no better soap for washing purposes, 25c
20 Stamps Free with ½ lb. Can A&P Cocoa, no better cocoa on the market 20c

EXTRA STAMPS ON COFFEES

Atlantic and Pacific Tea Company
156 MERRIMACK STREET
Free Delivery Tel. 3691

MAKE YOUR APPOINTMENT NOW
WHILE MY LOW PRICES ARE IN EFFECT

HA! HA! HA!
"IT DIDN'T HURT A BIT"
Positively Painless Extraction FREE when work is done.

To demonstrate my skill I will for a limited time do 22-k gold crown and bridge work at $4.00

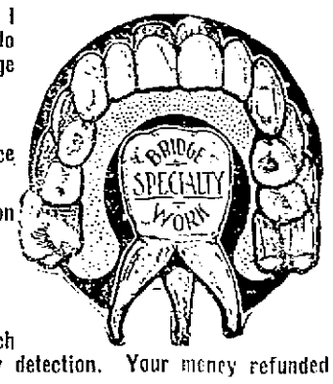

The finest that dental science can produce.

My non-drop, triple suction plates, I make at $7.00 A SET

These feel and look so much like natural teeth as to defy detection. Your money refunded if not entirely satisfactory.

My personal attention given to every patient. Lady in attendance. Office hours, 9 a. m. till 9 evenings. All examinations and consultations free.

DR. H. LAURIN
The New York Surgeon Dentist 253 CENTRAL ST.
Open Sundays from 9 a. m. to 3 p. m. Tel. 4253. Opp. Owl Theatre. Over Tower's Corner Drug Store. The Latest Approved Method of Alleviating Pain in All Work.

Get that new Dinner Set NOW
ON OUR SPECIAL OFFER

And remember that in trading with us you get the very finest quality of provisions at rock bottom prices.

Saving Opportunities for Friday and Saturday

Fancy Rib Roast Beef, lb. 15c
Fancy Smoked Shoulders, lb. 10c
Fancy Parlor Broom ... 27c
Fresh Killed Fowl, lb. .... 14c to 18c
Fresh Killed Chickens, lb. .... 17c to 23c
Fresh Pork Loins, lb. 14½c
Fresh Pork Butts, lb. 13½c
Fresh Shoulders, lb. 12c
Fancy Mixed Pork, lb. 12c
Extra Fancy Sugar Cured Hams, lb. 13½c
Fancy Corned Shoulders, lb. 10½c
Fancy Corned Beef, lb. 9c
Fancy Spare Ribs, lb. 10c
Fancy Roast Beef, lb., 12c to 15c
Fancy Smoked Bacon, lb. 15c
Best Corn Starch, pkg. 5c
Best Macaroni, pkg. 7c
Best Spaghetti, pkg. 7c
Columbia Salt, bag 4c
Choice Coffee, lb. 20c
Choice Tea, lb. 25c
Fancy Celery 10c
Best Cranberries, qt. 5c
Best Turnips, lb. 2c
Best Green Mountain Potatoes, pk. 14c

Liberty Sq. Market
Cor. Liberty Sq. and Fletcher St.
Charles E. Walsh, Prop.
Free Prompt Delivery. Tel 1782

A. G. POLLARD CO.
THE STORE FOR THRIFTY PEOPLE

Underprice Basement
Dry Goods Section
Now On Sale
250 Dozen Ladies' Silk Boot Hose
At 15c Pair, 2 Pair for 25c

250 Dozen Ladies' Silk Boot Hose, odd lots and mill run, bought from one of the largest silk hose manufacturers of New England, hose made with double sole, three thread, high spliced heel and toe, all the latest shades and colors, black, white, tan, battleship gray, Palm beach, pink and blue, regular 25c value, a very small percentage of this lot is very slightly damaged,

At 15c a Pair, 2 Pairs for 25c

SALE OF
Rubdry Bath Towels
At Less Than ½ Price

We offer for sale about 200 dozen of the well known Rubdry Bath Towels at less than half price.

100 dozen of the No. 81 size, 25x54. Regular 75c value — AT 35c EACH, 3 for $1.00

100 dozen of No. 91 size, 28x59. Regular $1.00 value — AT 39c EACH, 2 for 75c

EACH TOWEL PUT UP IN A SANITARY BOX

ALSO 200 DOZEN OF RUBDRY FACE CLOTHS
Slightly stained, 5c value, at, each 2c
20c Dozen

On Sale--Linen Department--Basement

CLARK FINED $50

Bert Clark, aged 17 years, who claims to have spent considerable time in Lowell while selling some kind of powder, was fined $50 in the Nashua, N. H., police court yesterday after pleading guilty to a complaint of carrying a loaded revolver. Clark explained to the court that he needed the revolver for self-protection when carrying large sums of money on his clothes. He said he came here from Canada, where he had a permit to carry the pistol.

CASTORIA
For Infants and Children
In Use For Over 30 Years
Always bears the Signature of Chas. H. Fletcher

California's Tree-Ripened Canned Peaches

DEL MONTE Peaches are preserved by heat alone, with all their natural distinctive flavor retained—large, luscious, selected California peaches picked and packed the day they ripen, in our scrupulously sanitary factories located where the products grow.

Del Monte PEACHES

have received highest honors and awards from this country's leading food experts because of their purity and uniform high quality.

Ask your grocer for DEL MONTE fruits, vegetables and preserves — if you want high quality at a moderate price.

California Fruit Canners Association
Largest Canners of Fruits and Vegetables in the World
San Francisco, California

BARCLAY, BROWN and BIRD,
131 State St., Boston

FATE OF CALAIS HANGS IN BALANCE IN GERMAN DASH AGAINST YPRES

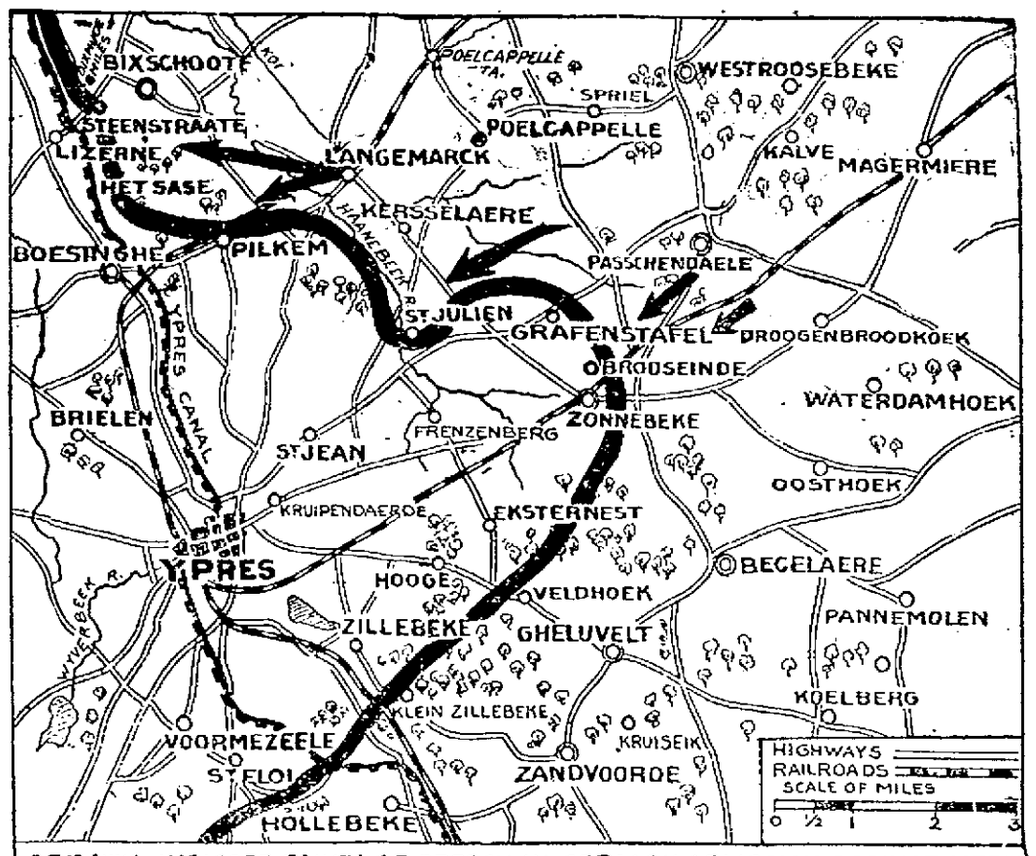

ARROWS INDICATE POINTS OF ATTACK IN GERMAN CAMPAIGN AGAINST YPRES

LONDON, April 29—Although official accounts of the progress of the fighting near Ypres are contradictory in some respects, it would appear that the German offensive north of that city which resulted in their recent gain of nearly three miles, had reached its limit for the time being. Apparently the Germans hold most of the ground they gained, and the question is now whether they have sufficiently consolidated the new line to retain it. The German rush over, the British troops are now said to have taken the offensive and to be striking toward St. Julien, which the Germans captured, while the French on the British left say they have not only pushed the Germans from Lizerne, their new lodgment on the west bank of the canal, but have also crossed the canal and retaken Het Sas, on the east bank. A Belgian official report tells of the repulse of three German attacks south of Dixmude, which indicates that the German statement that their advance was made over a front extending from Ypres to Dixmude was accurate. The German official communication records no new progress for the German troops. It admits that the British took the offensive toward St. Julien, but insists that the successive attacks broke down.

MOTHER'S DAY TO BE GENERALLY OBSERVED SECOND SUNDAY IN MAY

MOTHER'S DAY FOUNDER WITH EMBLEMATIC FLOWER

Mother's day, which falls this year on May 9, will be generally observed throughout the country. In the accompanying illustration are shown Miss Anna Jarvis, the founder of Mother's day, and the white carnation, which is the flower emblem of the day.

LOWELL ORCHESTRAL SOCIETY

The time is not far distant when cities similar in size to Lowell will have their own concert orchestra wherein music of the great masters and later composers will be performed in a satisfactory manner. Of course it is necessary to have instrumentalists with talent and understanding to accomplish such. Fortunately for the Lowell Orchestral society, the presence of Mr. Schiller as conductor enables him to develop conception of such works, that can only be attained by consistent participation and attention to such details that are necessary to the development of orchestral playing. The advance of the society along these lines can best be appreciated upon hearing such works that they will perform next Sunday. The artists are artists of high order and will be thoroughly enjoyable.

HER CREW WAS RESCUED

SCHOONER WHICH WENT ASHORE APRIL 10 PULLED OF AND FLOATED

NEW YORK, April 30.—The three-masted schooner Flora A. Kimball, of Bangor, Me., which went ashore on Barnegat Bar, on the New Jersey coast April 10, was pulled off the Bar last night and floated. The Kimball was on the way from Morgan City, La., to N. Y., with a load of lumber when she ran ashore. Her crew was rescued.

A ZEPPELIN RAID

Bombs Dropped on Ipswich, England—Heavy Property Damage

IPSWICH, England, April 30.—Excited residents of this historic town, the refuge of Charles II after the battle of Worcester, spent the early hours of the morning taking stock of the damage done by the bombs dropped from the German airship, generally believed to have been a Zeppelin which appeared shortly after midnight. So far as can be learned, no one was injured, although there were several narrow escapes, and the property damage was small. Bombs fell harmlessly in Waterloo street, which is the most densely populated district.

E. Livingstone, whose home in Brookshall road was struck by a bomb and virtually destroyed, believes he and the members of his family have as much cause as anyone for congratulating themselves upon a narrow escape.

"I was awakened just after midnight," he said, "by a loud buzzing noise, followed by a bang which shattered the windows in our house. I started up, rushed my wife out into the street and returned for our little son, who was sleeping in a back bedroom through which a bomb fell. The missile wrecked the furniture completely and when I entered the room flames already were commencing to dart up through the hole which it had made. My boy, awakened by the noise, rushed into my arms and I took him out safely."

TERRIFIC EXPLOSIONS

BURY SAINT EDMUNDS, England, April 30.—Police Inspector Wilson said this morning that just after the clock in the village church chimed I he heard a loud, throbbing noise, followed by several terrific explosions, and he realized that a Zeppelin had arrived. The shells dropped from the airship caused four fires, which illuminated the entire town. While there was no loss of life, the property damage was considerable. The aerial raider remained over the town ten minutes and then disappeared in the direction of the coast.

KILLED BY BABY'S BITE

MARTHA KLEINER DIES FROM BLOOD POISONING AT PITTSFIELD

PITTSFIELD, April 30.—As the result of a bite she received from a baby Martha Kleiner, aged 22, died yesterday morning at 10.30 at her home in Adams. Miss Kleiner was ill about three weeks with blood poisoning. She came to Pittsfield on a visit to local relatives and being fond of children, attended the baby that is in the Pittsfield household.

While changing the infant's clothes she leaned down over the child's face and was bitten on the nose by the little one, who unconsciously dug her small teeth into the flesh.

RECEPTION AT ST. PAUL'S

REV. AND MRS. C. S. SKINNER TENDERED RECEPTION BY T. M. T. M. CLUB

Rev. and Mrs. C. S. Skinner were tendered a reception last evening at St. Paul's M. E. church in Hurd street. The reception was held under the auspices of the T. M. T. M. club of the church and the occasion was a most enjoyable one. In the receiving line were Rev. C. S. Skinner, Mrs. C. S. Skinner, Master David Skinner, Mrs. L. A. Keyser, Mrs. S. T. Brown, Dr. and Mrs. C. H. Stowell, Mr. and Mrs. W. D. Brown and Mr. and Mrs. Farrington.

Throughout the evening Booth's orchestra furnished an excellent program of musical selections and light refreshments were served. The ushers were Walter W. Cleworth, Dr. Edwin Kent, Lawrence Jordan, Harry Sheldon, Ralph Adams, Garfield Horne, Wilbur Melvin, Wilbur McCrady, Ernest Mountain, Alfred Hird and Abel R. Campbell.

To the following members of the T. M. T. M. club the social success of the evening was due: Mrs. Abel R. Campbell, chairman; Mrs. E. A. Kent, Mrs. W. W. Cleworth, Mrs. L. A. Jordan, Mrs. Alfred Hird, Mrs. Ralph Adams, Mrs. W. Melvin, Mrs. Garfield Horne and Mrs. Harry Sheldon and Misses Alice Brown, Laura Marshall and Grace Morrison.

First Congregational Church

"In the Absence of Susan," a comedy in three parts, staged and directed by Willard A. Parker, was the attraction at the First Congregational church last night and Mr. Parker is entitled to a great deal of credit for the clever manner in which it was presented by the members of the Y. P. S. C. E. The Mystic orchestra, composed of youngsters, added very materially to the pleasures of the evening. The social committee, of which Miss Lillian Powers is chairman, had charge. The cast was as follows:

Mrs. Campbell .....Mrs. A. Sarre
Dick, her son .....Arthur Galley
Susan, her daughter. Mildred McKnight
Maida, her daughter...Irene Cockerline
Geoffrey Hastings, Dick's friend. John W. Powers
Samuel Larkey, an elderly gentleman. Edward J. Moffatt
Harriet Miller, a young lady. Bertha Stewart
Miss Merry, a gossip....Lillian Powers
Jane, Mrs. Campbell's maid. Bernice Staples
John, a sailor, Jane's intended. Ray Bartlett

Time, present. Scene 1. Drawing room at Hillcrest. Scene 2, same as Act 1, two days later. Scene 3, garden at Hillcrest, two weeks later.

Grace Universalist Church

"Rambles of a Tenderfoot in Southern California," was the subject of an interesting lecture by Rev. Herbert E. Benton at the Grace Universalist church last night. It was an illustrated lecture and the many pictures showed part of the speaker's experience in California. This included camp life in the mountains, orange groves and similar scenes, all of which were mighty interesting.

Centralville M. E. Church

A delightful minstrel show was given by the Fellowship Minstrels of the Centralville M. E. church last evening. The affair was conducted in the vestry of the church and was largely attended. Those who took part were as follows: Clinton Wright, Ally Thurston, Rothwel Smith, Edwin Kilpartrick, Thomas Clark, Burt Neild, Joseph Garmon, Frank Callahan, Andrew Swapp, Fred Potter, Emmet Roberts, William Swift, Arthur Hiser, Roland and Harry Hoyd and Stanley Worth. Russell M. Fox was the accompanist, while J. Edward Leith, the organist of the church had charge of the musical program.

Kirk Street Church

A pleasing entertainment was given at the Kirk Street Congregational church last night under the auspices of the Women's association. The affair consisted of "Living Pictures from Pollyanna," and proved most interesting. Selections from the book were read by Mrs. Howard Foster and a number of tableaux were given by members of the association. Musical numbers were rendered by Mrs. R. S. Robertson and Miss Mary Lamson.

Swedish Church Recital

John E. Ost, the talented violinist gave a recital at the Swedish Methodist church last evening before a very large and appreciative audience. The musician was assisted by Harry Swanson, accompanist and Miss Esther Pihl, contralto. The concert proved one of the best of its kind given at this church for a long time and although this is Mr. Ost's third appearance in this city, he was given a fine reception.

GAVE VIOLIN RECITAL

The pupils of Julies Woessner gave a delightful violin recital at Harrington hall last evening. The attendance was large and each number was well received. The entertainers were assisted by Miss Bertha Woessner, soprano, and William C. Heller, pianist. Those who took part were: Vincent Flanagan, Bernard McMahon, Blanche Depocher, Margaret Gogin, Alfred Strauss, Daniel Emberg, Francis Tumulty, Verna Sanborn, Arthur Conway, Paul Garrigan, Francis Lannon, Walter Hallett, Leon Mahoney, Anne McMahon and Frank Cullinan. Miss Frances Goggin and Miss Emberg were the accompanists of the evening.

Dependable Fabrics and Advanced Style in Our Superior Hand Tailored Suits at

$15

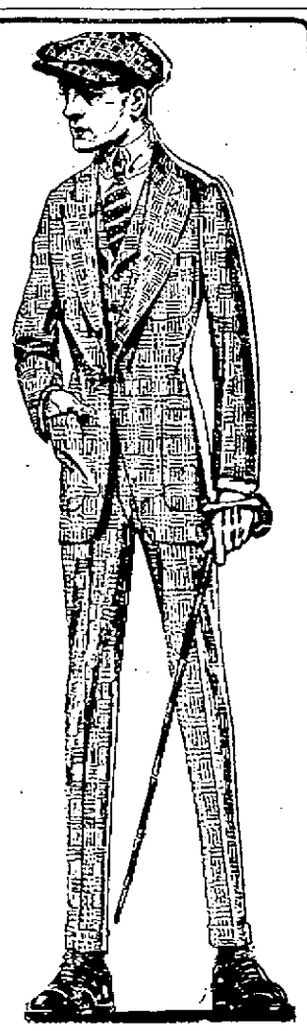

A striking evidence of our leadership in clothes value. This line includes all the fancy designs and plain shades now in favor.

And if you want to buy the most quality and style possible for even less money, call and see our special display of up-to-date models—good fabrics and smart styles, at..... $10

SOLE AGENTS FOR HIGH ART STYLE CLOTHES

$15 to $25

Larrabee-Rawlinson Co.

The New Men's Store

250 Central Street

OPP. MIDDLESEX ST. SITE OF OLD B. & M. DEPOT

THE SUN IS ON SALE AT THE NORTH STATION BOSTON

LOWELL, FRIDAY, APRIL 30, 1915.

A. G. POLLARD CO.

THE STORE FOR THRIFTY PEOPLE

Cake Sale Today by the Ladies of the Lawrence Street Methodist Church

REDUCTION SALE

OF

Children's, Misses'

AND

Women's Coats

CHILDREN'S COATS.....$3.98 and $5.00
Children's Coats of serge, checks and coverts, all lined; sizes 6 to 14 years.

BLACK AND NAVY POPLIN COATS.....$10.00
Made of all wool poplin, half lined with guaranteed satin, collars trimmed with black silk faille; colors, black and navy; sizes up to 48. Regular price $15.00. Reduction sale $10.00

West Section

MIXTURE COATS.....$10.00 and $15.00
Pretty Coats, made of all wool mixtures, half lined, light and dark grays; sizes up to 44.

CHECKS AND COVERTS.....$10.00 and $15.00
Misses' and ladies' checked and covert coats, half lined, with and without belts; all sizes. Specially priced $10.00 and $15.00

GOLFINE COATS, White Chinchilla Coats, Silk Poplin, Satin and Taffeta Coats. Regular prices $15.00 to $30.00. Prices $10.00 and $15.00

Second Floor

SALE OF SPRING SUITS $18.50

REGULAR PRICES $30.00 to $40.00

The sale of SPRING SUITS at $18.50 continues today and tomorrow. Excellent values in this sale.

Cloak Dept. Second Floor

UNTRIMMED MILLINERY

BLOCKED HATS in all the most fashionable shapes—Shepherdess, colonial, and sailor models, in black, white, sand and the new shades of blue.....98c to $2.98

Palmer Street

NEW SUMMERY HATS

LARGE WHITE SAILORS, stylishly trimmed with flowers and velvet ribbons.

LEGHORN HATS, trimmed with Georgette crepe and flowers, all the newest combinations, ranging in price....$4.98 to $6.50

A Nice Line of White Hats...98c to $1.98

Something new in Hats, Flowers, Feathers and Ostrich Fancies, every week, so our stock is always fresh and new.

Centre Aisle

HOSIERY AND UNDERWEAR SPECIALS FOR SATURDAY

Ladies' Silk Boot Hose, black, white, tan, sky, purple, lavender, seconds, were 25c, a pair 15c

Ladies' Black Burson Hose, seconds, were 25c, a pair 17c

Ladies' Silk Hose, were $1.00, a pair 59c

Ladies' Jersey Vests, all shapes, firsts, were 50c, each...25c

Ladies' Union Suits, low neck, sleeveless, were 50c, each 38c

Ladies' Union Suits, Dutch neck and knee length, were $1.00 suit 69c

Merrimack St. Centre Tables

MEN'S $2.00 SHIRTS AT.....$1.00
New patterns, best styles, high grade in every particular, French cuffs or laundered, all sizes. See window.

East Section Left Aisle

25c WASH FABRICS AT.....19c
Tomorrow these standard cottons go back to 25c; Bates crepes, etc.

Palmer Street Centre Aisle

Housefurnishing Department

HERE ARE TWO SPECIALS TOO GOOD TO PASS

LAWN MOWER SPECIAL!

In order to sell these high grade lawn mowers at such a low price, we had to buy in large quantities. The Warren Lawn Mower, high grade, sizes 14 in. and 16 in. Regular price $4.98. Sale price, each.....$2.98

On Sale Merrimack Street

GAS IRON SPECIAL!

For a few days only we will sell a limited number of these $3.50 Stead Gas Irons, 1915 model, complete with 6 foot metal tubing, for, each.....$1.98

Basement

ITALY'S POLICY IN WAR

General Feeling That Italy Will Have Recourse to Arms, Says Report From Frontier

ON THE ITALIAN FRONTIER, April 29, via Paris, 11.40 a. m.—There has been received here from a source in Rome that is thoroughly trustworthy a presentation of recent political developments. It has to do with several important points in the negotiations between Italy and the central empires. This disclosure, it is said may now be made without detriment to the interests affected, as the situation has reached such a point that no revelations can affect the policy settled upon by Italy.

The information thus received is as follows:

"When Prince Von Buelow was accredited to Rome as German ambassador, he was charged with the definite task of preventing Italy from entering the war, it being believed by that time that if Italy took up arms, it would be on the side of the allies.

"At first, the ambassador received encouragement that his mission might result in success. He was too astute a diplomat, however, not to perceive that back of this complaisant attitude of Italy lay the pressing necessity of gaining time, for Italy was unprepared for war and needed an interval for preparations. The ambassador, accordingly sought to tie Italy's hands by presenting concrete offers which, even if satisfying her only in part would cause a large section of the public to urge the government to accept them and thus avoid the hardships of war.

It was under these circumstances that the German ambassador first proposed a settlement whereby Italy should receive the Austrian territory inhabited principally by Italians.

In the meantime Italy's military preparations were approaching completion. This enabled Foreign Minister Sonnino to assume a firmer attitude. He said clearly that the government could not possibly consent to any understanding which was contrary to the unanimous wishes of the people and parliament stating that there was a complete unity of sentiment. Furthermore, he said, the cabinet was unwilling to continue negotiations initiated by Germany unless they should be participated in by Austria, with which any agreement necessarily must be concluded.

Austria at first declared that Emperor Francis Joseph would never consent to the alienation of one inch of territory. Thus facing an impossible situation, Prince Von Buelow threatened to abandon his post. Rather than cause a rupture Austria entered the negotiations and asked Italy to state her demands.

"It was at the middle of March when Italy made a response, repeating to Austria virtually what she had already said about territorial aggrandizement to Prince Von Buelow.

To this she added that she wished Austria to pledge herself, that whatever the result of the war, she would respect the territorial integrity of Serbia.

The Austrian view was that Italy's demands were excessive and unacceptable. She intimated that she considered it astonishing that Italy having declared herself neutral when the war began, should interfere in any settlement between Austria and Serbia in addition to claiming for herself extensive territories possessed by Austria.

The two points of view were so far apart that a rupture seemed inevitable but Prince Von Buelow succeeded in averting such a conclusion. The negotiations were taken up after recess. Signor Sonnino stated that the minimum of Italian demands included in addition to the clause concerning Serbia, cession by Austria of the entire province of Trent and Istria, with Triest and Pola, and also a certain number of the Dalmatian islands.

Austria came forward with counter suggestions, limiting the territory to be ceded to part of the province of Trent and certain other territory, excluding Pola and Triest.

Italy definitely refused these proposals.

It is understood that little has been accomplished since these last named proposals failed and accordingly there is a general feeling that Italy will have recourse to arms.

If you want help at home or in your business, try The Sun "Want" column.

WOMAN REFUSES OPERATION

Tells How She Was Saved by Taking Lydia E. Pinkham's Vegetable Compound.

Louisville, Ky.—"I think if more suffering women would take Lydia E. Pinkham's Vegetable Compound they would enjoy better health. I suffered from a female trouble, and the doctors decided I had a tumorous growth and would have to be operated upon, but I refused as I do not believe in operations. I had fainting spells, bloated, and could hardly stand the pain in my left side. My husband insisted that I try Lydia E. Pinkham's Vegetable Compound, and I am so thankful I did, for I am now a well woman. I sleep better, do all my housework and take long walks. I never fail to praise Lydia E. Pinkham's Vegetable Compound for my good health."—Mrs. J. M. Resch, 1900 West Broadway, Louisville, Ky.

Since we guarantee that all testimonials which we publish are genuine, is it not fair to suppose that if Lydia E. Pinkham's Vegetable Compound has the virtue to help these women it will help any other woman who is suffering in a like manner?

If you are ill do not drag along until an operation is necessary, but at once take Lydia E. Pinkham's Vegetable Compound.

All our testimonials are guaranteed genuine and truthful. They came to us entirely unsolicited and are sincere expressions of gratitude for actual benefits received from the medicine.

A-HA, I Thought So!

Been to a store where specials were ridiculously low priced and found they were worth no more than was asked? Folks, don't get goods for nothing these days, there's a nigger in the woodpile somewhere. We want you to remember our store for quality long after you've paid the bill. ("Fresh goods at reasonable prices.")

VEAL

Now is the season for veal at low prices. Why not have some for a change this week?

Roasts from the leg or half legs, lb. 16c
Forequarter Roast Veal, lb. 12c
Veal Loin, lb. 14c
Veal Chops (small), lb. 20c

PORK

Loins of Pork (fancy small ribs), lb. 16c
Squire's Fresh Shoulders, worth 16c, lb. 14c
Western Small Shoulders, worth 14c, lb. 12c
Smoked Shoulders, worth 12c, lb. 11c
Whole Hams 14c up. Half Hams 15c up

BEEF

There has been a little rise in the price of steaks, but chuck roasts and corned beef are just as low.

Fancy Roasts, well trimmed, worth 16c, lb. 14c
Thick Rib Corned Beef and Fancy Brisket, worth 18c, lb. 16c
Sirloin Steak, well trimmed, 25c, 30c, 35c
Rump Steak, no waste, lb. 25c to 40c

LAMB IS HIGH

But if you want the best there is and must have it, we've got it cheaper than most places.

Legs of Mutton, worth 18c, lb. 16c
Legs of Fall Lamb, worth 20c, lb. 18c

Poultry

Small Chickens, worth 25c, lb. 22c
Large Chickens, worth 28c, lb. 25c
Fancy Chickens, worth 30c, lb. 28c
Fancy Ducks, worth 25c, lb. 22c

FISH

Haddock 5c lb.
Halibut 18c lb.
Flounders 8c lb.
Butterfish 9c lb.
Finnan Haddie 8c lb.
Oysters 40c qt.
Alewives 4 for 10c
Salmon 12½c lb.
Crabmeat 5c can

VEGETABLES

Lettuce 3 for 10c
New Beets 2 for 25c
Radishes 3 for 10c
Sweet Potatoes 4 lbs. 25c
Asparagus 15c, 25c
Rhubarb 2 lbs. 15c
Fresh Mushrooms
Green Peas 20c qt.
Large Grapefruit, 6 for 25c
Large Sunkist Oranges, 29c doz.
Sunkist Lemons 15c doz.

GROCERIES

Toasted Corn Flakes, 4 pkgs. 25c
Baker's Extracts, 25c size 20c
Sauer's Extracts, 10c size 8c
Old Dutch 4 pkgs. 33c
Juicy Syrupy Pears, 15c can
Ward's Cake 10c each
Sliced Pineapple 15c can
Creamery Butter 30c lb.
Pure Lard 2 lbs. 21c

FAIRBURN'S "FOR FOOD"

12 Merrimack Square TEL. 788

Flynn's Market

137 GORHAM STREET — FREE DELIVERY TO ALL PARTS OF THE CITY AND SUBURBAN TOWNS — TELEPHONE 4693—4694

Your Money's Worth or Your Money Back. No Matinees. Performance Continues All Day and Evening

BEEF IS CHEAPER

LARGE BAGS 99c **FLOUR** SMALL BAGS 32c

"Searchlight," 1-2 bbl. bags $3.60

Bridal Veil, Ceresota, Gold Medal, White Sponge and Pillsbury's Best at Lowest Prices

SPECIALS

20 Lb. Pails Compound Lard, full weight $1.75
New York Pea Beans, qt. 11c
German Green Peas, qt. 11c
New Lima Beans, lb. 9c
Fat Salt Pork, 15c value, lb. 10c
Spare Ribs, the best, lb. 7½c
Sugar, all you want, lb. 6c
POTATOES 12c pk.
BEANS 11c qt.
COOKIES—All kinds 7½c lb.
PURE LARD 2 lbs. 25c
EVAPORATED MILK 2 cans 15c
GUNPOWDER TEA 18c lb.
IRISH TEA 40c lb.
FORMOSA OOLONG 25c lb.

GOOSE EGGS
Great Big Ones 3 for 14c

DUCK EGGS
Warranted Fresh 28c doz.

BROOKFIELD EGGS
Large Brown Eggs 26c doz.

DOLLS FREE

Buy a pound of our best Formosa or Assam Tea at 50c and get a Campbell doll FREE. One to a customer.

ROASTS

Fancy Rib Cuts, lb. 15c
Chuck Roast, lb. 10c
Bottom Round, lb. 16c
Top Round, lb. 18c
Sirloin Roast, the best, lb. 20c
Pot Roast, lb. 10c
Roast Veal, lb. 12c
Roast Lamb, lb. 12c
Roast Pork Shoulder, lb. 10c
Roast Beef Butts, lb. 13c
Roast Chicken, lb. 25c
Roast Turkey, 8 to 14 lbs., lb. 20c
Roast Leg of Lamb, lb. 18c
Roast Pork, lb. 12½c

STEWS

Beef Stew 8c lb.
Veal Stew 12c lb.
Lamb Stew 8c lb.
Chicken Stew 15c lb.

BUTTER

New Made Butter 27c lb.
Fancy Dairy Prints 16c ea.
Topsham Creamery 32c lb.
Peanut Butter 12c lb.
Apple Butter 12c lb.
Peach Butter 12c lb.
Jelly, all kinds 5c lb.
Jam, all kinds 8c lb.
Butterine 2 lbs. 25c

CORNED BEEF

Thick Rib, lb. 10c
Fancy Brisket, lb. 12c
Navel Ends, lb. 8c
Rolled Flank, lb. 10c
Corned Shoulders, lb. 9½c
Smoked Shoulders, Morris' Best, lb. 10c

HAMS

Armour's Lean Hams, Lb. 13c
Swift's Best Hams, Lb. 15c
Cudahy's Best Hams, Lb. 15c
Reed Hams, Lb. 20c

1-2 Hams, any kind, at same prices.

Large Onions, pk. 20c
Spanish Onions, 3 lbs. 14c
Pails of Jelly, 5 lbs., ea., 20c
"Oriental" Pineapple, large can 15c
Fancy Table Prunes, 3 lbs. 25c
New Cream Cheese, lb. 19c
Sun Dried Peaches, lb. 8c
Fancy Table Raisins, lb. 10c
Small Cake Raisins, lb. 10c
3 Pkgs. Boston Rice 25c
Cheap Rice, 6 lbs. 25c
New Rolled Oats, 6 lbs. 25c
Yellow Corn Meal, 8 lbs. 25c
Graham Flour, 6 lbs. 25c

Buckwheat Flour, 6 lbs. 25c
Rye Flour, 6 lbs. 25c
Large Oranges, doz. 18c
Lemons, doz. 12c
Baldwin Apples, pk. 30c
Large Bunch Celery 12c
Head Lettuce 4c
Budlong Spinach, pk. 10c
Shedd's Dandelions, pk. 10c
Radishes (native) 3 bunches for 10c
Hot House Cucumbers, ea. 7c
Strawberries, box 32c
Curly Kale Greens, pk. 10c

Against the world!

Camel Cigarettes are so good in quality, in flavor, in satisfaction, that you are asked to compare them with *any cigarette at any price!*

Camels are *blended* choice Turkish and choice Domestic tobaccos, producing a cigarette superior to either kind of tobacco smoked straight.

Camels will not bite the tongue, parch the throat or leave any unpleasant cigarette after-taste. Owing to the cost of tobaccos *blended* in Camels don't look for premiums or coupons.

CAMELS sell 20 for 10c. If your dealer can't supply you, send 10c for one package or $1.00 for a carton of ten packages (200 cigarettes), sent postage prepaid. If after smoking one package you are not delighted with CAMELS, return the other nine packages and we will refund your dollar and postage.

R. J. Reynolds Tobacco Co. Winston-Salem N. C.

Camel CIGARETTES

IN MILADY'S BOUDOIR

BY GWEN SEARS

SLEEPLESSNESS AND BEAUTY

We have probably all experienced nerve racking nights when the god Morpheus refused to visit us and bear us away to the land of refreshing slumber. There is always the nervous irritable day following the night spent in seeking the required sleep which evaded us. Unless there is some particular reason for it no one should find difficulty in obtaining seven or eight hours of peaceful unconsciousness each night.

A glass of warm milk drunk at night just before going to bed is very soothing to the nerves and sometimes serves as a definite sleeping potion, as an entirely empty stomach often causes sleeplessness. Keeping the feet warm in bed is another little remedy surely open to all, for it does not require much to know that cold feet means that the blood is in the head and that this must be drawn away before sleep can come.

In extreme cases of wakefulness, then, it is a good thing to take a hot foot bath just before going to bed and the feet can be rubbed afterward with turpentine which will increase the warmth and pleasant tingle.

As to the bath, it cannot be given too much importance where the health and comfort of the anemic woman are involved. It is absolutely necessary to keep the pores of the skin open for the nerves to be soothed, as the greater part of the body's breathing is done through them.

If the hot bath at night promotes wakefulness, it had better be taken in the day, but if it can be taken without this effect, then all the better, for in this case it will be still another aid toward sleep. But remember always that the anemic requires warm water, and as soap is tonic in its effects on the skin, don't be chary of using it. So remember, that in order to be a wakeful beauty one must also be a sleeping beauty.

How to Dry Clean Your White Gloves

You can do it yourself—quickly, easily and cheaply. Save the tax on your pin-money in constantly buying new gloves or sending soiled ones to the professional dry cleaner.

You can clean them just as well as he does—only takes a few minutes. Nothing secret or difficult about the process.

Place gloves in a flat dish containing a solution of Putnam Dry-Cleaner and gasoline. Brush gloves with a stiff brush or whisk broom. Rinse in clear gasoline.

Think of the dollars and the time you can save by this method. Gloves can be cleaned almost the last minute before wearing and made to look like new.

Putnam Dry-Cleaner can be used in a hundred other safe, simple and sensible cleaning ways—for laces, curtains, dress goods, silks, ribbons, neckties, embroidery, furs, etc. All can be cleaned just as well as the professional does it at one eighth the cost.

Your Druggist carries *Putnam Dry-Cleaner*—25c and 50c bottles. If he can't supply you, write us—we will send bottle, postpaid, for 25c.

MONROE DRUG CO., QUINCY, ILL.
Makers of Putnam Fadless Dyes.

7-20-4

R. G. SULLIVAN'S

Cigar sales now largest in its forty years of continuous growth. Largest selling brand of 10c Cigars in the world. Factory, Manchester, N. H.

BASEBALL

Bids for tonic, cigar privileges, etc., for season at Spalding Park will be opened Saturday night at 8 o'clock at baseball headquarters, Hildreth building. For further information, telephone 511.

NO. CHELMSFORD NEWS

Evidence of Speak Easies in Town —Dance Hall for Nabnasset —Other Notes of Interest

According to prominent residents of North Chelmsford, the "booze habit" has become quite alarming in the village of late, notwithstanding the fact that the pretty little suburban district is supposed to be "dry." It is alleged that there are several places where liquor may be obtained without serious objection on the part of the proprietors, and these places, it is reported, do a handsome business day and night. Saturday night especially is given up to hilarity and intoxication at the alleged dives.

New Dance Hall

A current report has it that a new dance hall will be erected at Nabnasset pond by one of the prominent citizens of the village this summer. The dance hall, it is reported, will be one of the largest in the state, and will be built over the water, so that the hall will be cool at all times.

Street Department

The street department under the supervision of Supt. Dave Higgins is usually engaged at the present time cleaning up the streets of the village. Repair work is also being done where needed and when everything is finished the streets will present their usual tidy appearance.

New Gun Club

Plans are being formulated by several of the citizens to organize a gun club affiliated with the National Rifle Association. A meeting was held some time ago, but nothing final was done and the meeting adjourned to await further information from the association relative to the workings of such an organization. Herbert Hadley is at the head of the movement.

St. John's Baseball Team

A whist party and dance will be conducted under the auspices of the St. John's baseball team on Wednesday evening, May 5, the proceeds to go towards the purchase of uniforms for the team. Whist will be played during the early hours of the evening and dancing will be enjoyed in the upper hall. The arrangements are in charge of Manager Walker, assisted by the members of the team. The team has a number of open dates it would like to fill and is desirous of meeting the South Ends, Lawrence Mfg. Co., or any of the fastest amateur teams in the state. Games can be arranged by replying to Manager Walker or through this paper.

Congregational Church

Everything was quiet in social events by the societies connected with the Congregational church this week, but signs of activity will be shown next week when several of the societies are scheduled to hold regular meetings. The church calender will also be out next week.

Herbert Waterhouse is building a new residence in Newfield street. Contractor James Stevens is in charge of the work.

Albert Jackson, the popular insurance agent in the employ of the John Hancock company, has changed his regular visiting day to the village.

Postmaster Charles F. Scribner is rebuilding his camp at Nabnasset pond, which was recently destroyed by fire.

Mrs. Alexander Rose of Boston is spending a few days with Mrs. J. Marinel, at the latter's new home at Stevens corner.

Patrick S. Ward, the prominent tea merchant, is painting and otherwise renovating his property in the village.

A new thermometer has been installed outside the general store and postoffice and during the past few days it was frequently consulted by the residents of the village.

Thomas Boudreau, the teamster employed by J. Marinel, who was injured by being thrown from the team he was driving some time last week, is out of the hospital. He will return to work next Monday.

Miss Gertrude Jones, a teacher in the North high school, who was taken ill a few weeks ago with pneumonia, is getting along rapidly. Her place is being filled by Miss M. M. Southers of Belmont.

Rev. Edmund T. Schofield, the venerable pastor of St. John's church, who has not been feeling well for some time past, is now much improved and will probably celebrate mass next Sunday.

Ralph Johnson of Cambridge is visiting friends in the village.

John Hafey, formerly employed at the G. C. Moore mills, is now working for J. Marinel.

FOR EVERY SUFFERER FROM CONSTIPATION

Rheumasalts Insures Quick and Safe Relief

The safest, most pleasant and quickest way to relieve constipation and all the misery and ills that go with it, is to dissolve a little Rheumasalts in water and drink it while it is effervescing.

Rheumasalts is a scientifically blended and chemically pure carbonated lithia drink that cleans out the stomach and intestines, eliminates toxins and poisons and leaves the intestinal canal clean and sweet.

If you are bothered with constipation, headaches, sallow skin, coated tongue, bad breath, indigestion, biliousness, neuralgia or rheumatism, then you need Rheumasalts. Fine for both adults and infants.

It is a uric acid solvent as well as a saline laxative. Instead of "doping" yourself with drug-forming, heart-depressing "laxative" pills and tablets, take Rheumasalts. It is delicious to the taste and acts quickly without griping or nausea. Rheumasalts is as pure as the natural laxative salts from the Mineral Springs.

The next time you need a laxative, ask your druggist for about five ounces of Rheumasalts. If he hasn't the original Rheumasalts, write to the Rheumabath Company, Minneapolis, Minn., who will be glad to see that you are supplied.

DON'T SUFFER WITH NEURALGIA

Musterole Gives Delicious Comfort

When these sharp pains go shooting through your head, when your skull seems as if it would split, just rub a little MUSTEROLE on the temples and neck. It draws out the inflammation, soothes away the pain—gives quick relief.

MUSTEROLE is a clean, white ointment, made with oil of mustard. Better than a mustard plaster and does not blister!

Doctors and nurses frankly recommend MUSTEROLE for Sore Throat, Bronchitis, Croup, Stiff Neck, Asthma, Neuralgia, Congestion, Pleurisy, Rheumatism, Lumbago, Pains and Aches of he Back or Joints, Sprains, Sore Muscles, Bruises, Chilblains, Frosted Feet—Colds of the Chest (it often prevents Pneumonia).

At your druggists', in 25c and 50c jars, and a special large hospital size for $2.50.

Be sure you get the genuine MUSTEROLE. Refuse imitations—get what you ask for. The Musterole Company, Cleveland, Ohio.

MUSTEROLE WILL NOT BLISTER

If you want help at home or in your business, try The Sun "Want" column.

Stock Market Closing Prices, April 29

FOR COMPLETE REPORT OF TODAY'S CLOSING PRICES SEE LATER EDITION

NEW YORK MARKET

	High	Low	Close
Amal Copper	78⅞	77½	77⅞
Am Beet Sugar	50½	49⅝	50
Am Can	42⅞	41¾	41½
Am Can pf	100⅛	100	100
Am Car & Fd	56⅞	56	56½
Am Cot Oil	53½	53	53¼
Am Hide & L pf	37⅛	36	36¼
Am Locomo	60	58½	58¾
Am Loco pf	98⅞	98⅞	98⅞
Am Smelt & R	76	74¼	74½
Am Smelt & R pf	107¼	107	107¼
Am Sugar Rfn	112⅞	111	112
Anaconda	38⅛	37¼	37½
Atchison	104⅛	103⅝	104⅛
Atchison pf	100	100	100
Balt & Ohio	78½	78	78
Balt & Ohio pf	72	71½	71½
Br Rap Tran	92	91¼	91¼
Canadian Pa	169	167¾	168¼
Cent Leather	40	39½	40
Cent Leather pf	103¾	103	103¾
Ches & Ohio	47⅞	47	47
Chi & Gt W	13	12¾	12¾
Col Fuel	34¾	32½	33½
Consol Gas	131	127	129
Del & Hud	151⅞	151⅞	151⅞
Del L & W	446	446	446
Den & Rio G	9	8⅞	9
Den & Rio G pf	15⅛	15	15⅛
Dis Secur Co	15⅛	14½	14⅞
Erie	29¾	25⅞	29¼
Erie 1st pf	45½	44	45
Erie 2d pf	37	36½	36¾
Gen Elec	158	156⅞	157¾
Gt North pf	121½	121	121½
Gt N Ore ctf	39¼	37⅞	38¼
Illinois Cen	111⅞	110¼	110¼
Int Met Com	24⅞	23¾	23⅞
Int Met Com pf	74⅞	73¾	73⅞
Int Paper	11½	11	11½
Int Paper pf	41¾	41½	41⅝
In S Pump Co	6¾	6	6½
Kan City So	25⅞	25¼	25¾
Kan City So pf	58⅞	58⅛	58¾
Kan & Texas	13⅝	11¾	13¼
Kan & Tex pf	35¾	32	31¾
Lehigh Valley	145	144¼	144½
Louis & Nash	125½	125	125½
Missouri Pa	14⅝	14	14¼
Nat Lead	68	65½	67⅞
Nat Lead pf	110	110	110
N Y Air Brake	92	80	81½
N Y Central	90⅞	88½	88⅞
Nor & West	105⅞	105¼	105¾
No Am Co	78⅛	76½	78⅛
North Pacific	111	110¼	110⅞
Ont & West	33¾	32⅝	32⅞
Pennsylvania	110⅞	110¾	110¾
People's Gas	121⅛	119¾	120
Pressed Steel	57¾	53	56⅞
Ry St Sp Co	34½	33¼	34¼
Reading	152¾	151⅞	151⅞
Rep Iron & S	30¾	29½	29⅞
Rep I & S pf	87½	86½	87½
St Paul	96¾	96⅛	96⅜
So Pacific	94	93½	93½
Southern Ry	18⅞	18¾	18¾
Southern Ry pf	55¼	55¼	55¼
Tenn Copper	35½	34¾	35⅛
Texas Pac	16½	16½	16½
Third Ave	56⅝	55⅛	55⅝
Union Pacific	133	132¼	132⅝
Union Pac pf	81	80¾	81
U S Rub	72⅞	69⅞	71
U S Rub pf	108¼	108	108¼
U S Steel	60⅝	58⅞	59¾
U S Steel pf	110¾	109¾	110½
Utah Copper	71⅞	70	70¾
Wabash R R	1⅞	1	1¼
Wab R R pf	6½	2⅝	3½
Westinghouse	98¼	93¼	98
Western Un	70⅛	69⅛	69¾
Wiscon Cen	37⅞	37	37⅛

STEEL AGAIN ADVANCES

WAR SPECIALTIES PROMINENT AT OPENING—RISE IN WESTINGHOUSE—CLOSING IRREGULAR

NEW YORK, April 29.—A broader tendency was manifested in today's early stock market, general gains embracing a variety of issues. War specialties were again prominent, however, Westinghouse, General Electric, American Locomotive, N. Y. Air Brake and Pressed Steel Car rising from one to over three points. Among the leaders, Amalgamated Copper was conspicuous for an initial gain of 1 1-4. Railway investment shares showed a firm undertone and local tractions added to yesterday's gains. A few declines recorded were mainly among unimportant stocks.

Steel was the only leading stock to retain its early activity and strength, advancing to within a substantial fraction of its recent high quotation. Reading, Union Pacific and Amalgamated reflected distinct pressure on moderate offerings, and "war stocks" moved uncertainly. Westinghouse and Airbrake yielding their gains. Dealings in Westinghouse, Interboroughs and American Can were far in excess of the trading in more representative issues. There were many gains throughout the list, however, Wabash securities advancing materially on publication of the reorganization plan. The preferred stock and refunding bonds advanced 4 to 5 points. Bonds were strong.

The further rise in Steel to 60⅞ imparted strength to the entire list, which recorded gains of 2 to 3 points. The 4½ point rise in Consolidated Gas was explained by the increased dividend.

A belated rise in Westinghouse to 98 and the loss of the greater part of Steel's gain marked the late trading. The closing was irregular.

COTTON MARKET

NEW YORK, April 29.—Cotton futures opened barely steady. May, 10.09; July, 10.37; Oct., 10.67; Dec., 10.84; Jan., 10.84; March, 11.03.

Cotton futures closed easy. May, 10.03; July, 10.29; Oct., 10.61; Dec., 10.62; Jan., 10.79; March, 11.00.

Spot quiet, middling 10.50.

MONEY MARKET

NEW YORK, April 29.—Closing—Mercantile paper, 3 1-2 and 3¾. Sterling exchange, steady. Sixty day bills, 4.7660; for cables, 4.7960; for demand, 4.7930. Bar silver, 50 3-8. Mexican dollars, 38 1-2. Government bonds, steady. Railroad bonds, strong.

Time loans, easy; 60 and 90 days, 2¾; six months, 3 1-4.

Call money firm, high, 2 1-4; low, 1¾; ruling rate, 2; last loan, 2; closing bid, 1¾; offered at 2.

EXCHANGES AND BALANCES

NEW YORK, April 29.—Exchanges, $331,266,952; balances, $17,193,416.

BOSTON MARKET

	High	Low	Close
RAILROADS			
Boston & Albany	181	181	181
Boston Elevated	78	76	76
Bos & Maine	33½	33	33½
N Y & N H	68½	67⅝	67⅝
MINING			
Adventure	3⅝	3⅜	3½
Alaska Gold	39⅛	38⅛	38⅛
Algomah	4	3	3⅞
Allouez	57¼	55	57
American Zinc	43½	41	43¼
Arcadian	13	12	12
Ariz Com	8¾	8½	8⅝
Butte & Superior	71¾	69½	71⅝
Cal & Ariz	75½	74½	75
Cal & Hecla	605	600	605
Centennial	23	23	23
Chino	45⅞	45	45¼
Copper Range	61½	60½	60½
E. Butte	14¼	14	14
Franklin	12	11¾	11⅞
Granby	91½	99¼	90¼
Greene-Cananea	33¼	33¼	33¼
Hancock	24½	24	24
Indiana	10½	9½	10¼
Isle Royale	31½	31	31
Kerr Lake	4⅞	4⅞	4⅞
Lake	17	15	17
La Salle	7¾	7⅝	7⅝
Mass	14	13¾	13¾
Mayflower	6¾	6¾	6¾
Mass	28½	28⅜	28½
Michigan	2½	2¼	2¼
Mohawk	78½	77	78
Nevada	16¾	16¼	16¼
North Butte	38¾	37	37
No. Lake	4	3½	3½
Old Colony	6¼	6¼	6¼
Old Dominion	57	56½	57
Osceola	90¾	89¾	90¾
Quincy	91	89	89
Ray Con	25¼	24½	24⅞
Santa Fe	2½	2¼	2¼
Shannon	10½	10	10
Superior	38½	37¼	37½
Superior & Boston	4½	3⅞	4⅜
Tamarack	44	43	43
Trinity	7½	6½	7½
U S Smelting	40	39⅝	39⅞
U S Smelting pf	46¾	46½	46½
Utah-Apex	3⅞	3¼	3¼
Utah Cons	14	13¾	13⅞
Winona	4½	4	4½
Wolverine	66¾	65	66
TELEPHONE			
Am Tel & Tel	122½	122	122½
New Eng Tel	130	130	130
MISCELLANEOUS			
Am Pneu	3	2⅞	3
Am Pneu pf	17½	17½	17½
Am Woolen pf	89	89	89
Island Creek Coal	47	47	47
Mass Elec	7	7	7
Mass Elec pf	43	43	43
Mass Gas	83	83	83
Pond Creek	16¼	16¼	16¼
Swift & Co	109½	109	109½
United Fruit	139¾	139½	139½
United Sh M	63½	62½	63½
United Sh M pf	25⅝	25⅝	25⅝
BONDS			
do con 4½s	101	101	101

BOSTON MARKET

BOSTON, April 29.—Zinc stocks took the lead at the opening of the local mining share market today. American Zinc advanced to 42 and Butte and Superior rose to 70¾. Copper shares were strong on moderate demand.

THE FIREMAN WITHOUT A HOSE

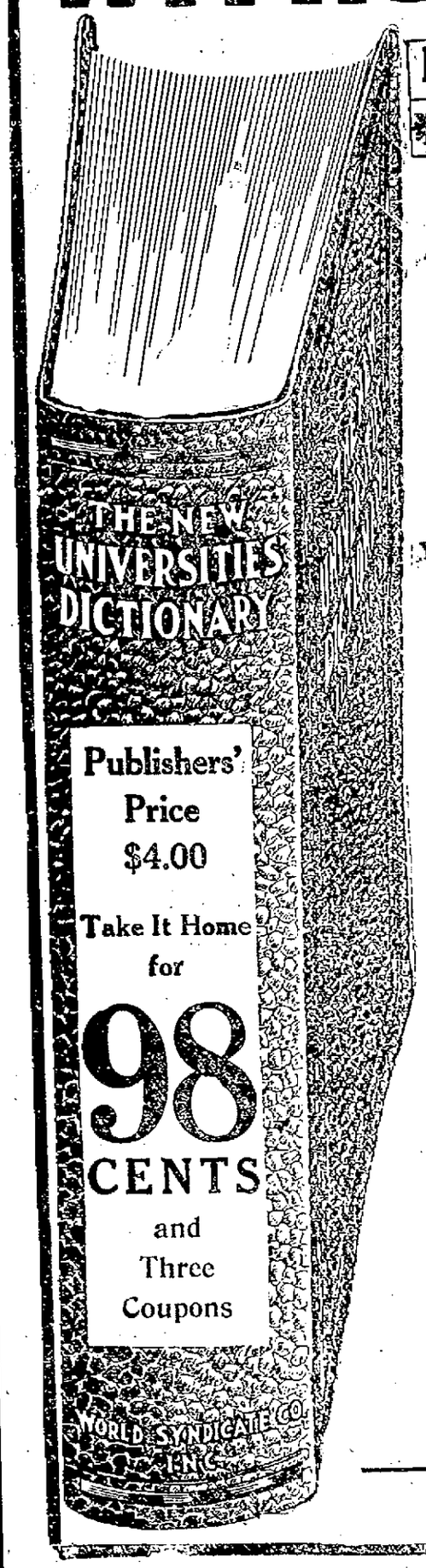

FLAMES in a great tenement imprisoned scores of persons in the apartments above. The Fire-chief ordered a hose played on the blaze. His men jumped to obey. Their wagon was empty. The hose was missing.

A missing word is a missing tool. The man who can't express his thoughts can't convey his ideas. If you don't know words, and how to *use* them, you are as bad off in business or society as a fireman at a fire without a hose. What chance would *you* stand against the fires of *competition* if you could neither write nor speak?

You must keep apace with the language to keep up with the world. Education today is progressive—not confined to *yesterday's* language and activities. War in Europe and new discoveries have brought into general and proper use so many new words that *all* dictionaries published before this year are wholly *out of date.*

THE LOWELL SUN

Devoted to public welfare, campaigning for better education, always seeking to give men and women more opportunities for self-advancement, offers to its readers this new dictionary.

Twenty-five dictionaries in one. Defines words used with special meanings in such activities as war, golf, yachting, music, baseball, etc.

Full of information needed daily in home and office.

Illustrated with pages and double pages of color and duotone.

Large type, all new—easy on the eyes.

Richly bound in flexible leather, lettered in gold.

Clip Coupon Today From Page 4

INVESTIGATION

Reports That Parts of SubmarineBoatsWere Shipped Into Canada

WASHINGTON, April 29.—Persistent reports that parts of submarine boats have been shipped from the United States into Canada are still under investigation, Secretary Bryan stated today. He added that his department had "Nothing to report as yet."

A VILLAGE WIPED OUT

BLAZE STARTED FROM CIGARET CAUSED DAMAGE OF $100,000 IN MICHIGAN

BAY CITY, Mich., April 29.—The village of Hillman, in Montmorency county, was almost wholly destroyed by fire today. The blaze started in the town hall, presumably from a lighted cigaret. Incomplete reports said the property damage would reach $100,000.

REFUSED TO SWEAR OFF

LONDON, April 29...5.05 p. m.—The clergy composing the lower house of the Convocation of Canterbury are willing to abstain entirely from alcohol.

Several members voted only after being assured that total abstinence was not expected of them. The dean of Canterbury said flatly he refused to swear off altogether. He had tried it before, he said, and found it a failure in that it impaired his health.

LIQUOR LICENSE SURRENDERED

The license commission held a special session yesterday and accepted the surrender of the first class liquor license of William J. Reardon and Thos. F. Holden, doing business as W. J. Reardon & Co. on Broadway, near the corner of School street. The license surrendered would have expired Friday night at 11 o'clock. Mr. Reardon's application for a new license will probably be considered at the next meeting of the board.

WOMAN WHIST CONGRESS

BOSTON, April 29.—The New Amsterdam four of New York obtained permanent possession of the Washington trophy in the finals of the 15th woman whist congress today. The club won the cup in four previous tournaments.

The Howell cup went to the Cavendish club of Boston; the Boston trophy to the combination team of New Amsterdam and New Rochelle, and the Cavendish cup for junior fours to the Narragansett club of Providence.

GO ON WATER WAGON

LLOYD GEORGE PREPARED TO TAKE PLEDGE NEVER TO POLITICALLY TOUCH DRINK

LONDON, April 29.—5.31 p. m.—Chancellor of the Exchequer David Lloyd George made known in the house of commons this afternoon his plan to deal with the question of the too great consumption of alcoholic liquors in England.

He proposes a very heavy surtax on both spirits and beers containing more than seven per cent of proof spirit, and the duty on spirits is to be doubled.

The chancellor in his opening statement said:

"After weeks of trying to find a solution of the question I am prepared to take a pledge never to politically touch drink again."

Continuing, the chancellor said that nothing but real necessity had driven the government to submit proposals on this subject, but it was above all important that the country be able to utilize every available resource to increase the supplies of munitions of war. Victory was largely a question of material, he said, and when the time came to drive the Germans out of Flanders and France the expenditure of ammunition and other material must be on a greater scale and of a more sustained character than any thing yet witnessed in any war. The nation must subordinate everything to the present struggle and the government was entitled to ask every one to clear all obstacles out of the way of winning a struggle which means life or death of the empire.

The chancellor laid particular emphasis upon these remarks for the benefit of those who might object to his present proposals. "These are necessary," he declared "to ensure victory; not ultimate victory, but victory soon, without unnecessary loss of life."

Dealing with excessive drinking among some workmen, the chancellor of the exchequer remarked:

"Everybody agreed on the existence of this evil until the remedies were forshadowed. The facts show that the evil is so serious that nothing but strong action will enable the country to cope with it."

Mr. Lloyd George said also that the slackness in some British ship yards was causing serious anxiety to those in command of the fleet.

In areas producing materials of war or in which transport work is performed and in some camp areas, the government is to have complete control of the sale of drink.

The chancellor estimated that the double duty on spirits would yield the same total as heretofore, allowing for decreased consumption. Beer would bring in $8,000,000 extra and wines $7,500,000 extra.

In the controlled areas the government is to have the power, for the period of the war, to close any saloon considered injurious. Compensation will be paid to all those whose property is appropriated.

Mr. Lloyd George dealt at length with the loss of time due to drink, showing that in some cases that men were doing fewer hours than in ordinary peace times. He attributed this to the fact that the men were "earning more money than they know what to do with."

In introducing the present bill to amend the defense of the realm act the chancellor said he was not proposing a solution of the temperance question but only an act of discipline during the war.

If you want help at home or in your business, try The Sun "Want" column.

UNITED SUIT STORE

153-157 Central St., Bradley Bldg.

There never was a time when a dollar would purchase as much as it will this week of the best line of Dresses, Suits, Skirts and Coats and all this season's styles.

THINK OF THIS:

Suits at - - $7.98 and $9.98

Formerly priced $15 and $18.

Suits at - - - $12.98

Formerly priced $20 and $22.50.

Sample Suits $12.98, $15, $18

In all shades; values up to $35.00

Big Reduction in Every Department

COATS

$2.98, $4.98, $5.98, $7.98

These values will give you a saving of from $3.00 to $5.00 on every purchase. It is just like finding money in the street when you do your trading in the

UNITED SUIT and CLOAK CO.

153-157 CENTRAL ST. BRADLEY BUILDING

THE LOWELL SUN

JOHN H. HARRINGTON, Proprietor

SUN BUILDING, MERRIMACK SQUARE, LOWELL, MASS.

Member of the Associated Press

THREE DOLLARS PER YEAR. TWENTY-FIVE CENTS PER MONTH

THIS IS PLANTING TIME

This is the season when the earth and all pertaining to it make their appeal to most of us. We may be amateur gardeners of one year's development or old timers in the gentle art of the spade, the seed package and the pruning knife, but once again the appeal of Mother Nature is heard above the roar of factory machinery, the click of the coin on the counter or the roar of the printing press. Something seems to say, over and over again: "Come into the garden, Maud"—or Jack, or Bill; the windows of the florist and the seedsman have taken on new attractiveness, and the most appealing Bible parable is that which tells how the sower went out to sow his seed.

Every year more and more people listen to the spring appeal and forthwith go to cultivate a garden. It may be a very large one with plots laid out in beautiful and spacious regularity, and it may be but a little corner of the sunny yard, but its value is being recognized more and more. Some cultivate gardens in order to make their homes attractive and to add to the pleasure of the community; some cultivate gardens for exercise and pleasure and others cultivate gardens to supply their home with flowers and their table with vegetables and in so doing to cut down the high cost of living. To all the garden gives a generous recompense.

This is planting time, and he who may heed it and does not will surely regret his inactivity later. He may sit on his piazza smoking lazily while his neighbor digs and prunes and plants, but he will be sitting on his piazza when his neighbor is enjoying the happiness of seeing green things grow and picking a rich harvest from his vines and stalks. Possibly the lazy fellow remembers other years when he toiled and hoped only to grow bitter disappointment, but the labor was not labor in vain. He who digs and sows finds rest, health and mental relaxation, even though he cannot enter his fruits and vegetables in the agricultural fairs of the fall.

It is not hard to have a little home garden, and all who have the opportunity should avail of it. Surrounding most homes there is some little corner that if prepared will grow flowers and vegetables. In spite of the jokes of the smart paragraphers, and the idyls of the boastful professional amateur, nature is good to the grower, and the seeds placed in the prepared earth, watered with care, and kept free from weeds when they come up as plants will repay the effort put into the little plot. The little home garden is a thing of beauty to its owner and all who pass, but it is appealing in a utilitarian as well as an esthetic sense; it is a money-saver, to boot; and the vegetables it supplies are better and far fresher than you can get in the average market.

Uncle Sam, acting through our thoughtful congressman, John Jacob Rogers, has a great deal of information about gardens which he will send free of charge to all who desire it. Mr. Rogers has just organized a "Home Garden Club" in his district, to be a member of which one has but to send a postcard signifying the wish, to Washington. Those who so send will receive from time to time during the year "reading matter which will constitute a complete course of instruction in raising plants for an attractive and productive home garden." This willingness of Uncle Sam to give the people of Lowell the benefit of his long experience should be availed of by all in whom any promptings of the prospective planter stir.

Up, then, all you good people who have a chance to be amateur gardeners. Now is the time to turn the sod and fertilize the earth. Now is the time to plant the seeds in rows, to prepare the tomato patch, to mark the limits of the peas and beans, to kill the rapacious cut worms and to prepare for the growing time ahead. He who listens to the appeal of the earth is preparing for happiness and fruition in the sultry days of summer and the bounteous days of the harvest time ahead.

OUR YOUNG THIEVES

Nobody can follow the records of the local police court without being convinced that petty thievery among juveniles is alarmingly common in this city. Not a week goes by but some boys or young men are arrested for stealing lead, copper, plumbing fixtures, belting, and similar articles, usually from empty tenements, and undoubtedly a great deal of this goes on without getting into the papers or being known at the police station. It would seem that there is a veritable epidemic of thievery among the boys of certain districts, particularly where the gang spirit prevails. If this is to be stopped, it is high time that parents, teachers and police officials look squarely at the facts and cooperate for the elimination of such offences.

In all probability such an undesirable condition is due to a combination of circumstances, but one of the most direct is the lessening of parental restraint. Do the parents of the city do their full duty by not only teaching lessons of obedience and respect for law within the home but finding out the companions and environment of their children at other times? It is to be feared that many parents do not mind where their children go or with whom they associate, or what they do when they are out of sight and sound of home influences. Where such is the case, boys easily drift into bad companionship, and one undesirable leader of a gang can corrupt many. The skill with which boys carry out their petty crimes often points to lessons given by older companions, and it is to be feared that we have some conscienceless dealers in metals, leathers, junk, etc., who ask no questions when boys strive to sell what they have wrongly purloined. All of these things are matters for timely attention by the proper authorities.

It is no easy matter to catch sneak thieves in the act, and to some extent we shall always have the criminal juvenile, but it is surely a matter for regret that so many property owners and the entire community must suffer from their depredations. Local events certainly give food for thought to those who argue that the present juvenile laws have been a benefit to our growing citizenship and to the community generally in spite of the overwhelming proofs to the contrary.

AT THE HAGUE

The governments of the warring nations did not ask the permission of the women before mutually declaring war, and probably these same governments now look with scorn at the meeting of women of all nations at the Hague. What the women say and what they do may not change the war plans one iota, but there is something intensely thrilling in the simple account of their deliberations as contained in the despatches.

At the present time there are at the Hague about 1000 of the most notable women in the world—women who have been active in every great movement that has arisen of late years for the benefit of the human race. The great majority come from the Netherlands, but there are 51 from America, 15 from Norway, 12 from Germany, 12 from Sweden, 9 from Denmark, 9 from Hungary, 5 from Belgium, 2 from Great Britain, and one each from Armenia, Chili, Italy and Canada. Their hearts filled with patriotism and racial pride, all have sunk their hates and dislikes in a mutual desire to come to the aid of the tortured women of the belligerent nations on whom the hand of war has fallen so heavily.

The simple recital of their doings is eloquent indeed at this awful time. One delegate aroused great enthusiasm by declaring that womanly feelings are above race hatreds, and that the women of her race stretch out their hands for friendship and international love to the women of a rival nation. This may be nothing more than sentiment or emotionalism, but surely it sounds more attractive than the officially fanned doctrine of hate of which we hear so much. Another delegate declared that women cannot consistently show that they are deserving of universal franchise unless they do something now to end the war. Throughout the entire order of exercises, one sees that the bond of common suffering has drawn a great majority of the women of all nations into a band which may be influential in bringing a lasting peace when rulers see that the women of the various lands have a right to say whether civilization or barbarism shall rule the earth.

TRAINING FOR TEACHERS

Speaking at a meeting of the Massachusetts Schoolmasters' club in Boston a few days ago, Governor Walsh condemned the system of electing as teachers in the public high schools men who have not been trained for the profession of teaching. He very pertinently remarked that though in the primary and grammar schools we give over our children to well-equipped and well-trained teachers" when we come to the high schools "we ask for no professional teachers." Instead, "we put in as teachers boys who have just graduated from colleges."

Continuing in this strain, the governor summed up the weakness of the existing situation as follows: "One might as well give me a lawyer's degree at the time I graduated from college as say a college man is fitted to teach boys and girls in the high school upon his graduation." It is very true. The science of pedagogy is definite and exacting, and no mere course of academic training will of itself fit one to practice it. The star scholar of the average high school curriculum and the young man who gains scholarships throughout his college career might prove a rank failure as a teacher. The system of placing untrained college graduates as teachers in high schools is unjust to the public and injurious to our educational system.

To remedy this, Governor Walsh suggested a remedy that has been suggested in The Sun from time to time, viz: that a state normal college or some such institution be established for the training of aspiring educators in the science of pedagogics. Even one year at such a school, conducted with the definite idea of preparing young men and women for positions in high schools and other advanced educational institutions, would have a wonderful effect in improving the efficiency of our future teachers, and would tend to intelligent discrimination in making selections. It would demonstrate that in some cases, college graduates who aspire to positions in high schools are wholly unfitted by temperament and training for such positions, and would place high schools generally in the hands of competent teachers.

LIGHT AND CRIME

The petitioners for the extension of the "white way" into certain sections called attention to the fact that an unusual number of assaults and other crimes are committed in localities where the streets are insufficiently lighted. The point is well worth noting. A little reflection will convince anybody that there is a direct connection between lack of light and crime. The highwayman, the masher, the brutal thug, the irresponsible degenerate and the drunkard will hesitate to offend against the law in a section where everything stands defined in a clear light; they seek the shadows and often terrorize the people of certain sections where the street lighting is inadequate. This is an excellent time for our municipal authorities to pause and reflect if the city has not been negligent in permitting poor lighting in sections from which complaints of certain crimes come. It may not be possible to extend the system of ornamental lights wherever it is desired, but other improvements might easily be made here and there. The addition of a light at a dark corner, particularly in the outlying districts, may be the means of doing away with the activities of petty thieves, mashers and others. Incidentally, it must be admitted that the petitioners for the extension of the white way to lower Belvidere have a good case. The question is one of the wherewithal to pay.

TWO EXTREMES

The European war has given rise to two ideals in this country, each of which has merits but both of which are undesirable when carried to extremes. These two ideals are the militarist ideal and the pacifist ideal. Some of those who profess the former, headed by the intrepid warriors, Gardner and Lodge, would have the country rush into a mad preparation for all manner of bogeys, while the excitement of the world war is in the air; the other extremists, among which it is to be feared is our secretary of state and Mr. Carnegie, seem to think that by running around with the olive branch and the dove of peace in a pretty cage we can make all nations throw down their arms and convert their cannon into ploughshares. America is not very old, but it is old enough to know from experience that its people do not want to become militarist like some of the peoples of the European nations, or idealists preaching amity and disarmament in a world of conflicting policies. This country had better do nothing that would be a departure from its traditional and well-proved attitude, during the war, but while preparing for peace, and working for it, keep its army and navy efficient according to the views of our founders.

The sewage problems which were discussed by Engineer Bowers and representatives of the Lowell board of trade with Col. Craighill in Boston, are a matter of grave importance to the entire Merrimack valley, and before long it is to be expected that there will be some general action to prevent the indiscriminate turning of sewage into our river. Lowell was once a serious offender, but from the sanitary point of view we now lead all neighboring communities, according to the health authorities of the state.

The fighting along the Dardanelles seems to be the most romantic of the entire war. We see the narrow waterway with its bristling forts all the way to Constantinople and at the mouth the allied fleets belching forth tongues of fire, while under cover of the ships huge forces land only to meet the resisting Turk. To take Constantinople is no easy task, but the allies say the cost has been counted in advance.

The operettas produced by high school pupils do a great deal to educate the youth of the city to higher musical standards, and they deserve hearty patronage from our public. Few who see the finished product realize the painstaking efforts to which it is due, or the difficulties that are overcome in the course of training.

The frequency with which the flim flam game is played here and elsewhere is another argument for the more general reading of newspapers.

SEEN AND HEARD

If you paddled over a dam safely you'd naturally say I got over that dam easy.

The report of the special committee on workmen's compensation and other forms of insurance was transmitted by the governor to the legislature with the remark that the work was done in a most thorough and painstaking manner. As far as can be learned the period just before the release of the report for publication was accompanied with extraordinary pains for some members of the committee.

In this state there is a total of $87,853,563 raised by the cities and town by taxation of real and personal estate, according to the figures of tax Commissioner Trefry. The valuation of real estate in all the counties of the commonwealth amounted to $3,168,251,596, and of the personal estates $1,176,483,011. Suffolk county of course leads, but Middlesex is second in total valuation with $755,676,229 and Essex third, with $191,812,290 as its total valuation. Nantucket brings up the tail end of the list with $4,606,353.

TEACHING THE SAME

It was never a happy day for Sammy's painstaking father when his young hopeful's school report arrived at his Boston home.

As for Sammy himself—well, he was a philosopher.

The awful day had come once more and father was in the lowest depths of misery.

"Sammy—Sammy," he groaned, "why is it that you are at the bottom of your class again?"

"What does it matter, father, whether I am at the top or bottom?" queried that wise youth. "They teach the same at both ends, you know!"

GOING THE LIMIT

Jones was one of those men who grumble at everything and everybody. He was once attacked by inflammatory rheumatism, and was carefully nursed by his wife, who was very devoted to him, in spite of his fault finding disposition. His suffering caused her to burst into tears sometimes as she sat by his bedside.

One day a friend came in and asked him how he was getting on.

"Badly, badly!" he exclaimed, "and it's all my wife's fault."?

"Is it possible?" asked the friend, in surprise.

"Yes. The doctor told me that humidity was bad for me, and there that woman sits and cries, just to make it moist in the room."

WASN'T SHY ON PATIENCE

One afternoon during the good old summer time a man who was rambling around a Texas lake met a small boy who with a fishing line in one hand, a can in the other, was heading for the adjacent highway.

"What's this, my boy!" good naturedly exclaimed the man, addressing the youngster. "You don't mean to say that you are going to quit fishing already? Why, it's only 2 o'clock."

"Yes, sir," answered the boy with a regretful expression, "I am going to quit, all right."

"You give up entirely too soon," smiled the elderly party. "The next time you come out you must bring more patience with you."

"Tain't that, mister," sadly explained the boy. "I brought enough patience with me, but I didn't bring enough worms."

TOUCHING THE POCKETBOOK

It is said for Billy Sunday in Paterson, N. J., as it has been said for him in other cities where he has labored, that he is causing men—and, presumably, women—to pay debts that they have dodged or ignored until the obligations have become outlawed. Some of them send their "conscience money" to Sunday, with letters of explanation; others, with more courage back of their good intentions, have called on the people whom they owe and have paid, or made a beginning of paying, their obligations.

When the pocketbook nerve is touched by any movement or uprising, it is a sign of importance. When people who "take no thought of tomorrow" while incurring liabilities and who permit their creditors to do all the worrying about those liabilities after they are incurred, reach the point where they appreciate the fact that no religion is genuine which does not include common honesty in one's dealings with his fellow men, there are those who may scoff at the cause, but who will hardly argue over the effect.

Cleanliness is said to be next to godliness, but not far away, in all probability, is a reputation for upright, downright honesty in one's every-day business transactions, whether those transactions be in necessities or luxuries.—Boston Journal.

THE BIVOUAC OF THE DEAD

The muffled drum's sad roll has beat
The soldier's last tattoo;
No more on life's parade shall meet
That brave and fallen few.
On Fame's eternal camping-ground
Their silent tents are spread,
And glory guards, with solemn round,
The bivouac of the dead.

No rumor of the foe's advance
Now swells upon the wind;
No troubled thought at midnight haunts
Of loved ones left behind;
No vision of the morrow's strife
The warrior's dream alarms;
No braying horn nor screaming fife
At dawn shall call to arms.

Their shivered swords are red with rust,
Their plumed heads are bowed;
Their haughty banner, trailed in dust,
Is now their martial shroud.
And plenteous funeral tears have washed
The red stains from each brow,
And the proud forms, by battle gashed,
Are free from anguish now.

Rest on, embalmed and sainted dead!
Dear as the blood ye gave!
No impious footstep here shall tread
The herbage of your grave;
Nor shall your glory be forgot
While fame her record keeps
Or honor points the hallowed spot
Where valor proudly sleeps.

—Theodore O'Hara.

EDITORIAL COMMENT

WEEKS ON BUSINESS

The speeches Senator John W. Weeks is making in his tour of the west are well calculated to strengthen his presidential candidacy with the plutocratic reactionism now on top in the republican party. But the senator should remember that the nomination is not all. The people must be reckoned with at the polls.

They will not fail to see that his call and argument for "business freedom" contains only half truth, often more misleading than outright falsehood. It is quite true, within the limits of reason and justice, that the "less government has to do with business, the better." But governments were instituted among men to safeguard the legitimate freedom of all. The freedom of any that carries power to crush freedom in others is the barbarism from which the world has emerged. It has been necessary to curtail freedom capable of such abuse as between individuals, and far more so, as against great corporate and capitalistic powers, sure to proceed to abuses such as have characterized the trust era in this country. Does Mr. Weeks really believe he can induce the American people to return to such conditions? -Worcester Post.

AFTER PRIMARIES, WHAT?

Gov. Foss, formerly a democrat, and Mr. Bird, a progressive, are "seriously considering" a proposition for the candidacy of Mr. Bird for governor on the republican ticket. This makes good newspaper copy, but has anybody stopped to consider the mass of republican voters who are going into the primaries to nominate either Mr. McCall or Mr. Cushing as the party's candidate for governor? Without count the Bird-Foss proposition will be beaten for obvious reasons, and after that it would be interesting to know whether Messrs. Bird and Foss propose to support the man who is nominated.—Berkshire Eagle.

PRECIOUS AMMUNITION

Lord Kitchener must have a very good reason for holding in England the trained troops discovered by the Times. This reason can scarcely be other than that the ammunition is not ready though the troops are. If the ammunition were nearly ready, doubtless the soldiers would have been sent to France prepared to march to the front as soon as the war stores arrived. That this has not been done indicates the time is not rapidly approaching when the field marshal's plea for "practically unlimited ammunition" can be granted.—Holyoke Transcript.

ARE YOU HELPING?

What have you done today toward cleaning up the city in order that it may be more beautiful? Cleanup week will not be the success desired unless all the people lend a hand. The small part which one person is expected to take amounts to considerable when all the parts are put together. It is not a very serious task for the occupant of a city lot to keep it looking fresh and healthy. But something is required to be done every day or the rubbish and dirt will get the upper hand. It will help the appearance of the city a great deal to have the buildings repainted that require such attention. This may not be done this week, but something can be done in that direction.—Lynn Item.

MILITARIST AGITATIONS

Nicholas Murray Butler, president of Columbia college, offers a suggestion that may be worthy of consideration if the agitation for a military establishment gets beyond the point of mere agitation. In his opinion there is a single inspiring source for what appears to be a spontaneous demand in many parts of the country for a greater military establishment, and this inspiring source is closely connected with certain business interests that would have much to gain by the success of the agitation. It has been so long since the world was startled by the exposure of the Krupps of Germany and their method of getting all Europe to appreciate the need of more Krupp equipment. It would not be at all improbable that certain quick-witted Americans might have learned a lesson of promotion from the Krupps.—Haverhill Gazette.

FRANK B. SLOAN PRESIDENT

HAVERHILL, April 30.—The Essex county board of trade delegates met here yesterday afternoon and arranged for the annual outing of all boards in September. Pres. Ralph S. Bauer of Lynn declined reelection because he is no longer an official of the commercial organization and the nominating committee chose Pres. Frank B. Sloan of Saugus in his stead.

He and these other officers were elected: Dr. M. F. Sullivan of Lawrence, vice president; John F. Cabeen of Salem, treasurer, and Edmund G. Sullivan of Salem, secretary.

Resolutions were passed on the death of Irving Besse of Newburyport, who was to have been chosen county president.

REV. DR. MEARS DEAD

WILLIAMSTOWN, April 30.—The Rev. David Otis Mears, pastor emeritus of the Fourth Presbyterian church of Albany, N. Y., died at the home of his brother, Professor Leverett Mears, here yesterday.

Dr. Mears had held pastorates at Cambridge, Worcester and Cleveland, O., and had written much on religious topics.

His wife, Mary Grinnell Mears, and two sons, Dr. Edward M. K. Mears and Elliott G. Mears, an instructor at the Harvard Graduate School of Business, survive.

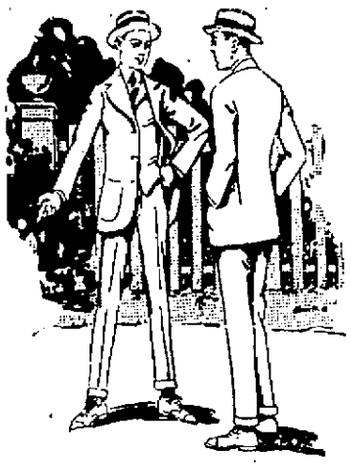

Our Display of Suits For $15.00

For men and young men is a really remarkable exhibition of extremely stylish suits for this price.

The fabrics are all wool, every suit is hand tailored and the value is unsurpassed.

All the little niceties of style and tailoring are manifest in these clothes for this moderate price and all models of the season are represented.

The two button coat, soft roll, the lower button fastening with a link.

The three button coat with the two lower buttons only intended to fasten.

The three button conservative coat to be worn buttoned or opened.

Then there are the variations in lapels which are medium, broad, square or English peaked; all coats follow the outlines of the form, the young men's are high waisted, quite close fitting.

Some have deep center vents, others are whole backs; pockets, plain or patched.

In fabrics there are homespuns, fancy worsteds, blue cassimeres and cheviots in the newest patterns and colorings, beside exceptional quality blue serge and gray worsteds.

This season our young men's suits are made up to 42 breast measure so the "man" can dress as young as he pleases.

THESE $15.00 SUITS

are warranted to wear to your satisfaction or we make good at any time.

There's more for your money in these clothes than has ever before been offered for $15.00.

Putnam & Son Co.

166 Central Street.

LEMKIN'S

228 MERRIMACK ST., OLD CITY HALL BLOCK

The Store That Has the Stock and Saves You Money

MANUFACTURER'S SURPLUS STOCK SALE OF

Coats, Suits and Dresses

Friday and Saturday

SUITS at.....$8.98, $10.98, $12.98 to $25
Values $15 to $40.

COATS at.....$4.98, $6.98, $7.98 to $15
Values $10 to $25

DRESSES at.....$3.75, $5.98, $7.50 to $18
Values $7.50 to $27.50.

SKIRTS—50 Sample Skirts at.....$3.98
Values $6.00 to $10.

Hundreds of Other Skirts at
$1.98, $2.98, $5, $6 and $7.50

Come and look them over. You will always find at our store exclusive styles, at prices you intend to pay.

LEMKIN'S CLOAK & SUIT STORE

OPP. ST. ANNE'S CHURCH

Formerly Doing Business at the Same Stand Under the Name of Boston Cloak & Suit Store.

HAT BLEACHERY

Ladies' and Gents' straw, leghorn and Panama hats cleaned or dyed and reblocked.

E. H. SEVERY, Inc.
133 MIDDLE ST.
Open Mon. and Sat. evenings.

A NEW DEPARTURE

IN CONDUCTING A DENTAL OFFICE

In my office I have one price and from this price I never deviate. You are entitled to get your work done for the same price as your friend or neighbor. You may come to me and be assured of the best at a moderate charge. It is no longer necessary to pay the high fees charged by other dentists. It will pay you to investigate.

ONE PRICE TO ALL $5.50

The Best Set of Teeth it is possible to get. These teeth are the very same that other dentists charge you $15 to $20 for.

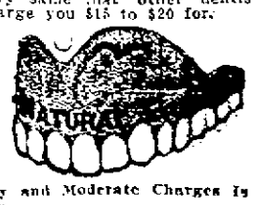

These teeth are the best it is possible to make, made from the best materials and are made to look natural and are guaranteed to fit you and last. I make a special study of your mouth and my aim is to give you a set of teeth which defy detection and are a close reproduction of your own natural teeth.

The Introduction of Real Painless Dentistry and Moderate Charges Is a Feature of My Office

ONE PRICE (The Very Best) $4 Gold Crowns and Bridge Work. (It is no longer necessary to pay the exorbitant charges of the average dentist for this work.)

DR. THOMAS JEFFERSON KING

458 Merrimack St., Lowell. 9 A. M. to 8 P. M.; Sundays by Appointment. Dental Nurse in Attendance. Phone 3800. French Spoken.

CAPTAIN BENSON, NEW HEAD OF NAVY OPERATIONS, HAS RIPE EXPERIENCE

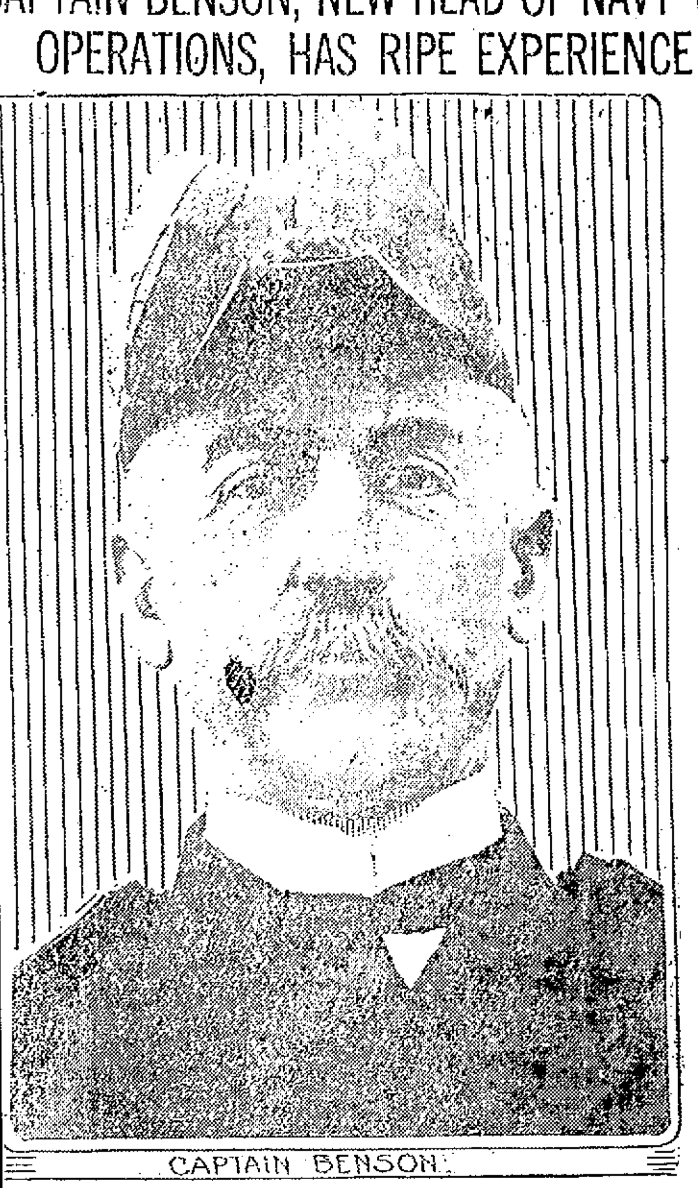
CAPTAIN BENSON.

WASHINGTON, April 30.—The office of chief of naval operations to which Capt. William Shepherd Benson has been appointed, was created on March 3 of this year by the last congress. The appointment provided that Captain Benson, who is commandant of the League Island navy yard at Philadelphia, enter upon his new duties on Monday, May 3. The chief of naval operations is one of the senior captains in the navy, and, in the ordinary course of events, would be promoted to the grade of rear admiral in November of this year. Since the appointment, under the law, carries with it the rank of rear admiral, Captain Benson will, of course, be promoted to that rank with the beginning of his new work. Captain Benson graduated from the Naval academy in 1877, and during a sea service since that time of 22 years has cruised practically all over the world. On one cruise he circumnavigated the entire coast of Africa. In 1883 he was a member of the Greely relief expedition. Captain Benson, therefore, comes to this position after a ripe experience of varied character and of comparatively recent acquirement—namely, the command of the Utah, one of the greatest and most modern battleships; the command of a division of the Atlantic fleet, and, finally, the command of one of the greatest and most important navy yards at a time when it was rapidly developing and fitting out to do shipbuilding on a large scale and where he proved himself an administrator of the highest type.

MORE LIBERTY FOR THAW

NEW YORK, April 30.—Harry K. Thaw may spend as much time as he pleases every day in the sheriff's room in the criminal courts building instead of his cell in the Tombs, under the terms of an order granted late yesterday by supreme court Justice Hendrick and directed to Sheriff Grifenhagen.

Under this order Thaw may have his meals served to him in the sheriff's room, receive visitors and discuss his case with counsel there.

If you want help at home or in your business, try The Sun "Want" column.

SLEEPYTIME TALES

BY VIRGINIA VALE

FOR THE LITTLE READERS OF THE SUN

HOW THE BUMBLEBEE BIT DANDY

Once upon a time there was a little terrier dog which was so knowing that his mistress could teach him lots of tricks and he would never forget. His name was Dandy and whenever he came into the house he would carefully wipe his paws on the mat and he would go every morning to the corner and, when the clerk threw him the morning newspaper, he would pick it up in his mouth and trot home to his mistress.

One day the flies bothered his mistress so much that she got the idea of teaching Dandy to catch the flies and when he learned how to lie down, apparently asleep, and jump quickly when a fly came within reach, he caught so many that very soon the house was almost free of them all the time.

One day Dandy's mistress left the screen door open and several flies came in. Among them was a great big fly, bigger than any Dandy had ever seen before, and it made a very loud buzzing noise which made Dandy very angry, so he would jump and bark and never could get near the big fly.

Pretty soon Dandy realized that he couldn't catch it by barking and jumping around, so he slyly lay down in one corner of the room and made believe he was asleep.

Pretty soon the big fly began to "buzz buzz" right near Dandy's nose. All of a sudden up sprang Dandy, made a quick jump for the fly and got him in his mouth.

Then the fun commenced for Dandy felt a burning sting on his tongue and just had to open his mouth and let the big fly out. Then as the pain began to sting worse he began to yelp and run around the room like mad.

His mistress came running in to see what was the matter and at first was very much frightened but when she saw the big fly and knew it was a bumblebee she knew just what had happened and had to laugh even though she was very sorry for Dandy. You may believe Dandy only caught small flies after that.

A GREAT SUCCESS

"Rebecca's Triumph," by Sacred Heart Sunday School Teachers

"Rebecca's Triumph," a three-act drama, was presented in the Sacred Heart school before a large and appreciative audience last evening. The production was given under the auspices of the Sunday school teachers of the parish and rarely has such an excellent interpretation of a drama been given by amateurs in this city.

There were no men in the cast, but this fact did not detract from the success of the piece. The characters were portrayed by the talented teachers and several of the larger girls and each and every part was given in a manner that reflected great credit on the participants and those who had charge of the performance.

Laughter and tears intermingled in the pretty little piece. "Rebecca's Triumph" at first concerned the making of a cake, but later it had to do with the sterner side of life, in which "Rebecca" finally came to know her mother, and to unite her mother and her aunt.

Several of the performers were seen for the first time in this line of work but these with the others who had been "on the boards" before gave their parts like old timers and not a hitch was noticed during the entire performance. The speed and precision with which the players acted, and their very clear enunciation made the show one of the best amateur productions given in that parish, although some excellent plays have been presented.

Miss Kathleen McLean appeared in the leading role, that of "Rebecca" and she scored a great success. Her acting in the second and third acts would do credit to a professional. Her part was that of a foundling whose life was clouded because she did not know the identity of her mother. But it was brought to a satisfactory conclusion when "Meg," the vagrant who had been a victim of a conspiracy in her early life was brought back to sanctity and when "Mrs. Rokeman" acknowledged that "Meg" was her sister. Catherine Kenney portrayed the role of "Meg" and she displayed remarkable ability in the difficult part. Julia Harrington as "Mrs. Rokeman" was all that could be desired and her efforts elicited much applause.

On the lighter side of the entertainment, Gertrude Ward and May Ella Burke scored well. Miss Ward, as "Clarissa Codman," a spinster, seemed thoroughly at home on the stage. Miss Burke had the courage to lay on a heavy coat of black grease paint, said coat even appearing on her arms. She was the "Gyp," a servant, and she made the part something very funny indeed. Retailing her experiences with love-sick swains, she brought many a good laugh. Josephine V. Sheehan as "Katie Conner," was also much liked. She showed exceptional ability and her work was well appreciated. She possessed a quaint Irish brogue which she never forsook. Nora Sheehan was satisfactory in the part of "Mrs. Delaine," a widow and she contributed greatly to the success of the piece.

"Our Club," a cooking class of which "Rebecca" was a member, comprised nine attractive young women, and at no time did they make more generous appeal than in the opening act, when they were attired in fetching caps and cooking aprons. Later on, they disported to their hearts' content, and to the complete enjoyment of the audience. The nine were: Misses Margaret Craig, Anna Ryan, Margaret Connolly, Catherine Boyle, Helen Wilson, Catherine Roughan, Vera Tully, Julia Lynch and Josephine B. Sheehan.

Miss Craig presented a charming stage presence and made a distinct hit with the audience.

Specialties were introduced between the acts by pupils of the Sunday school and all brought forth recognition from the audience.

Miss May M. Cowell, had general charge of the performance and to her is due great credit for the successful manner in which the entire entertainment was given.

Miss Susan A. Ryan was an efficient pianist. The ushers were: Misses Annie O'Neil, Lucy Sharkey, Eleanor Kivlan, Agatha Wilson and Mary Andrews.

SITUATIONS WANTED

MECHANICAL DRAUGHTSMAN wants situation; 3 years' experience; good references; shop draughtsman preferred. Address E12, Sun Office.

We Will Paper Your Rooms for $2.00 and Up

And furnish the wall paper. Dealer in wall paper at very lowest prices, also paperhanging, whitewashing and painting. Estimates given on large or small jobs. All work guaranteed.

MAX GOLDSTEIN

155 Chelmsford st. Tel. 2597

W. A. LEW

Steam dyeing and cleaning of ladies' and gents' wearing apparel. 30 years in the business.

49 JOHN STREET

JAS. E. O'DONNELL

Counsellor at Law

Room 220 45 Merrimack St.

LEGAL NOTICES

MORTGAGEE'S SALE OF REAL ESTATE

By virtue of the power of sale contained in a certain mortgage deed given by John W. Greenlaw, of Lowell, Massachusetts, to Clarence W. Whidden, of said Lowell, dated September 13, 1901, and recorded in the Registry of Deeds for the Northern District of the County of Middlesex and Commonwealth of Massachusetts, Book 336, Page 14, will be sold at public auction for breach of the conditions of said mortgage deed on the premises hereinafter described on Monday, the seventeenth day of May, 1915, at three o'clock in the afternoon, all and singular the premises conveyed by said mortgage deed and therein described substantially as follows:

Two certain lots of land situate on the westerly side of South Wilder street in said Lowell, and being lots 32 and 33 on a plan of land entitled, "Plan of Land in Lowell, Mass., belonging to the estate of Bickford Lang, July, 1894, Osgood and Snell, Engineers" and recorded in said Registry, Book of Plans 13, Plan 21, and being all and the same premises to John W. Greenlaw conveyed by Nancy M. Lang by deed dated September 3, 1901 and recorded in said Registry, Book 326, Page 13. Said lots 32 and 33, according to said plan, are more particularly described as follows: Easterly by said South Wilder street one hundred two and 9-10 (102.9) feet; southerly by lot 31 on said plan ninety-seven and 55-100 (97.55) feet; westerly by land of owners unknown one hundred four (104) feet; and northerly by Avery street, as shown on said plan, one hundred and 2-100 (100.02) feet. Containing according to said plan ten thousand two hundred fourteen and 28-100 (10,214.28) square feet.

The premises above described are to be conveyed subject to any and all unpaid taxes, municipal or other assessments and tax sales which may be due or to become due thereon. The purchaser will be required to pay $100 in cash at the time and place of sale, and the balance in ten days from the day of sale at 12 o'clock noon at the office of William T. Sheppard, 165 Central street, Lowell, Mass.

CLARENCE W. WHIDDEN,
Mortgagee.
A23-30-M7

COMMONWEALTH OF MASSACHUSETTS. Office of the Secretary, Boston, April 26, 1915.

Notice is hereby given, that, on the seventh day of April, in the year nineteen hundred and fifteen, Irwin L. Prentiss, of Lowell, was duly licensed and commissioned to be a public warehouseman within and for the city of Lowell; that he has given bond in the sum of five thousand dollars for the faithful discharge of the duties of a public warehouseman, and that he has taken and subscribed the oaths necessary to qualify him for the duties of said office.

ALBERT P. LANGTRY,
Secretary of the Commonwealth.

CLAIRVOYANT

MADAM ADELLA, CLAIRVOYANT and card reader. If you are in doubt or need help and advice, call at 42 Branch st.

PROF. F. LANE, CLAIRVOYANT, medium, can be consulted on all affairs of life, business changes, family differences, private and personal matters, love, courtship, marriage, separation. Do you wish to know what is before you? Readings, 50c. Office hours, 10 a. m. to 8 p. m. 476 Merrimack st., one flight up.

HELP WANTED

RELIABLE EXPERIENCED TABLE girl wanted at once at 282 Appleton st.

MAN OR WOMAN WANTED TO introduce and sell Kenlis. Liberal offer. Good money can be made. The Kenlis Co., Box 594, Lowell, Mass.

EXPERIENCED TREERS WANTED. Apply Mears & Adams Shoe Co.

MEN WANTED TO WORK BY THE day. Apply Pike's Farm, Wamesit. Take the Reading car to Pike st.

DRUG CLERK WANTED—ASSISTant register, or with three years' experience. F. & E. Bailey & Co.

AGENTS WANTED—$12 WEEKLY salary; 100% profit; 25-cent article, used in every home, hotel, garage, office building, store. Free sample. Particulars. Gale & Co., 250 Devonshire st., Boston.

YOUNG MAN WANTED, 21 TO 25, for Saturday afternoons; must come well recommended. Apply Newark Shoe Store, 5 Central st.

CARPENTERS WANTED. CALL AT 30 Kinsman st., from 3 to 4 o'clock and at 17 Methuen st., from 6 to 8 p. m.

REAL ESTATE FOR SALE

HERE IS AN OPPORTUNITY FOR investment in property near the Sacred Heart church seldom offered. 6 tenement house, corner location, splendid condition, large lot of land, seldom vacant, rents for $558 a year. Price only $3550. Abel R. Campbell, 103 Sun building.

SIX-ROOM COTTAGE HOUSE FOR sale; near Westford and Smith sts.; excellent repair; slate roof, nice yard; buy this cottage; save car fare; price $1500. D. F. Leary, 238 Central st.

MODERN TWO TENEMENT HOUSE for sale, near Gates st., 6 rooms each. $4500. D. F. Leary, 238 Central st.

16 ACRE POULTRY FARM, BILlerica, Mass., for sale; 5-room house, nearly new; for sale; 50 cords wood on place; easy terms. $1300. D. F. Leary, 238 Central st.

ON BEECH ST., 7-ROOM COTTAGE for sale; barn, bath, furnace heat. $2500. On Beacon st., 7 room cottage. $2200. $300 cash down. On Fourth st., 7 room cottage. Good place for store. $2200. On Third st., 8 room up-to-date cottage $2500. Real estate on all streets in Centralville. Vance, 88 Third st., phone 3553-W.

NEAR ST. PETER'S CHURCH, 8-room cottage, bath, steam heat, cement cellar, excellent repair. $2200. D. F. Leary, 238 Central st.

Bright, Sears & Co.

WYMAN'S EXCHANGE

Bankers and Brokers

SECOND FLOOR

TO LET

JUST VACATED—STEAM HEATED furnished room to let; convenient to bath room; with private family. Apply 19 Fifth st.

3 AND 4 ROOM TENEMENTS TO let at 231 Gorham st. Inquire at store, or see landlady, between 3 and 4 Saturday.

STORE TO LET AT 202 MIDDLESEX st., thoroughly equipped for dye house; former tenant in possession 20 years. Inquire of Walter H. Howe.

TWO LARGE FRONT ROOMS, TO let; also rear room, steam heat, electric lights, telephone, etc. 136 Smith st.

FURNISHED ROOMS TO LET; ALSO rooms for light housekeeping. Apply 18 Rockdale ave., near Fletcher st.

SIX-ROOM FLAT TO LET, BATH room, pantry, hot and cold water, all modern conveniences, at the corner of Broadway and Shaffer st., $13.50 per month. Inquire at 85 Willie st., opposite Franklin st., or at music store, 110 Merrimack st.

ONE-HALF DOUBLE HOUSE OF 9 rooms, to rent; all modern improvements; situated at 561 Westford st., cor. of Chester; rent $35; garage extra. Inquire at 4 Chester st., W. H. Emmott. Tel. 3832.

TENEMENT TO LET, 7 ROOMS pantry and bath on Concord st., near Fort Hill park. Keys at 263 Concord street.

ONE 6-ROOM TENEMENT TO LET, $10; one 4-room tenement, $8; at 62 Chestnut st. Apply at Flynn's Market, 137 Gorham st.

FIVE-ROOM FLAT, PANTRY, BATH, furnace heat, to let. Inquire 9 Kimball ave. Tel. 4604-W.

FIVE ROOM COTTAGE TO LET AT 31 West Ninth st.; pantry, attic; grape vines, pear trees, large yard. Apply 32 Elmwood ave.

SIX-ROOM COTTAGE HOUSE TO let at 174 Andover st.; modern improvements. Call 45 Fort Hill ave.

FIVE-ROOM FLAT ON WASHINGton st., North Chelmsford; all modern improvements. Inquire Emile Gauthier.

NICE UPSTAIRS FLAT OF FIVE rooms to let; sunny location. Inquire on premises. 19 Shaw st.

$16, $19, NEW SIX-ROOM FLATS, without or with steam heat; all modern improvements; quiet neighborhood; one minute from two car lines; 15-25 Orford st., Pawtucketville. Keys at 17 Orford st. Tel. 4353-W.

FIVE ROOM FLAT TO LET, WITH bath, hot water, set tubs, etc. Up or downstairs; $12 per month. Apply 473 School st., or tel. 2271-R.

6-ROOM TENEMENT TO LET, NEWly painted and papered at 40 Barclay st.; rent $9. Also 5-room tenement, pantry and bath, $12 month. Apply Schutz Furniture Co., 316-320 Middlesex st.

HORSES TO LET BY DAY OR week; all kinds of work; prices reasonable; wagons, sleighs of all descriptions. M. T. Seneca!, 597 Merrimack st. Tel. 2605.

TWO STEAM HEATED ROOMS TO let, also four small steam heated furnished rooms at $1.50 per week. 19 Hurd st. Apply to matron.

HOUSE OF 11 LARGE ROOMS TO let at 78 East Merrimack st.; modern conveniences. Inquire 18 Franklin st. Tel. 1895-W.

THE OFFICES OCCUPIED FOR many years by Dr. Carolin, to let, in The Lowell Five Cent Savings Bank building. Inquire at bank.

A LARGE OFFICE, 34 BY 14 FEET on the second floor of the Harrington building, 52 Central st., good light and ventilation, for rent. Will be partitioned off to suit a desirable tenant and will be rented or leased at a very reasonable rent. Apply to D. J. Harrington, Building Manager, 901 Sun building.

11-ROOM HOUSE TO LET

All conveniences and latest improvements. 78 East Merrimack st., near Merrimack square. Inquire Royal Theatre. Tel. 4509 or 1895-W.

LOST AND FOUND

MALE FOX TERRIER LOST SATurday; black and white, with small black specks on body. Return to 23 Woburn st., So. Lowell. Reward.

Silver Black Foxes FOR SALE

One or more pairs of breeders with guaranteed litter; also options on young stock. All pure class A., P. E. Island stock. Terms right. For free information write A. E. Maclean, Lot 16, P. E. I., Canada.

BABY CARRIAGE TIRES

Put on. 25c up. Prompt service and good work.

GEO. H. BACHELDER

POST OFFICE SQUARE

SPECIAL NOTICES

LAWLESS NOONEN'S HAIR STAIN, brown, black, 25c, 50c. Dows', Lowell Pharmacy, Noonan's, Storey's Stevens'.

ROOMS PAPERED, $2.00, CEILINGS whitewashed, 50c, painting reasonable, stock included. Would like to care for property. J. J. Hayden, 35 Burns st., off So. Highland st.

LAWN MOWERS REPAIRED AND sharpened. Tools collected and delivered. Estimates given free. J. R. Dell, 48 Howard st. Tel. 3485.

BENTLEY & EDWARDS, AWNINGS and tents. 191½ Middlesex st. Tel.

PIANOS AND ORGANS TUNED AND repaired. Tuning $1. J. Kershaw, 56 Humphrey st. Tel. 974-M.

WE RE-SILVER OLD MIRRORS to look like new. We make new ones to order. Lowell Mirror Shop, 473 Merrimack st. Telephone 3...

STOVE LININGS, GRATES, WATER fronts, etc., to fit all ranges, carried in stock. The only place in Lowell. Telephone 4179. Quinn Furniture Co., 119 Gorham st.

J. BURNS & SON, SLATE ROOFERS. Roofs repaired. Tel. 3252-W. 195 Concord st. Tel. 1169-J. 209 Pleasant st.

LEHBURG CO. CHIMNEY EXPERTS —Chimneys swept and repaired. Residence 112a Bridge st. Tel. 915-W.

THE SUN IN BOSTON—THE SUN IS on sale every day at both news stands of the Union station in Boston. Don't forget this when taking your train for Lowell.

TRADERS NATIONAL BANK

Large or small deposits bought. Write Hallis N. Smith, 86 Weybosset st., Providence, R. I.

FOR SALE

PACKING BOXES FOR SALE; ALL sizes; delivered; also fresh sod; price right. Walter Shepard, 65 Plain st.

SPECIAL SALE—JEWELRY STORE fixtures, first class, used one year, including wall cases, show cases, big safe, cheap for immediate sale. Inquire at Boot Black Parlor, 616 Merrimack st.

BABY CARRIAGE FOR SALE. Write O59, Sun Office.

FRENCH POODLE PUPPIES, ALL white; prize winners. Call or write, Mrs. Hemmerling, 152 Newbury st., Lawrence, Mass. Cars pass door.

WHITE AND BARRED ROCK AND Rhode Island Red baby chicks, for sale; also eggs for hatching, at 120 Bowden street.

BARGAINS—HIGH GRADE TALKing machines that will play any disc record, $10, $15 and $20 each, at Hounsell's, 704 Bridge st.

TWO DESKS, TWO REVOLVING office chairs, Gunn nine-drawer letter file, roll-front office cabinet, fine condition for sale; sacrifice price. 512 Central st.

GARDEN LOAM FOR SALE. INquire 73 Inland st., or tel. 2320.

MODEL 5 BUICK—T HEAD LOW compression motor; fine running order; 5 passenger body, suitable for jitney bus, or chassis suitable for a truck; price $350 cash, or $400 easy payments. Arthur H. Greene, Park Garage, 828 Middlesex st.

30-ROOM LODGING HOUSE AND boarding house for sale; 19-21 Hurd st.; well furnished and steam heated; rent reasonable for number of rooms and location. Apply at A. E. O'Heir's, 15 Hurd st.

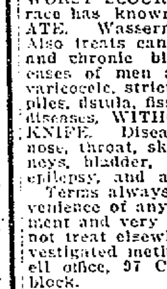

PROF. EHRLICH'S "606" SALVARSAN

Administered in the veins at Dr. Temple's Lowell office. NO LOSS OF TIME from business. NO PAIN. Lues, malaria, locomotor ataxia, and various forms of skin disease arising from blood poison.

This solves the problem of the centuries and rids the world of the WORST SCOURGE that the human race has known. RESULTS IMMEDIATE. Wasserman blood tests made. Also treats cancers, tumors, all acute and chronic blood and nervous diseases of men and women, hydrocele, varicocele, stricture, prostatic diseases, piles, fistula, fissures, ulcers and rectal diseases, WITHOUT THE USE OF THE KNIFE. Diseases of the eye, ear, nose, throat, skin, stomach, liver, kidneys, bladder, bowels and rectum, epilepsy, and all nervous diseases.

Terms always made to suit the convenience of anyone applying for treatment and very reasonable charges. Do not treat elsewhere until you have investigated methods and terms. Lowell office, 97 Central street, Mansur block.

Hours: Wednesdays, 3 to 4, 7 to 8, Sundays, 10 to 12.

Consultation, Examination, Advice FREE

A LARGE OFFICE

34 by 14 feet, on the second floor of the HARRINGTON BUILDING, 52 Central St., good light and ventilation, for rent. Will be partitioned off to suit a desirable tenant and will be rented or leased at a very reasonable rate. Apply to D. J. Harrington, Building Manager, 901 Sun Building.

APRIL

Sun.	Mon.	Tues.	Wed.	Thurs.	Fri.	Sat.
				1	2	3
4	5	6	7	8	9	10
11	12	13	14	15	16	17
18	19	20	21	22	23	24
25	26	27	28	29	30	—

TRAINS TO AND FROM BOSTON

Southern Div.

To Boston Lve.	To Boston Arr.	From Boston Lve.	From Boston Arr.
5.43	5.50	2.55	3.38
6.25	7.20	6.10	6.58
6.47	7.30	7.11	8.24
b7.40	7.53	7.50	8.25
6.57	8.50	s8.21	9.30
7.21	8.02	9.40	9.59
s7.25	8.45	9.20	10.35
7.56	8.57	11.35	12.09
8.26	8.37	12.30	1.03
n9.20	10.34	2.00	3.06
9.38	10.18	3.00	3.46
10.14	11.37	b3.11	5.00
11.13	11.45	4.04	4.35
12.15	1.05	s4.11	5.34
1.45	2.35	5.00	5.57
2.31	3.27	b5.21	6.32
3.40	4.20	5.33	6.24
4.20	5.27	b5.51	7.14
5.31	6.28	6.14	7.23
b6.17	7.22	8.00	8.38
6.22	7.05	8.30	9.05
8.06	8.56	10.30	11.26
9.46	10.30	11.40	12.35

Portland Div.

To Boston Lve.	To Boston Arr.	From Boston Lve.	From Boston Arr.
6.25	7.32	20.30	8.06
n7.52	8.45	9.13	10.09
9.32	10.53	10.50	11.53
10.57	12.07	11.54	12.55
12.12	1.13	3.30	4.40
z1.27	2.40	5.11	6.12
3.40	4.41	6.03	7.05
6.15	6.41	7.00	8.15
7.25	8.25	9.55	11.09
10.25	11.35		

Sunday Trains

Southern Division

6.47	7.29	8.45	9.47
7.21	8.15	9.30	10.03
8.30	9.29	11.30	12.09
9.06	9.5-	1.00	1.59
10.26	11.17	6.30	6.24
2.42	3.22	8.00	8.33
5.16	6.00	8.30	9.05
6.27	7.10	9.20	10.35
8.05	8.54	10.29	11.55
9.46	10.3-		

Portland Division

8.20	9.27	8.00	9.18
12.10	1.15	12.03	1.00
3.30	5.06	3.20	4.48
5.45	7.00	5.20	6.26
8.55	10.04	8.15	9.13

b Via Bedford. s Via Salem Jct. z Via Wilmington Jct. n Not run on Holidays.

KEY TO FIRE ALARM BOXES

1 All box numbers commencing with the figure one, as 12, 13, etc., up to 131 are located within a radius of about one-half mile from the North common, extending from Dutton street north to Pawtucket street and from School street east to Merrimack mills.

2 All box numbers commencing with two as 21, 23, etc., are located in the business area about one-quarter mile radius from the post office, extending from Boott mills to South common and from Dutton street to Concord river.

3 All box numbers commencing with three, are located in the lower Highlands, extending from the depot to Wilder street and from Hale street along the line of Western avenue and Pawtucket canal to Pawtucket street.

4 All box numbers commencing with four, are located in the Ayer's City and Bleachery districts, extending from Edson cemetery northerly to Hale street and from Chelmsford street easterly to Concord river.

5 All numbers commencing with five, are located in the upper Highlands and Middlesex Village.

6 All numbers commencing with six, are located in Centralville.

7 All numbers commencing with seven, are located in Pawtucketville.

8 All numbers commencing with eight, are located in Belvidere.

MONEY TO LOAN

National Loan Co.

Will Advance You Money

$5 to $100

AT LEGAL RATES —AND— EASIEST TERMS

Remember the Place 21 and 22 HOWE BLDG. MERRIMACK SQUARE

Look for "Blue and White Signs" License No. 91

SALARY LOANS AT LEGAL RATES

Money for everyone employed. No security required.

$5.00 Cost 75c
$10.00 Cost $1.50

Easy Payments Lic. 144

Equitable Loan Co.

Offices 202 Hildreth Bldg., 45 Merrimack st. Up one flight at head of stairs.

Merrimack Window Cleaning Co.

ROOM 23, HOWE BLDG. TEL. 4117

First class window cleaners. If you wish to have your windows cleaned, offices cared for, windows and signs polished, floors scrubbed and oiled, paint washed, house cleaned. Also for taking care of offices, toilets and cuspidors; janitor work taken care of on contract, saving you 50%. See us before making contracts. Our name is a guarantee for good work. We clean from cellar to roof.

STORAGE FOR FURNITURE

Separate room $1 per month for regular $2 two-horse load. Pianos 50c. The dryest and cleanest place for storage in Lowell. Telephone connection. O. F. Prentiss, 356 Bridge st.

LONESOME LEW. Lew Makes a Lightning Change and Fools the Guards

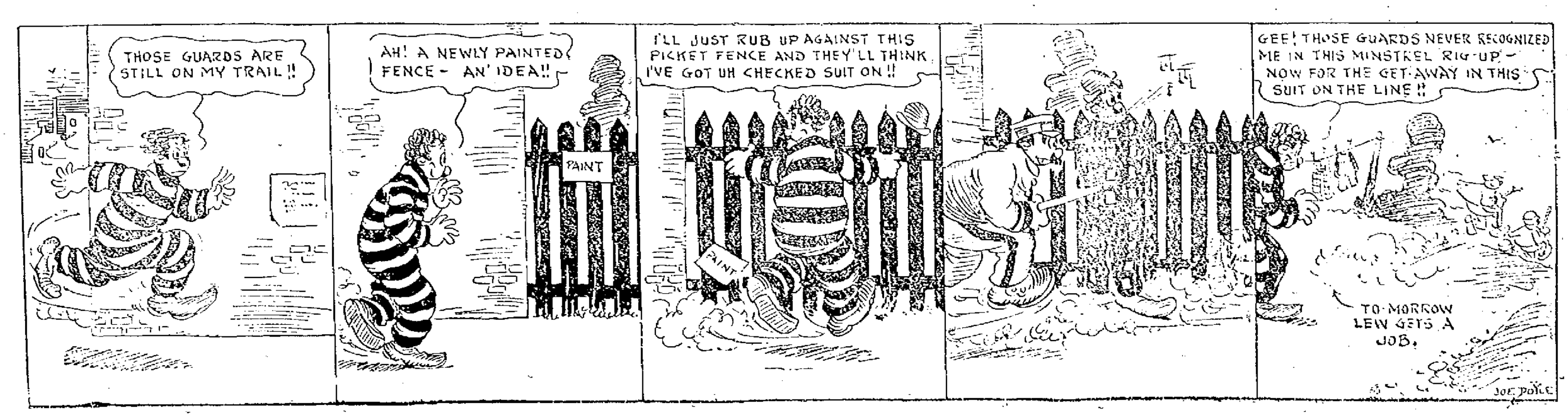

The Sun goes into nearly every home in Lowell and vicinity. Merchants know that Sun readers respond to their advertisements.

THE LOWELL SUN

The Sun prints the news of the world when it is news and only such news as is fit to print. It is a clean family newspaper.

ESTABLISHED 1878 | LOWELL MASS. FRIDAY APRIL 30 1915 | PRICE ONE CENT

C. C. HUTCHINSON DEAD

Well Known Banker and Old Resident Passed Away Yesterday —Sketch of His Career

Charles Carroll Hutchinson, vice-president of Mechanics' Savings bank, died at his home, No. 202 Merrimack st., at 12.20 o'clock yesterday afternoon of disease of the heart with which he had been afflicted for about six and one-half years. Notwithstanding this affliction, however, he had been able to attend to his duties as treasurer, a position which he held for more than forty years, having been made vice-

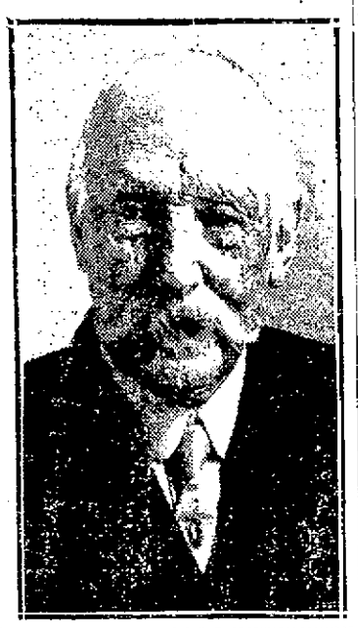

THE LATE CHARLES C. HUTCHINSON
(From Recent Photo by C. Oliver Barnes)

president within a year and a half or two years.

Mr. Hutchinson was born in Andover, Mass., June 9, 1832, the only son of Samuel Knox and Susan Warren Hutchinson. His boyhood was principally passed in Lowell and he was educated in the public schools of this city, graduating from the high school in 1848. In 1858 he was made cashier of the Bank of Brighton, Mass., where he had removed. In 1870 he returned to Lowell.

He was married in Orange, N. J., on May 24, 1859, to Julia (Minard) Allen, and of this union two sons, Frank A. and Charles S., were born, and the latter, now rector of St. Clement's Episcopal church in Philadelphia, is his only surviving relative.

While keenly interested in the affairs of our municipality, Mr. Hutchinson's participation in political life was limited to serving as member and president of the common council and as a member of the water board from 1880 to 1884, and commissioner of the sinking funds in 1885, 1886 and 1887. At the time of his death Mr. Hutchinson was president of the Traders and Mechanics Insurance Co., of this city, and also a director in the Lowell Gas Light Co.

On attaining his majority he joined Ancient York lodge of the society of Free Masons of this city. He was made master the eleventh day of November, 1857. He was the youngest man to preside over a Masonic lodge in Lowell, and was probably, at the time of his death, the oldest member of the order in Massachusetts. He was the first to receive a gold past master's jewel in Lowell. Shortly after joining Ancient York lodge he was admitted to Mount Horeb R. A. chapter, Ahasuerus Council of Royal and Select Masters, and Pilgrim Commandery, Knights Templar. He served as master of the lodge and commander of his commandery and later was honored as commander of the Grand Commandery of Knights Templar of Massachusetts and Rhode Island.

About the year 1896 he was elected grand master of Masons of Massachusetts, in which office he served with signal success. By virtue of his office he was chairman of the committee which rebuilt the new temple in Boston. He laid the corner stone of the present temple on June 9, 1897; his 65th birthday. His papers and addresses upon various Masonic occasions are manifestations of his pure diction and when given utterance to by the author were delightful to hear.

Deceased was also identified with the Scottish Rite bodies of this valley, receiving in 1875 the honorarium or 33d degree, and soon afterward he was elected one of the four active members of the supreme council and later was the deputy for this commonwealth.

About four years ago, in consequence of his illness, he retired from service as active emeritus. His activity as a Mason, however, did not cease until his death for it was his intention to participate in the exemplification of the beautiful Roe Croix ritual on the 11th of next month.

In manner Mr. Hutchinson was somewhat reserved and to those who did not know him the impression of austerity might be conveyed. To his friends, however, and to all who had business relations with him, he manifested a fidelity to duty and a tenderness of heart seldom equalled.

SUN FEATURES SATURDAY

Real Estate Page, Spellbinder, They Do Say, and Other Features That Will Interest Every Reader

Real estate and building notes of interest, helpful special articles and a valuable directory of real estate men and contractors will be found on the real estate and builders' page of The Sun Saturday.

The Spellbinder will deal as usual with city hall and legislative matters in a very interesting way.

"They Do Say" is a department that everyone eagerly looks for each Saturday. Tomorrow it will have hints for everybody.

"It is a mistake to overdress," says "The French Maid" in an interesting article discussing the selection of apparel. This will appear tomorrow. "In Milady's Boudoir" will deal with "Springtime Renovation." "The Candy Party" is a little story that will please the children.

JOHN M. FARRELL, Real Estate and Personal Property Auctioneer

OFFICE, 162 MARKET ST., LOWELL, MASS.

SATURDAY, MAY 1st, 1915, AT 2 P. M.

AT NO. 489 GORHAM STREET, LOWELL, MASS.

I will sell at public auction a lot of household furniture consisting of 10 heating stoves, two ranges, three sideboards, china closets, 5 refrigerators, 7 kitchen tables, 8 upholstered chairs, 12 feather pillows, mirrors, pictures, iron beds, springs, hair picking machine, lot of new stove pipe, stove linings and many other pieces of furniture that space will not allow mentioning.

Present owner is going out of business and must sell everything to the highest bidder.

Per order FRANK O. PALMGREN.

USED CARS—USED CARS

We have several used cars of different makes that have been taken in exchange for new JEFFERY cars. These cars are all in first class running condition and will be sold at a very low price and on easy terms.

Call or phone the ARTHUR J. CUMMISKEY MOTOR CAR CO., Inc., 550 Moody Street, Rex Garage, Tel. 1081.

Auction Postponed

All sold out! No used autos left. TOMORROW'S AUCTION POSTPONED until Thursday, May 6th, at 2 P. M. Bring in your car; we will sell it.

JEAN'S SALESROOMS

31 SHATTUCK STREET A. C. Littlefield, Mgr.

Farmers Take Notice

If you have any Fresh-killed Poultry, for sale, bring them to the JOHN STREET PUBLIC MARKET, and we will give you full market price; in cash, for same. Must be A No. 1 goods.

J. P. CURLEY, Proprietor.

LAWYER PRAISES BOOK

POPULARITY OF NEW UNIVERSITIES DICTIONARY GROWS—MONEY WELL SPENT

Appreciation of the offer of The New Universities Dictionary being made by this paper to its readers is shown in the steady increase in the distribution. The popularity of the book has become more wide-spread as those who were among the first to secure a copy have told their friends about the dictionary or have shown it to them. Each day the distributing clerks have been besieged by crowds of coupon-holders.

Many comment on the work in terms of highest praise.

"I never spent ninety-eight cents to better purpose in my life," a well-known lawyer declared. "I have long been wanting just such a dictionary. It is thoroughly up-to-date, gives a simple, accurate definition of a lot of new words and the illustrations are both interesting and instructive. Its convenient size and practical style of binding further recommend it."

The New Universities Dictionary was designed to serve as a guide to the correct use of today's English. It is accurate in its definitions and contains the latest and newest words whose general usage warrants their incorporation into a dictionary designed as this one was, primarily for everyday folks who want to speak and write the English language correctly and well.

BANISHING OF LIQUOR

QUESTION OF PROHIBITION IS NOW UP TO THE PEOPLE IN NEWFOUNDLAND

ST. JOHN'S, N. F., April 30.—The recent announcement by the premier, Sir Edward Morris, that the question of prohibition would be submitted to a plebiscite in November came as the climax of a growing agitation for the banishing of liquor from this colony. Consideration by the legislature of a resolution for prohibition had been set for the day on which the premier made his announcement, and on the preceding day two thousand women participated in a parade in this city in favor of the resolution.

At present under the so-called local option act, St. John's is the only place in the island where liquor can be legally sold. The majority in favor of its sale has steadily diminished in test polls taken here in recent years. Meanwhile many restrictions have been made, so that saloons now may be open from 9 a. m., to six p. m., private drinking rooms have been abolished, incurable drunkards may be blacklisted by order of a magistrate, and three offenses against the law entail forfeiture of a license.

Should the proposed prohibitory law be adopted by the people it will go into effect on July 1, 1916.

Interest begins Saturday, May 1, at the Central Savings bank.

O'SULLIVAN SAYS:

If we can't do anything else in Lowell we can talk about the prosperity the rest of the country is enjoying.

Take your paper and pencil awhile and get busy with these figures. Seventy million dollars booked by a Schenectady firm for war material and a prospective profit of ten to fifteen million dollars on the transaction — another firm, the Westinghouse Co. reported booking an order for sixty-five million dollars—The American Woolen Co. is reported to have booked orders that will net them two and one-half million dollars profit. In the textile industry, one mill in New Bedford is reported to be paying a quarterly dividend of 12 per cent, reimbursing the stockholders for dividends that were passed in preceding years.

President Albert Green Duncan at the annual convention of the National Cotton Manufacturers at the Copley Plaza, Boston, this week, said: "Unlimited opportunities seem open for America and the future holds a period of wonderful prosperity for our country."

Col. Gaston, president of the Shawmut Bank, says: "There seems to be unmistakable signs of improvement in general business conditions."

Personally, I observe the signs of increased activity in Lowell and I am pleased to say that the clothing business is picking up, and a demand for a better class of goods at the Merrimack Clothing Co. is encouraging.

The fact is, the better kind of clothing here this season is exceptionally low priced and I can state confidently that whether you wish to pay $25, $20 or $15, you'll be making at least a saving of $5 on each garment at these prices.

You may get goods at these prices next year, but they won't be so good—remember that. I also observe that men who formerly got their clothes made to order, are doing the sensible thing this year, buying the best ready-to-wear goods. No matter how careful you are in selecting cloth it looks different made up—while you liked it in the sample, you're dissatisfied when you see it made up—it's a disappointment and though you may wear the goods you never feel satisfied. The sensible thing to do is follow the custom in New York and Boston and buy ready-to-wear clothes. Come to the Merrimack, where you can get a wide assortment of different manufacturers' models—you'll save yourself time, disappointment and money, and best of all every garment is guaranteed—it's up to you.

MEN'S SUITS AT **$25**

Since you've been buying clothes you've never seen such an assortment of high class suits as you'll see here this week at this price—every suit is this season's make—all are strictly hand tailored.

There are blue serges, fancy worsteds and cassimeres, in all the new shades of grays, browns, and tans, sizes up to 48, in a range of models that represent three of the best makers in the United States.

MEN'S SUITS AT **$20**

Made by A. Shuman & Co., and tailored only as Shuman can tailor clothes, by skilled Massachusetts labor. A Shuman suit at this price is the high mark of perfection in ready-to-wear clothes. Hundreds of patterns, fabrics and styles.

MEN'S SUITS AT **$15**

Today we show over a hundred patterns and styles at this price, some quarter silk lined with piped seams. You'll marvel at the high quality of the woolens at this price.

Hundreds of other all wool suits at $9.50, $10.00 and $12.00.

Humphrey O'Sullivan
FOR THE
Merrimack Clothing Co.
ACROSS FROM CITY HALL

BAY STATE COMPANY

PETITION FOR ISSUE OF 15,000 SHARES OF STOCK AT PAR—MONEY FOR CONSTRUCTION

A petition has been filed with the public service commission by the Bay State Street Railway company, asking the right to issue 15,000 shares of new first preferred stock at $100 par, a total of $1,500,000, a large portion of which will be used for line construction.

The petition states that the company plans to use $371,999.44 of the money to be derived from the sale of the stock for track and line construction; $142,822.29 for cars and rolling stock, and $135,377.58 for power stations and machinery. In outstanding stock at the present time the company has $23,265,000. It is understood that the new shares, if the petition is granted, will be offered to stockholders at $112.

Panamas renovated. Delorme, Sun bldg.

46TH CONGRESS

Official List of Members Issued at the Capital Today

WASHINGTON, April 30.—The official list of members of the house in the 64th congress, corrected from previous unofficial compilations made at the capital was issued today. It shows that of the 435 members 230 are democrats, 191 republicans, seven progressives, one independent and one socialist, together with four vacancies and the first New York district not yet determined as between Lathrop Brown, democrat and Frederick S. Hicks, republican.

Of the 430 whose election is now certified 361, including the five territorial and insular representatives, served in the 63rd congress which ended last month. L. C. Dyer of St. Louis also served in part of that congress but was eliminated from it on a contest with his democratic opponent. Exclusive of Mr. Dyer, 19 who were not members of the last congress but did serve in some previous congress are again on the official payroll. Every member of the delegations from Virginia, Tennessee, Wisconsin, Mississippi, Maine, Montana and several other states was in the last congress.

GERMAN SHIP CAPTURED

STEAMER MACEDONIA WHICH ESCAPED FROM LAS PALMAS AGAIN SEIZED

PARIS, April 30.—A despatch from Algeciras says that the Hamburg-American line steamer Macedonia, which escaped from Las Palmas, where she was interned on Nov. 13, has been recaptured and is being taken in Gibraltar with another captured German steamer.

There have been conflicting reports regarding the Macedonia, which was reported to have slipped out of Las Palmas harbor on March 10, laden with supplies believed to be intended for German warships. There have been other reports of her recapture.

C.M.A.C. CABARET SHOW

OVER 300 ENJOYED THE EVENING'S ENTERTAINMENT OF WHIST AND MUSIC

Over 300 people attended the whist and cabaret entertainment which was given at the C. M. A. C. hall last night for the benefit of the C. M. A. C. baseball team. The affair was one of the most successful ever conducted by this society and the receipts were very substantial.

The hall had been handsomely decorated for the occasion, the stage being decked with potted palms and flowers, while in the centre of the background was a large American flag. Large streamers of national colors hung over the stage, while Chinese lanterns added greatly to the beauty of the scene. The C. M. A. C. orchestra was in attendance and during the card game delighted the audience with concert numbers.

Edmond Matte, chairman of the organizing committee, presided, and under his direction a most enjoyable evening was spent. At the close of the whist a cabaret entertainment was given, those taking part being: Joseph Drouin, Philippe Morin, Emery Racette, Telesphore Letourneau, Arthur Leduc, Edgar Rheaum, Elias Nadeau, George Hebert, Eugene Paquette, Joseph A. Chouinard, Jr., and others. Lee Lesieur was accompanist for several of the numbers.

Songs by Paul Robert, accompanied by Leo Lesieur, were much enjoyed and encores were demanded by the appreciative audience.

A clever balancing act by Joseph Risallion and Ernest Gagne brought the program to a close. "Our Boys," a chorus song dedicated to the C. M. A. C. Baseball club by Mrs. Blanche (Roussin) Fredette of this city, was also rendered by a chorus of vocalists.

The officers of the C. M. A. C. baseball committee, namely, President Edmond Matte, Vice President Joseph A. Chouinard, Jr., Secretary Wilmer A. Dragon and Treasurer Philippe Morin, ably assisted by the members, were responsible for the success of the affair.

NOTICE!

LEATHER WORKERS HALL, 242 Central St., over Theatre Voyons, has a few open dates for meeting purposes. Apply to Janitor, Evenings.

HANCHETT & CO.
PLUMBERS, STEAM, GAS and WATER FITTERS
201 Summer St. Tel. 2533

CHILDREN OF BILLERICA

Cinderella in Flowerland Produced at School Hall—200 in Cast—Miss Raynes Director

A Children's operetta, "Cinderella in Flowerland," by Marion Loder, was given last evening in Thomas Talbot Memorial hall at North Billerica by the pupils of the Talbot school of that town. Over 500 parents and friends of the school children filled the hall to its utmost capacity and enjoyed the splendid presentation of the delightful and musical operetta.

Nearly 200 children from the eight grades in the school participated in the interpretation, which was given under the direction of the school's musical director, Miss M. B. Raynes, assisted by the teachers at the school. Though rehearsals and elaborate preparations for the production have been under way for several weeks, the successful efforts of the little ones were a surprise to all who attended.

The principal characters were as follows:

Fairy—Katherine Condon.
Chorus—Boys of grades 4, 5, 6.
Cinderella—Daisy—Miriam Smith.
Proud sisters—Hollyhock, Rena Soutter; Tiger Lily, Frances Carlson.
Godmother—Nature, Louise Ouellette.
Bonnie Bee—Little page, Lloyd Hurst.
Butterflies—Charioteers, Margaret Maloney and Bertha Stott.
Robin Red—Prince's herald, Edward Damon.
Prince Sunshine—Of Sunbeam castle, Lorimer Schmidt.
Guests at the ball—Rita Fairbrother, Mildred Moran, Alice Walker, Jennie Cassidy, Margorie Kendall, Seraphine Leblanc, Margaret Nugent and Katherine Monohan.
Little Sunbeams—Grades 1 and 2.
Little Raindrops—Boys of grades 1, 2 and 3.
Blossoms—Grades 5, 6, 7 and 8.
Scene 1—Prince Sunbeam's invitation to the ball.
Scene 2—Godmother Nature sends Daisy off to the ball.
Scene 3—The May Day Ball, and the Shower.
Scene 4—The Prince of Sunbeam Castle.

The Theme

In the first act, an invitation is received to attend a ball to be given by Prince Sunshine on May day. All the flowers plan to go except Daisy, who has no costume as pretty as her sisters. Instead of being jealous, however, Daisy assists the other flowers to get ready for the ball and after all have gone she scatters sunshine by singing and making merry. As she is thus engaged, Godmother Nature appears and presents her handsome clothes and tells her to go to the prince's ball. The remainder of the story is similar to the popular old Cinderella fairy tale. Daisy attends the ball and immediately wins the heart of the prince, despite the efforts of the other flowers to spite her. When leaving the ball room, she loses her slipper which is found by the prince, who starts a search for the owner. All the flowers claim to own the little shoe but it fits none but the Daisy and she is chosen to be the bride of the prince.

Though many of the parts appeared difficult and somewhat extensive for the children to attempt, each role was handled in a very intelligent manner and much favorable comment toward the ability of those who conducted the operetta was heard last evening. The principal characters were portrayed by Miriam Smith as Daisy; Katherine Condon, as fairy; Lloyd Hurst as Bonnie Bee; Lorimer Schmidt, in an exceptionally clever way. The chorus singing were unusually good and all the little ones appeared very graceful while before the footlights.

The scenery during the presentation was also unusually good. The girls dressed in gowns of white, pink, green and brown, with some more elaborate costumes, made a very striking appearance. Miss Florence R. Ruth, a teacher in the Talbot school, served as accompanist. Much credit is also due the following teachers for the success of the play:

Miss Minnie Dyson, Mrs. M. Walworth, Miss Alice Higgins, Miss Florence Ruth, Miss Katherine Dewire, Miss Mary Ort, and Mr. B. F. Harding, principal.

WEAR A
TAILOR-MADE SUIT
$25.00 Up
Every man who dresses well knows how a soft made coat feels. Come in and inspect my work.
EDWARD KNUTSON
18 Years a Tailor
58 APPLETON STREET,
OPP. POSTOFFICE
Formerly with C. B. Frederics.

Best printing: Tobin's, Asso bldg.

If you want help at home or in your business, try The Sun "Want" column.

C. F. KEYES - - - - - - - - Auctioneer

OFFICE, OLD B. & M. DEPOT, COMMISSION AND SALES ROOMS GREEN ST. TELEPHONE 1485.

TOMORROW AFTERNOON AT 3 O'CLOCK

ABSOLUTE SALE AT PUBLIC AUCTION OF AN UP-TO-DATE SUBURBAN HOME, ONE THAT WOULD MAKE A NICE CHICKEN FARM, CONSISTING OF A 2 1-2 STORY HOUSE OF EIGHT ROOMS, PANTRY, BATH, STEAM HEAT, STABLE AND ABOUT THREE ACRES OF LAND LOCATED IN EAST CHELMSFORD ON THE EAST CHELMSFORD ROAD.

THE HOUSE has eight rooms, bath, pantry, steam heat, hot and cold water, set wash trays, refrigerator, range and has all hardwood floors throughout—it is up-to-date in every respect.

THE BARN has large box stall and two single stalls with good carriage and hay loft, and the barn cellar is arranged for a hennery. There is a large Samson Windmill which gives ample supply of water the year round.

THE LOT has a large frontage on the main road with an area of about three acres of level soil, with about 40 young fruit trees.

Now then, here is a golden opportunity for some one who wants to locate in a suburban town, as it is seldom you have a chance to purchase a place of this kind at public auction, and it would not be for sale at this time only the present owner's business compels him to move nearer to his place of business. This would make an ideal chicken farm or an excellent place for raising early and late vegetables. It is located in East Chelmsford on the Eas Chelmsford road, and about twenty minutes' walk from the Chelmsford car, and about thirty minutes walk from the Gorham street car.

This property can be seen anytime by calling on the auctioneer who has full charge.

Terms of sale: $300 must be secured to the auctioneer as soon as struck off. C. F. KEYES, Auctioneer.

The Public Market on John St.

Makes a specialty of handling and having on hand, at all times, fresh killed, native dressed Chickens, Fowl and Broilers, Vermont and Rhode Island Turkeys, Ducks and Geese. We sell at Wholesale Prices for Outing-Parties, Banquets and Suppers. Special low prices for Friday and Saturday.

POULTRY

Fancy Large Vermont Turkeys, per lb	23½c
Fancy Young Tom Turkeys, per lb	25c
Choice Young Vermont and R. I. Turkeys, per lb	28c
Fancy Large Fresh Western Fowl, per lb	16½c
Native Dressed Fresh Fowl, per lb	23c and 24c
Choice Large Roasting Chickens, per lb	25c and 28c
Fresh Native Broilers, per lb	28c and 30c

FRESH MEATS

Choice Sirloin Steak, per lb	25c
Fancy Corn-fed Chicago Dressed Roast Beef, per lb.,	12½c, 15c, 18c
Fatted Legs and Loins Veal, per lb	18c
Small Pieces of Roast Pork, per lb	14c and 15c
John P. Squire's Fresh Light Pork, per lb	16½c and 18½c
Fancy Smoked Shoulders, per lb	10½c
Fancy Sweet Pickled Shoulders, per lb	9½c and 10½c

We also carry a large supply of Reed's Sugar Cured Hams and Bacon.

FRESH VEGETABLES

Spinach, Dandelion, Asparagus, Lettuce, Beet Greens, Tomatoes, Cucumbers, Rhubarb, Green Peppers, Radishes, Bunch Beets and Parsley.

CALL AND SEE OUR GOODS AND BE SATISFIED

John Street Public Market

30 JOHN STREET J. P. CURLEY, Prop.

THE WEATHER

Unsettled; local showers tonight and Saturday; moderate, variable winds.

THE LOWELL SUN

6 O'CLOCK

ESTABLISHED 1878 | LOWELL MASS. FRIDAY APRIL 30 1915 | 18 PAGES 1 CENT

TURKS AGAIN DEFEAT ALLIES

German Warships Bombard Dunkirk

NEWS FROM CITY HALL AND DEPARTMENT WORK

Supt. Kernan Will Meet Baseball Managers — New Sidewalks in Merrimack and Central Streets

There will be some lively meeting at the office of the park department this evening and it will not be a meeting of the park commission either. John Wedbury Kernan, engineer and superintendent of parks, has invited the managers of all uniformed amateur baseball teams in Lowell to meet him at his office at city hall this evening for the purpose of straightening out the season's baseball program for the North and South commons, Shedd park, Lincoln street grounds and other places.

"It will be up to the managers to make their own arrangements and it will be a case where the majority will rule. I am not going to say what

Continued on Page Ten

Ask to see our $50 Wesselton diamond ring in Tiffany mounting. Millard F. Wood, the Merrimack street jeweler.

LOSS OF APPETITE

Most Successfully Treated by Taking Hood's Sarsaparilla.

Loss of appetite is accompanied by loss of vitality, which is serious.

It is common in the spring because at this time the blood is impure and impoverished and fails to give the digestive organs what is absolutely necessary for the proper performance of their functions.

Hood's Sarsaparilla, the old reliable all-the-year-round medicine, is especially useful in the spring. Get it from your druggist today. By purifying and enriching the blood and giving vitality, vigor and tone, it is wonderfully successful in the treatment of loss of appetite and the other ailments prevalent at this time. It is not simply a spring medicine—it is much more than that—but it is the best spring medicine.

Hood's Sarsaparilla makes the rich red blood the digestive organs need.

LOWELL INSTITUTION FOR SAVINGS 1829-1915 18 SHATTUCK ST.

INTEREST BEGINS MAY 1

Merrimack River Savings Bank

417 Middlesex Street.

Interest Begins SATURDAY, MAY 1

THESE NEW HATS—BEAUTIES!

Brand new millinery at Chalifoux's opened fresh this morning. Hats such as you have never seen before in all your life. Sporting, outing and automobile hats. White wing trim, leather trim, lace trim, new bonquet and tree effects of flowers. New Leghorns, New Milan, New Java Hats just out of their boxes.

We are genuinely enthusiastic over these new hats. Prices low and reasonable.

Chalifoux's

DID NOT APPROVE MOVIE

SEC. TUMULTY SPEAKS FOR PRES. WILSON ON "BIRTH OF A NATION" PICTURE

WASHINGTON, April 30.—W. H. Lewis, a Boston negro, and former assistant attorney general of the United States, and Bishop Alexander Walters of the African Methodist Episcopal church of New Jersey, called at the White House today to inquire about reports that President Wilson had given his endorsement to a moving picture film depicting scenes during the reconstruction period in the south, in a manner distasteful to negroes.

Secretary Tumulty showed them a letter to Representative Thatcher of Massachusetts, saying that while the film was once shown at the White House as a courtesy to a former classmate of the president's, the president was unaware of its character, and has at no time expressed approbation of it.

1961 OFFICERS KILLED

CASUALTIES HEAVY IN BRITISH ARMY—3528 WOUNDED AND 738 MISSING

LONDON, Tuesday, April 20 (Correspondence of The Associated Press).—An officers' casualty list for the fortnight, ending April 20, shows that the British army lost 46 officers killed and 110 wounded during the fortnight.

Since the beginning of the war 1961 officers have been killed, 3528 wounded and 738 are reported missing, bringing the total up to 6227.

I give my personal attention to the repairing and remounting of fine diamonds. Millard F. Wood, jeweler, 101 Merrimack street.

A Real Revelation

To many people the installation of electric lights in their home is a real revelation.

The wiring so easily installed—The fixtures so quickly hung.

If you are interested in our low price house-wiring offer and are unfamiliar with modern methods of house wiring —Inquire today or telephone.

Lowell Electric Light Corp.

50 Central Street

CAPTURE OF GALLIPOLI BY ALLIES REPORTED

German Fleet Off Belgium—20 Killed at Dunkirk—Two British Steamers Sunk by Germans—40,000 German Troops Annihilated

A decisive victory over the allied forces in the Dardanelles region is announced by the Turkish war office in an official report from Constantinople today. This statement which is in direct conflict with advices from London and Paris says that all the troops which landed on the Asiatic and European sides of the straits, with the exception of the forces at Gaba Tepe, near the tip of Gallipoli peninsula, had been driven away, and that several warships and transports of the allies have been damaged.

Capture of Gallipoli

Advices from French and British sources give the impression, however, that the landing forces are making marked progress. From these despatches it would appear that the British have established two lines across the Gallipoli peninsula which if maintained would cut off the Turkish forces from Constantinople. An unofficial report from Athens to Paris states that the allies have captured the town of Gallipilo, on the straits, at the entrance to the sea of Marmora. One of the reports from Berlin mentions heavy fighting at this point.

German Offensive Movement

The German forces in the east have inaugurated another general offensive movement along the Prussian border. The movement is believed in Petrograd to be aimed at the Baltic provinces of Russia, which are rich in crops and other supplies. The German official communication says the situation in the east is unchanged. Heavy fighting in this region was reported in the last official communication from Petrograd.

British Steamers Sunk

Two British steamers—freighter and a trawler—have been sunk by German submarines, one off the north of Scotland, the other south of the river Tyne. In both instances the crews escaped.

Germans Bombard Dunkirk

An official statement from Paris says that German warships have appeared off the Belgian coast and have bombarded Dunkirk. Twenty persons were killed.

The presence of the German high sea fleet in the North sea has been reported several times recently and an official statement issued in Berlin a few days ago spoke of several expeditions of this kind which were made without encountering the British fleet. The captain of a Swedish steamer reported that on crossing the North sea a few days ago he encountered a large number of German warships.

4000 Germans Annihilated

An official statement from the Belgian government says that a German attack from Steenstrate was repulsed. This may refer to an engagement described in unofficial advices as disastrous to the attacking party. It is said that 4000 Germans were almost annihilated by the Belgium artillery. A London despatch says desultory fighting continues in the region of the Suez canal. It is asserted the Turks are preparing to advance for another attack on the British.

EAST COAST OF ENGLAND SUBJECTED TO AERIAL ATTACK—NO CASUALTIES

LONDON, April 30.—12 Noon.—The east coast of England again has been subjected to an aerial attack accompanied by the usual infliction of material damage, but without casualties of any sort. Like former raids, this one of last night is marked by differences of opinion as to the type of air machine used by the Germans, but most people agree that a Zeppelin carried the raiders, who arrived in the small hours of the morning and spent a brief time over Ipswich and Bury St. Edmunds.

German Fleet Active

Another item of news of striking interest was the presence, reported officially from Paris, of a German fleet off the coast of Belgium and the shelling of Dunkirk, with the loss of twenty

Continued to Page 10

JEWELRY STORE ROBBED

Bold Break on Upper Merrimack Street—Burglar Escapes With Considerable Loot

By breaking a large plate glass window in a jewelry store at 664 Merrimack street, conducted by Henry Lavallee, shortly after midnight, this morning, a burglar gained an entrance to the establishment and escaped with his pockets filled with jewlry of various descriptions. The early morning thief was seen committing the theft by a pedestrian who happened along at the time, and Patrolman Frank Moore was notified but when the officer reached the scene the man had departed.

Mr. Lavallee was informed of the break and after going over his stock reported the following articles missing: 24 rings, 18 charms, four diamond cravat pins, 10 lockets, four bracelets, four fobs and other trinkets.

After a report of the break had been made by Patrolman Moore a search was made by the police during the early morning hours but to no avail. Sergt. Giroux also investigated the break this forenoon but as yet no clue to the culprit has been found. The police did not give out a description of the man, who, it is said, was seen through the window by the pedestrian.

Mr. Lavallee's store is located near the corner of Merrimack and Cabot streets, and as there is usually considerable traffic in that section shortly after midnight, the man who made the break must have watched for a clear street before smashing the glass. He escaped while the pedestrian was notifying the policeman.

INTEREST BEGINS SATURDAY, MAY 1

—AT—

The CENTRAL SAVINGS BANK

38 CENTRAL STREET

LIQUOR LICENSES GRANTED

Four more first class liquor licenses were granted at a special meeting of the license commission held today in the board rooms in the police station. This makes the number of licenses granted to date 102 out of a total of 106 allowed by laww. Another meeting of the commission will be held late this afternoon for the purpose of considering minor licenses and the remaining applications. The following licenses were granted:

Martin Moran, Joseph J. Johnson, Martin Moran & Co., 9-15 Salem street.

Joseph H. McDonald, Annie M. McDonald, J. H. McDonald & Co., 724 Lakeview avenue.

William F. Riordan, Anne E. Riordan, W. F. Riordan & Co., 599, 601 Broadway.

Ovila Morin, Romeo Hubert, Ovila Morin & Co., 61-63 Salem street.

There are 10 applications for the four licenses that remain to be granted.

EVERYBODY UP!! TONIGHT'S THE NIGHT!!!

Associate Hall Is the Place

PRINCETON MINSTREL SHOW AND DANCE

Admission 25c. Miner's Orch.

CAR OF YOUNG FISH

At the corner of Western avenue and Fletcher street this afternoon is to be seen a federal fish hatchery car sent out by the department of agriculture to stock eleven ponds in the vicinity of Lowell. The kinds of fish to be put into the ponds are those usually found in such ponds. It will remain here for a few days.

May 8

Money deposited on or before the above date in the

WASHINGTON SAVINGS INSTITUTION

267 Central Street

will be placed on interest on that day.

If you have no bank account, start one today—One dollar will do to begin with.

Bank Incorporated 1892

WHITMAN REPLIES TO INVITATION TO TESTIFY

Governor Says His Sentiments Have Not Changed Since He Wrote Letter on "Corruption"

SYRACUSE, N. Y., April 30.—Counsel for Wm. Barnes, Jr., in his suit for libel against Theodore Roosevelt, said before court opened today that they had requested Governor Charles S. Whitman to send an answer by last midnight to a telegram inviting him to appear as a witness but that so far they had received no reply. The governor, it was said, was asked to appear as a witness on rebuttal and testify regarding the authenticity of a letter which was represented as having been signed by him while he was district attorney of New York. In the letter which was addressed to Charles H. Duell, Jr., of New York it was written that the time was ripe for progressive republicans and progressives to rid the state of corrupt conditions and that the men and policies for such corruption were not confined to one party, Colonel Roosevelt said he believed the reference was to Mr. Barnes.

Among the witnesses counsel for Col. Roosevelt planned to place upon the stand during the day were Josiah T. Newcomb, Frederick M. Davenport and Harvey D. Hinman, who were members of the state senate when race track legislation was being considered.

After the matters in connection with race track legislation had been testified to, it was planned, the attorneys said, to present testimony regarding things said to have happened while direct primary legislation was under consideration.

The first witness was Harvey D. Hinman. He said he remembered what went on in the senate in 1911, when a United States senator to succeed Chauncey M. Depew was chosen.

Counsel for Col. Roosevelt then read what purported to be a record of the votes candidates received. All candidates were democrats except Mr. Depew, Mr. Hinman said.

Mr. Hinman was asked further about the primaries bills that came up in the senate. Finally Justice Andrews said: "I think you are trying to convey to the jury the idea that because Governor Hughes opposed a bill it necessarily must be a bad one."

"Oh no," replied Mr. Van Benschoten of Col. Roosevelt's legal staff. "We want to show later on that the plaintiff said he would defeat the Hinman Green bill and that the organization democrats and republicans combined to do so."

Mr. Hinman then told of the senate receiving on the night of June 30, 1910, ten days after convening, a concurrent resolution from the assembly providing for adjournment of the special session. Only 23 republican senators voted against adjournment.

L. W. France of Fort Washington, a former republican member of the legislature was the next witness. He said:

"Mr. Barnes had sent a message to me at the Brooklyn Young Republican club. He said he wanted to discuss with me direct primaries. He said the whole idea was wrong; that he could get the rif raff of the democrats and vote them in the republican primaries and vice versa and nominate such rotten men that the public would soon become disgusted with direct primaries. He also told me direct nomination gave too much publicity to the candidate, as it forced him to go through two campaigns.

James A. O'Gorman was victorious.

Mr. Hinman then testified to introducing in 1910 the Hinman-Green direct primaries bill in the state senate.

"Did you talk to Gov. Hughes about the bill?"

"I did."

Mr. Ivins objected, saying that the matter was immaterial and that moreover the then governor was now on the supreme court bench and not subject to subpoena. The objection was sustained.

"Did Gov. Hughes favor that bill?" Col. Roosevelt's counsel went on.

Another objection was sustained.

Mr. Hinman then read a record of the vote in the senate which defeated the direct primaries bill. The bill was defeated by the vote of 13 republicans and 12 democrats.

Mr. Hinman then testified that the Meade-Phillips direct primaries bill, favored by the organization was passed 14 democrats and 14 republicans voting in its favor.

The idea in offering this evidence, counsel for Col Roosevelt said during an argument over an objection, was to show a bi-partisan alignment against the first bill and in favor of the other.

William M. Ivins today denied that he had telegraphed Gov. Whitman last night and requested him to appear as a witness later in the trial of the suit. An aide to Mr. Ivins had previously declared, however, that an answer had been expected from the governor before midnight, but none had been received.

Barnes said he could ruin the reputation of any man living by throwing too much limelight on him. I told him we believed they were men who could withstand the limelight.

H. H. Vreeland Testifies

H. H. Vreeland, formerly president of the Metropolitan Securiaies Co., who owned the New York City Railways Co., was called. Objection to a question as to compaign contributions in 1903 brought on a long argument between counsel; the objection was sustained; but under later questioning Mr. Vreeland said he contributed to the republican campaign fund $20,000 in 1903.

"Did you also contribute to Charles F. Murphy?" was asked.

An objection was sustained.

On cross examination the witness said that Lemuel E. Quigg was the medium through whom the contribution was made

"Did you ever give any money to or make any contribution through Mr. Barnes?"

"I don't know Mr. Barnes. I never met him."

Sulzer's Investigator Called

John A. Hennessy, former Governor Sulzer's investigator, was the next witness.

Mr. Hennessy said he made an examination of the bills and accounts of the state architect's office.

Trying to Show Corruption

"I suppose you are trying," said the court, "to show corruption in state offices and that Mr. Barnes and Mr. Murphy were responsible. This testimony should be limited. Have you gentlemen made any stipulations to that end?"

Mr. Van Benschoten said he had tried to. Mr. Ivins replied he didn't think the interests of his client were to make such stipulations, but he said he was willing to admit "that in the two democratic administrations the conditions were as corrupt as they could be."

Mr. Van Benschoten read into the record a stipulation that it was agreed between counsel that in 1912, 1913 and 1914 there were gross abuses in the state government; that there were scandals in the various state departments; that public offices were bartered for; that contractors were blackmailed; and that the civil service was debauched.

Then Mr. Hennessy was asked a part of one question. It was 'did you have a conversation with the defendant in 1910 in which——"

Counsel for Mr. Barnes interrupted with an objection, which was sustained.

A recess was then taken.

GOV. WHITMAN FIRM

ALBANY, N. Y., April 30.—Governor Whitman today declared that the letter written by him and introduced at the Roosevelt-Barnes libel trial was given out by him last July. "That letter expressed my sentiments then," he said, "and I would write the same now."

ST. JOSEPH'S COLLEGE ALUMNI

A meeting of the executive committee of St. Joseph's college alumni will be held next Tuesday evening at St. Joseph's college hall. The meeting will be called at 7.30 o'clock and all the members are requested to be present. The purpose of the gathering is to talk over plans for the annual meeting which will be held in August.

The preliminary arrangements will eb outlined and committees will be appointed. It is planned this year at the annual dinner to have a prominent out-of-town speaker. It is not certain if an outing will be held this year in connection with the annual meeting.

SUPERIOR COURT

The case of Howard vs. Brown, which was tried at the civil session of the superior court, was given to the jury this morning at the opening of the session. When the court adjourned for luncheon at one o'clock the jury had not rendered a verdict.

Chippewas, No. Billerica, tonight

WILL RIDE MULE TO FRISCO

"MANCHESTER BILL" ON HIS MULE

Former Lowell Boy on Novel Trip—"Manchester Bill" is Off for the Exposition

Billy Walsh, better known as "Manchester Bill," though he lived more years here than in Manchester, N. H., where he obtained the sobriquet, has undertaken a most novel trip that will lead, bar accident, to the golden gate of California.

Billy has relatives and friends in different parts of California, including his two brothers, James and Thomas, in or near San Francisco. Billy is a veteran cigar roller, having learned his trade in the old W. H. I. Hayes factory in Middle street.

After leaving Lowell Billy went to Manchester, N. H., and went to work for R. G. Sullivan in the 7-20-4 factory The trip, according to the itinerary he has mapped out, will take at least a year, or may be longer, according to how he finds the going. He intends to make stops at all the principal cities and towns en route and with his violin and a corking good ability to tell stories and also with a song or two in his act he will appear at movie houses and tell the people who he is and what he is doing. No flies on Billy.

He left Manchester on muleback last week and he was given a tremendous sendoff as he undertook the first leg of his 6000-mile ride to the Golden Gate. The event was treated as a gala occasion in New Hampshire, and the people appeared in great numbers to do honor to "Manchester Bill."

Four companies of the state militia escorted him to the outskirts of the city. About 600 cigarmakers took part in the parade as a tribute to their fellow cigarmaker.

The San Francisco Exposition is the objective of Billy Walsh's journey and he looked the picture of confidence as he rode out of Manchester astride his trusty mule, "Maggie." It was on Fast day that Bill rode away escorted by bands, military organizations, Elks, marching cigarmakers, decorated stripper girls from the 7-20-4 factory, movie men and throngs of men who wished the brave Don all luck and happiness on his novel journey.

He wore a cowboy suit, with wide sombrero and silk handkerchief in their proper places. His entire equipment, including his violin, is attached to his mount. Mayor Spaulding of Manchester gave him a communication to the mayor of San Francisco, and he expects to have a great many more letters from mayors of cities before he reaches his destination. It will be a personally conducted trip unless the donkey butts in. Bill's associates admit that he has not acquired very much skill as an equestrian and they fear that the donkey may have something to say about where and how the couple wander over the continent.

Gid-ap, Donkey!

Appetite Follows Good Digestion

Nearly everyone indulges their appetite and the digestive organs are abused, resulting in a congestion of poisonous waste that clogs the bowels and causes much misery and distress.

The most effective remedy to correct this condition is the combination of simple laxative herbs with pepsin, known as Dr. Caldwell's Syrup Pepsin. This is a natural, pleasant-tasting remedy, gentle yet positive in action, and quickly relieves indigestion, constipation, sick headache, belching, etc. Drug stores sell Dr. Caldwell's Syrup Pepsin at fifty cents and one dollar a bottle, and in thousands of homes it is the indispensable family remedy. For a free trial bottle write Dr. W. B. Caldwell, 452 Washington St., Monticello, Ills.

Why Not NOW?

It is possible for you to clothe yourself in the latest style and with garments of the finest quality NOW, whether or not you have the available cash.

OUR EASY CREDIT TERMS enable you to dress as well as anyone, even when you least can afford it.

Your Spring Suit

We have all the popular styles to select from in Men's, Women's and Children's Garments—the newest shades and latest ideas, tailored from the highest grade materials.

Good clothes are a real necessity. They help you get along in the world.

Our liberal and popular

Credit Plan

makes it easy for you to get what you want when you want it.

People with large incomes buy on credit. Why don't you? Our OPEN CHARGE ACCOUNT is maintained for your especial benefit. Come and get what you want Now.

Shadduck & Normandin

210 to 214 Middlesex Street

LOWELL LARGEST AND OLDEST CREDIT STORE

FOOD SALE TODAY BY THE LADIES OF FIRST PRESBYTERIAN CHURCH

The Bon Marché DRY GOODS CO.

LARGEST STOCK OF VICTROLAS, GRAFONOLAS and Records in Lowell.

Come Today —AND— Tomorrow to

The Great Sale of Women's Suits

At a Saving in Price of a Full Third

ONE LOT OF SUITS

$14.50 at EACH

Most wanted styles in black and white checks and all the new shades in all sizes.

WORTH $20.00 TO $22.50

ONE LOT OF SUITS

$17.50 at EACH

Most attractive styles and materials shown this season. All sizes, all materials and all colors.

WORTH $24.00 TO $27.50

BIG SALE OF

Children's Dresses

AT 98c EACH

About four hundred dresses in the lot, nicely made of good materials in the newest styles. All sizes from 6 years to 14 years in all colors in checks, pladis and plain colors. Buy your children's dresses now for the entire season. Regular price $1.98. On sale now at...98c

(Second Floor)

All of the New Styles In Waists

Are here. Big shipments have been arriving every day. Our showing contains all the popular styles, materials and shades.

REMARKABLE VALUES AT

98c, $1.98, $2.98, $3.98, $4.98 and up

Our $2.98 Waists are the talk of the town. You should see them.

Untrimmed Millinery

New Shapes, Flowers, Feathers, Ribbons, Velvets and Fancies.

This section is now at its best with great stocks of new shapes and a wealth of trimmings. Every day we are receiving fresh consignments of flowers, feathers and all the other trimming accessories, so that stocks are always fresh and new.

Prices Are Lowest, Consistent With Reliability.

Special Sale and Showing of

Plain and Fancy

Wash Goods

In their new location on the street floor. Thousands of yards of newest foreign and domestic creations and colorings. Every yard fresh and perfect at lower prices than some ask for seconds.

WAS POPULAR IN MOVIES

GERTIE PURCELL DIED AT HILLSIDE HOSPITAL, DORCHESTER—DOCTOR ARRESTED

BOSTON, April 30.—Gertrude E. Purcell, a popular cabaret singer, who has appeared in the leading moving picture theatres and cafes of this city, died at the Hillside hospital, Sawyer avenue, Dorchester, last evening from acute peritonitis. Her dying declaration was taken by a hospital attache, according to Medical Examiner Timothy J. Leary, who will perform an autopsy this morning.

On Jan. 29 last, it is alleged, the Dr. Frank S. Parsons, 52 years old, of 367 Adams street, a leading physician of Dorchester, performed an operation on the girl at his office. He was arrested on March 9 and his case is still pending, having been continued several times owing to the condition of the girl.

If you want help at home or in your business, try The Sun "Want" column.

AMUSEMENT NOTES

B. F. KEITH'S THEATRE

If you like novelty in comedy effects don't fail to attend the B. F. Keith theatre, this week, and witness the methods Al. Lewis and his associates employ in "The New Leader," to stir up hearty laughter. Lewis is the new leader, the little runty German orchestra leader of a motion picture theatre, who, at short notice, is called upon to conduct a rehearsal in a vaudeville theatre. The acts are brought before him, one by one, and the situations evolved are nothing if not funny. Finally so much trouble ensues that the new leader is ejected from the theatre. The Song Festival is a review of the old time songs, and they are given by three men and two women in a finished manner. Irish, Scotch, English and American numbers, all well known, find their way on the program. Lou Lockett & Jack Waldron, among the best dancers in the business, create a furore of enthusiasm at each performance, and Mullen & Coogan, who mix comedy with dancing are also good. Other acts on the bill are: Pollard, juggler; Scott & Marke, in a skit; the Three Czechs, novelty gymnasts, and the Hearst-Selig News Pictorial. Seats may be obtained in advance. Phone 28.

THE OWL THEATRE

Flickerless pictures, plenty of pure, fresh air, good seats and a good all-around service is the basis of the Owl theatre's great success in this city. The promoters are Lowell men—your friends, and they give the best there is to be secured. No matter when you go to the Owl, the show is good, extra good. "The Judge's Wife," a three-reel picture and five other regular films will complete today and tomorrow's show. It will be good. So if you have a few hours to spare, the place to go is evident. The coming attraction for next Monday and Tuesday is Leo Tolstoi's immortal play, "The Kreutzer Sonata," a picturization by the Fox Feature Corporation. The high grade attractions furnished by these people assure the gala event of the season next Monday and Tuesday. It is another of those high price shows at the regular Owl prices of five and ten cents.

THEATRE VOYONS

It was with a feeling of regret that I got up to go after seeing "The Stonleigh," the feature at the Voyons yesterday, I am proud to say. I cried most of the time I was looking at it, as it is a story so true to life that it would wring tears from the most hardened sinner. If you want to see a piece of beautiful acting be sure to see this photo-play at the Voyons today and tomorrow.

ACADEMY OF MUSIC

Your favorite, Mary Pickford, is playing at the Academy of Music today in "The Eagle's Mate," a powerful Paramount photodrama. The popular little movie actress is charming in the leading role of this picture. The Academy program is truly an all-feature one. "The Submarine Spy" is a fine war drama, with realistic scenes taken on a government submarine. "The Governor Maker" is a strong political drama constructed along modern lines, and there is a comedy that will evoke one long, hearty laugh.

If you want help at home or in your business, try The Sun "Want" column.

SCOTCH MELROSE RUGS

Artistic effect in a low priced durable fabric.

ADAMS & CO.

174 Central Street

FURNITURE RUGS

COAL

HARD MEDIUM Free Burning

Suited to Strong or Light Draft. All of Best Quality. LOWEST PRICE.

WILLIAM E. LIVINGSTON CO.

(Established 1828) 15 THORNDIKE ST.

INDUSTRIAL AND STORE NEWS

The Bricklayers' union will meet tonight in Trades & Labor hall, Middle street.

The Machinists' union, local 138, will meet tonight in Cotton Spinners' hall, Middle street.

The Electrical Workers' union will meet tonight in the union quarters in the Fiske building.

Miss May Bradley of the J. L. Challfoux Co., will make her advent in minstrelsy tonight.

Andrew Doyle of the American Hide & Leather Co., was a guest of the Princeton club last evening.

Frank Finnerty of the Saco-Lowell shops will leave soon on his annual vacation to Claremont, N. H.

John Sullivan, formerly employed at the Bigelow, Hartford Carpet Co., has accepted a position with Ford the jeweler.

Everett Nix, formerly employed at the Merrimack Manufacturing Co., has accepted a position with the Hall & Lyon Drug Co.

Business at the W. J. Barry Shoe Co., is picking up and during the past two weeks several new cutters have been employed.

Walter Foye, the old Lowell first baseman will be the interlocutor at the minstrel show to be conducted by the Princeton club tonight.

All the shoe shops of the city received a slight boost in business the past two weeks, and the workers have been much more steadily employed.

Patrick Downey of the Spaulding Shoe Co., who is an old time baseball player will organize a baseball team composed of employes of the plant it is said.

Two interesting open meetings were held last night by labor organizations affiliated with the labor forward movement, and both sessions were largely attended.

The formal opening of the American Glee club camp at Long Pond will be held May 30, and Jack Sullvan says it will be an unprecedented event in the history of the organization.

A number of weavers employed on the night shift at the Middlesex mills walked out this week, it is reported. It is said that an increase in pay which was expected failed to materialize.

Charles Barb, head of the phonograph department at the Bon Marche store proved a very capable official at the annual "spring dansant" conducted by the Employes' Mutual Benefit Association this week.

William A. Mitchell, agent of the Massachusetts mills and Louis A. Olney, head of the chemical department of the Lowell Textile school gave lengthy and instructive addresses at the convention in Boston yesterday.

Organizer Thomas F. McMahon of the United Textile Workers has a meeting of the Textile Workers' union scheduled for Saturday afternoon at 4 o'clock. The meeting will be held in Trades & Labor hall, Middle street.

On Monday, June 21, 1915, the twelfth convention of the Boot & Shoe Workers' union will assemble in Buffalo, N. Y. The convention held once in two years as provided in the constitution is for the time being the repository of all the power of the organization. It can make and unmake all laws and policies now in force if it so desires. The local union will send a delegate to the convention and there are a number of candidates for the position.

Knitting Concerns

The Lawrence Manufacturing Co. and Shaw Stocking Co. of this city are not keeping all of their machinery busy and both are selling a considerable amount of yarn in the open market.

Skilled Workmen Sought by England

Free trips to England and return are foreshadowed for skilled workmen in the United States who are willing to fill the shortage among the armament firms in the British Isles. Francis D. Acland, financial secretary of the treasury, announced in the house of commons that the government was taking steps to obtain such help in the production of munitions of war. Free transportation would be arranged, he said.

Noonday Meetings

The organizers connected with the labor forward movement were very busy yesterday noon, and addresses were made on "Organization" by Organizers Ross Hall, D. E. Whelan and Thomas F. McMahon at the Field-Lumber Shoe Co., and the John Pilling Shoe Co. Today the organizers will confine their efforts to the Tremont & Suffolk mills.

Local Mill Stocks

A perusal of the mill quotations shows the following comparisons: Appleton, latest sale, 172; sale previous, 171; Bigelow-Hartford pf., 103¾; previous sale, 105 1-4; Boott, latest, 93; previous, 95; Lowell Bleachery, latest, 126 1-8; previous sale, 125; Massachusetts, latest, 115; previous, 115; Shaw Stocking Co., latest, 75; previous sale, 100; Tremont & Suffolk, 100 1-4; sale previous, 98 5-8.

Boot and Shoe Workers

An open meeting of the Boot and Shoe Workers' union was held in Trades & Labor hall last night, and like the open meeting held by the painters, the session was well attended. The principal speakers were President Frank Warnock of the Trades & Labor council and Organizer Thos. F. McMahon and Organizer Daniel E. Whelan were the speakers.

United States Cartridge Co.

The new construction work on the United States Cartridge Co. in South Lowell and at the Lawrence street plant is progressing rapidly. In addition to the two large buildings originally planned, six other buildings of various dimensions are being constructed and it is said the end is not yet. This work has proved a boon to the members of the various building crafts of the city. The workmen in all cases receive very high wages.

Employe Surprised

Stephen Anderson of the Tremont & Suffolk power department was agreeably surprised this week when a party of friends called at his home in Bowers street and presented him with a handsome traveling bag. Mr. Anderson will leave for New York Sunday where he has accepted a lucrative position with the railroad. Following the presentation and acceptance of the gift by Mr. Anderson, games were played and a musical program was carried out to which nearly everybody in attendance contributed. Refreshments were served later in the evening.

Boott Mills

The Boott mills are at present featuring the "Boott Absorbent Crash," although their output includes a wide diversity of goods. At one time the mills made fine cotton warp and silk filling but has given this up. The equipment of the mills which started operations in 1835 includes 130,000 spindles, 3300 looms and employs when running to capacity about 1500 hands. Frederick A. Flather is treasurer of the concern.

The mills are now running fairly well and are reported to be making war goods, although the plant is also employed otherwise. It is also reported that the Boott is paying a lot of attention to efficiency methods and that outside experts along that line are being employed.

Painters' Open Meeting

An open meeting was held by the Painters' union in Carpenters' hall last evening and the session was largely attended by both union and non-union workers. Frank Warnock, president of the Trades & Labor council, was the first speaker called upon and he took for his subject the progress of the labor forward movement in Lowell and the benefits to be derived from affiliation with the building trades council.

Organizer Melaven for the Painters' International union, gave an interesting summary of the value of unionism. Organizer Thomas F. McMahon of the United Textile Workers followed and related many of his experiences in the labor movement. He also dwelt at some length on the progress made by the labor unions of this city. The final speaker was Charles E. Anderson, secretary of the Trades & Labor council, who called upon the members of the painters' craft to do their share towards making the labor forward movement a success.

Building Outlook

According to Business Agent Michael A. Lee of the Carpenters' union there is twice as much building going on at the present time as there was last year at this time. Numerous mill and factory buildings are being erected or renovations made and a number of residences are springing up in various parts of the city.

The three year agreement between the contractors of Lowell and the local Carpenters' union of Lowell expires May 8, but it is understood that the local body is well satisfied and will not seek an increase when the matter comes up for renewal. The members of the craft state, however, that the wages paid here are much lower than in any city in the state. In Boston the carpenters are going after 61 cents an hour and should they win out, it is predicted that many of the skilled workers from the local union will secure employment in that city. Business Agent Lee gets telephone calls every day from the big city calling for men from the local body who have an enviable reputation, and the only thing that stops them at the present time is the expense incurred in traveling to and from this city. Therefore, if the increase is granted in Boston there is a great possibility of the local members overlooking the traveling expense, and many will obtain employment there.

BOY WAS RUN OVER

HE RAN IN FRONT OF AUTO OF C. I. HOOD IN WOBURN—INJURIES SERIOUS

Joseph McGourty, nine year old son of Mr. and Mrs. Patrick McGourty of Woburn, was knocked down and run over by an automobile owned by C. I. Hood of Andover street, this city, and driven by his chauffeur, Donald Sawyer, on Main street, Woburn, late yesterday afternoon. The boy was taken to the Choate Memorial hospital of that city and it was found he was suffering from fractures of the arm and leg, and possibly internal injuries. He may recover

Although the Woburn police stated today that an investigation showed that Sawyer was in no way to blame for the accident, he was held in $500 bonds until today pending the outcome of the boy's injuries. Bail was immediately furnished.

Messrs. Hood and Sawyer were in the car at the time of the accident. According to eye-witnesses, the boy ran out from behind an auto truck directly in the path of the Lowell man's machine at Main and Ash sts. Mr. Hood took the boy in his car and rushed him to the hospital. The chauffeur then gave himself up at police headquarters.

DR. SULLIVAN HERE TONIGHT

Dr. M. F. Sullivan of Lawrence is to address the Holy Name society of St. Peter's church in the lower school hall at 8 o'clock this evening. The doctor is an eloquent speaker and those who hear his address will find it instructive and entertaining.

STOP TOOTH DECAY

In order successfully to do this, a preparation must possess three distinct qualities. It must be germicidal, it must be antiseptic, and above all it must change the fluids of the mouth from "Acid" into "Alkaline," for acid mouth is by far the most prevalent cause of tooth decay. Just such an ideal preparation is

ORA-HYGEN DENTAL CREAM

"The Kind That Saves Teeth"

Its germicidal properties also prevent disease germs from entering the system through the mouth. Polishes the teeth to their natural whiteness. Keeps gold crowns and fillings bright. It heals and hardens sore and bleeding gums. Has a delicious taste and sweetens the breath. Cannot harden in or out of tube. Lays flat on the brush. All ingredients printed on label. Result of years of research by a practicing Dentist. Costs no more than others at your Druggist. Just try a tube today.

ORA-HYGEN COMPANY, Portland, Me.

LETTER NO. 3 FROM THE TURNER CENTRE CREAMERY

A great many people are asking our drivers and salesmen why is milk pasteurized and what is the process. Cows as well as people have their ailments. Oftentimes when apparently well, they are the victims of some disease which makes their milk unsafe. Then, too, the men who milk the cows and handle the milk may have some disease, the germs of which find their way into the milk. Pasteurization is a heating process that destroys dangerous germs or bacteria. So many diseases and epidemics have been traced directly to milk that in many places pasteurization is required by law.

Intelligent people everywhere are asking for pasteurized milk because it is safe. We have the newest and best pasteurizers made. You will find our milk to be free from disease germs and "off" flavors. Give it a trial.

Tel. 1161 TURNER CENTRE CREAMERY, 8 Thorndike St.

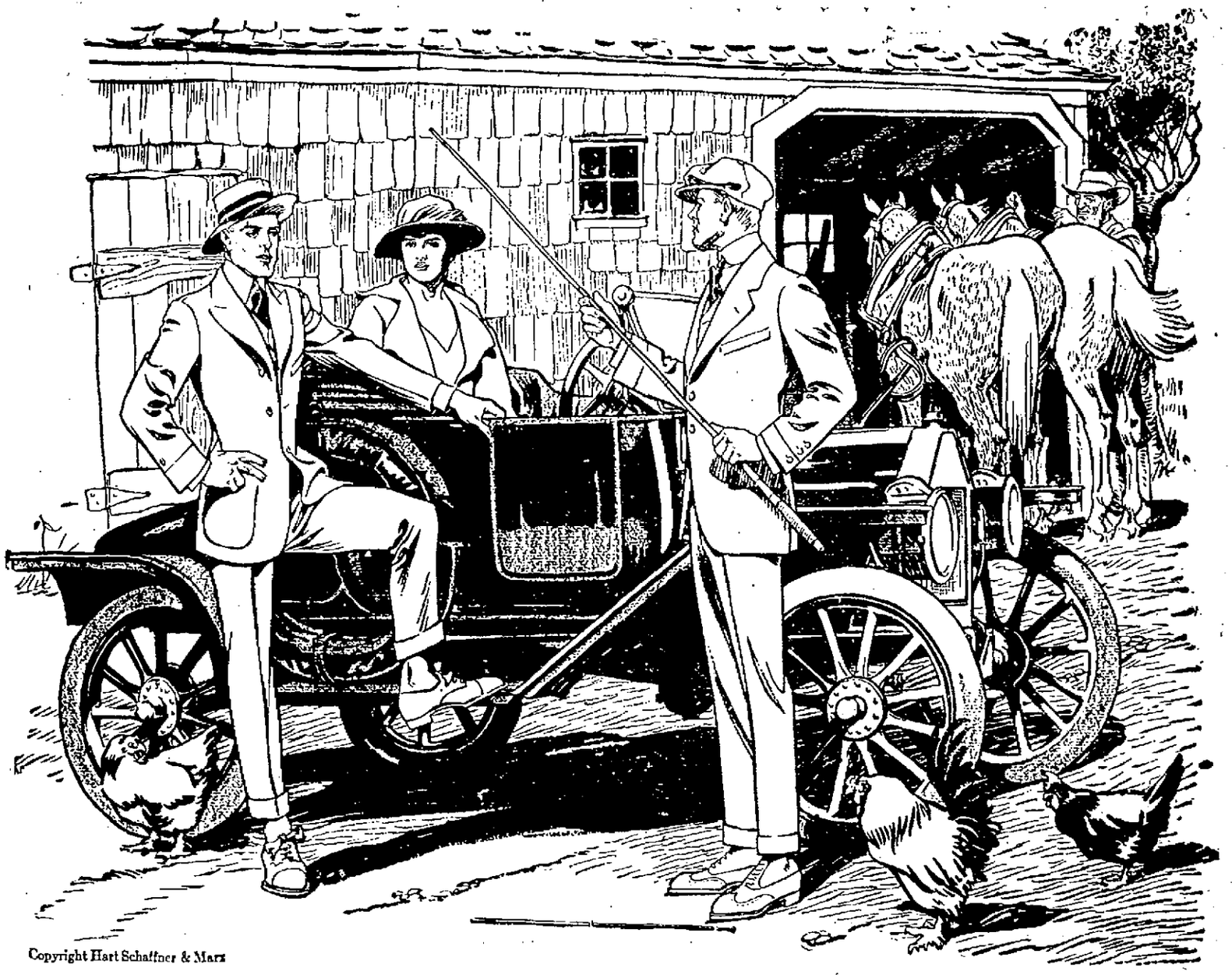

Copyright Hart Schaffner & Marx

We Admit We Talk Very Strong About Our Clothes

YOU may think too strong, but if you'll call at the American House Store we believe you'll readily admit that our claims have been **modest. We show a much larger stock than ever before and the fabrics this spring are very stylish and in beautiful colorings.**

You can be sure the price you pay here is as low as you can find in New England—Our business has for several years been the largest in town and we have always paid spot cash and save for you everything that's to be saved.

You can come here expecting prompt and the best of service and you'll not be disappointed—Painstaking salesmen will take a personal interest in you and our tailors on the spot will make any alterations you may need or can suggest.

GOOD SUITS—We can give you good wearing, good style suits and perfect fitting clothes in a wide range of patterns including blue serges, only **$10, $12.75**

WONDER CLOTHES—We save you dollars in our Wonder Clothes and they are guaranteed for six months' service. There are all the spring novelties in fancies and serges. The price **$15**

The House of Hart, Schaffner and Marx Clothes

There's no question about the **best.** The H. S. & M. Clothes are the best. They are the best fabrics made in America and abroad. They are the best tailored clothes, the best fitting clothes, the best clothes in every sense of the word and they are sold with our guarantee and Hart, Schaffner and Marx guarantee. Clothes that always satisfy, at

$18, $20, $22, up to $30

The Best Clothes and Base Ball Goods For the Boys

Norfolk Suits. Blue Serges and Fancy Cheviots, many with two pair of knickers. A wide range of fabrics and models. Extra values at..... **$5**

WASH SUITS White and Fancy in the new Oliver Twist Vestee and Bulgarian Models. Natty suits at **$1.00, $1.25, $1.50, $2.00**

SPRING REEFERS in the Double Breast and the Balmacaan Blue Serges, Fancies and Shepherd plaid at **$2.50, $3.50 and $5.00**

AMERICAN HOUSE BLOCK

TALBOT'S

CENTRAL STREET cor. WARREN

LOWELL'S BIGGEST CLOTHING STORE

NEWS OF THE LEGISLATURE

Red Flag Law Repeal Likely—House Votes for Telephone Inquiry—Other Matters

BOSTON, April 30.—A bill which practically wipes out the "red flag" legislation of 1913 was yesterday ordered to a third reading in the state senate. The measure was on Monday substituted in the house for the so-called "Harvard" bill, which allowed educational and religious institutions the right to carry colored flags.

At present Harvard college men have no right to carry the crimson of their university. There was no debate yesterday and it looks as if this year's legislation would enact a measure to allow the carrying of a flag of any color.

The senate rejected on a voice vote the so-called Boston teachers' pension bill, under which schoolmasters, retired because they have reached the age limit, would receive $1000 or one-third of their salaries instead of $60 as they do under the existing retirement law.

Senator Fay said that while the committee on social welfare wanted five cents added to every $1000 of the school fund, the city of Boston would not agree to more than two cents and it was impossible therefore to pass the measure and make the necessary provision. The senator thought that possibly if the schoolmasters were patient the matter would be remedied.

Concurrence With House

The senate concurred with the house in its rejection of changes in the rules of procedure of the general court, including the one providing that petitions for legislation shall be filed in December instead of the second Saturday after the opening of the legislature.

Concurring with the house the senate accepted the new rule providing that every petition authorizing a municipality to reinstate a former employe be reported adversely unless the employe has previously availed himself of the right of an appeal to the court.

On motion of Senator Cavanaugh the petition of the marketmen that the directors of the port of Boston build a railway to the Fish pier was admitted.

To Reorganize Militia

Gov. Walsh yesterday sent to the legislature a message recommending two bills supported by Adjt. Gen. Chas. H. Cole, which proposes the reorganization of the land and naval forces of the commonwealth as urged by a military board consisting of the judge advocate general and officers of the inspector general's department.

The suggested changes are considered necessary to secure conformity in all cases with the requirements of the war department and the federal laws, and to correct inconsistencies in existing legislation.

The bills will confer upon the commander-in-chief authority, now lacking to fill the new positions in the naval militia in conformity with the requirements of the national naval militia act, approved by the president Feb. 3, 1914.

Stock Increase Asked

A petition asking the right to issue $1,150,000 of preferred stock was filed with the public service commission by the Bay State Street Railway company yesterday. The company states that the money will be used for track and line construction, cars and rolling stock and power stations and machinery. The company now has $25,205,800 in outstanding stock.

House of Representatives

The house of representatives cleaned up its calendar at 1 p. m. yesterday and then adjourned. It passed to be engrossed the resolve appropriating $15,000 for an investigation of the New England Telephone and Telegraph company rates and service, after E. F. McLaughlin, democratic floor leader, had stated that a similar investigation in New York saved $3,000,000 to the telephone patrons.

The bill providing four different forms of city charter, any one of which may be adopted by a city without asking the legislature's permission, was passed to be engrossed by a vote of 147 to 58. Under the bill, if a city objects to all four forms it may then appeal to the legislature for a different one.

The bill authorizing the consolidation of the Northern Massachusetts and Connecticut Valley Street Railway companies was passed to be engrossed.

The joint rules were suspended to admit bills requiring dealers in milk to furnish $1000 bonds and insuring payments to producers within 15 days after the close of each month.

Resolves recommended to the next general court provide for the following appropriations for improvements at state institutions: Boston state hospital, $407,000; Medford state hospital, $30,000; Danvers state hospital, $113,000; Norfolk state hospital, $168,500; Westboro state hospital, $27,000.

Ought not to pass was the report of the ways and means committee on a proposed appropriation of $40,000 for a new Peakese hospital and $900 for a fireproof vault at the prison camp and hospital. Favorable reports were made on bills appropriating $284,541 for various state institutions.

If you want help at home or in your business, try The Sun "Want" column.

Remember

It is wise to get rid quickly of ailments of the organs of digestion—of headache, languor, depression of spirits—the troubles for which the best corrective is

BEECHAM'S PILLS

The Largest Sale of Any Medicine in the World. Sold everywhere. In boxes, 10c., 25c.

SCHOOL TEACHER

Wards Off Nervous Break Down

Alburtis, Pa.—"I am a teacher in the public schools and I got into a very nervous run-down condition. I could not sleep and had no appetite. I was tired all the time. My sister asked me to try Vinol. I did so, and within a week my appetite improved and I could sleep all night and now I feel well and strong."—ROSA M. KELLER, Alburtis, Pa.

We guarantee Vinol, our delicious cod liver and iron tonic, for all weakened run-down conditions and for chronic coughs, colds and bronchitis.

Liggett's Drug Store, Riker-Jaynes' Drug Store, Lowell, Mass., and at leading drug stores everywhere.

AN EASY WAY TO GET RID OF SKIN-TROUBLES

A Baltimore doctor suggests this simple, but reliable and inexpensive, home treatment for people suffering with eczema, ringworm, rash and similar itching, burning skin troubles.

At any reliable druggist's get a jar of Resinol Ointment and a cake of Resinol Soap. These will not cost a bit more than seventy-five cents. With the Resinol Soap and warm water bathe the affected parts thoroughly, until they are free from crusts and the skin is softened. Dry very gently, spread on a thin layer of the Resinol Ointment, and cover with a light bandage—if necessary to protect the clothing. This should be done twice a day. Usually the distressing itching and burning stop with the first treatment, and the skin soon becomes clear and healthy again. For trial of Resinol Ointment and Resinol Soap, free, write to Dept. 21-R, Resinol, Baltimore, Md.

TOOK DIVE FROM BRIDGE

MRS. DAUS, FORMER CIRCUS PERFORMER, DIVES INTO POND OF BOSTON PUBLIC GARDEN

BOSTON, April 30.—Mrs. Harry Daus of New York, a former circus diver, professionally known as Nettie Smith, took a dive from the bridge into the pond of the public garden late yesterday afternoon and is now at the City hospital recovering from the effects of her bath.

Mrs. Daus and her husband came to Boston with a company, now playing at a local theatre, and have been stopping at 285 Tremont street, South End. Mrs. Daus has been in ill-health and last Monday, after she had been examined by a physician, was sent to the Psychopathic hospital.

Monday evening, however, she returned to the Tremont street house. Her husband stated yesterday that she was dissatisfied with conditions at the hospital and that the hospital authorities were reluctant to keep her as she was not a resident of this state.

When Daus awoke yesterday morning his wife was missing. He found her jewelry piled up on the dressing table and started out to look for his wife. Late in the afternoon he received a message from the police, telling of her thrilling jump at the public garden.

Mrs. Daus had strolled through the public garden, and as she was passing over the bridge which spans the pond, she gazed at the water a minute, then climbed the railing and dived.

Spectators who saw her jump screamed and soon after she struck the water there was a crowd collected. Some of the crowd succeeded in pulling her from the pond, and the police were summoned.

SHOT SELF IN HOSPITAL

FORMER POLICEMAN FOUND IN VESTIBULE WITH BULLET IN CHEST

BOSTON, April 30.—George J. Horgan, formerly a member of the Boston police department, shot himself, probably fatally, in the chest in the vestibule of the Eliot hospital, 107 Audubon road, Back Bay, yesterday afternoon.

Horgan was found lying in the vestibule with a revolver by his side by employes of the hospital, who immediately summoned the police of the Boylston street police station.

An ambulance was summoned from station 10, Roxbury, and the injured man was removed to the Peter Bent Brigham hospital, where it was said last evening that his chances for recovery seemed slim. There is a bullet wound in the left chest.

The authorities at the Eliot hospital were not disposed to talk much about the case. They stated simply that a man, a stranger to them, had been found lying in their vestibule with a bullet wound in his chest and they had summoned the police.

HEART FAILS DR. WHITE

SOMERVILLE PHYSICIAN DIES 18 HOURS AFTER BEING PRONOUNCED "FIRST CLASS" RISK

BOSTON, April 30.—Less than 18 hours after a life insurance examiner had pronounced him a remarkably vigorous man for his age and a first-class risk, Dr. Emory L. White, a practicing physician in Somerville, died suddenly of heart disease in his home, 124 Highland avenue, yesterday forenoon.

Dr. White, who was 67 years old, had been a physician in Somerville 43 years. He was examined by a representative of a life insurance company at 3 Wednesday afternoon. At 8 yesterday morning Dr. White and his son, Carleton G. White, rose and the doctor went to the cellar for fuel for the kitchen range. Upon his return he complained of a pain in his left side and fell back in a chair. His son summoned physicians, but they said he was dead upon their arrival.

Dr. White was born at Norton May 15, 1848. He was educated in private schools and graduated from Harvard Medical school in 1872.

RIKER-JAYNES

Reliable Drug Store Service

Soda Checks

AT ½ PRICE

AS AN EXTRA SPECIAL AT OUR CIGAR COUNTER WE WILL SELL, SATURDAY ONLY,

10 5-CENT SODA CHECKS FOR 25c

WHEN PURCHASED WITH

4 JAYNES PERFECTO CIGARS

Regular Price 7c Straight

AT 28c

10 SODA CHECKS AND 4 CIGARS **53c**

SODA CHECKS SOLD AT THIS PRICE ONLY IN COMBINATION WITH CIGARS

(Limit 2 Deals to a Customer)

FREE

A 25c CAKE OF

Rigaud's Trentini Toilet Soap

WITH EVERY 50c PURCHASE OR OVER AT THE TOILET GOODS DEPARTMENT

Trentini Soap is an excellent Toilet Soap and bears the odor of Trentini Perfumes, created by the French perfumer Rigaud. It has always sold at 25c a cake, this exceptional offer is for Saturday only.

SPECIALS AT CANDY COUNTERS

CHOCOLATE MARSHMALLOW CARAMELS

Delicious caramel and marshmallow centres, coated with rich chocolate.

A Regular 40c Value

25c a Pound

In Pounds Only

CHOCOLATE JELLY DATES

Whole dates stuffed with jelly, covered with chocolate.

A Regular 40c Value

29c a Pound

119-123 MERRIMACK STREET

RIKER-JAYNES DRUG STORE

You Are SAFE When You Buy at Riker-Jaynes

J. L. CHALIFOUX CO.

COR. MERRIMACK & CENTRAL ST.

ESTABLISHED 1875

Annex Main Store **Chalifoux's Men's Store** Annex Main Store

WE SPECIALIZE ON

Extra Value Suits For Men

200 Brand New Suits just added to our extra value suits, in cashmere, over plaids, checks and Silk and Worsted, plain or patch pocket, all the prevailing colors and styles.

AT **$10, $13** AND **$15**

Sold elsewhere at $13.00, $15.00 and $18.00

Covert Cloth Top Coats $13.00

With extra piece of goods same as coat to replace velvet collar when wanted.

Our $2 Pants

Are the talk of the town. They come in stripes and solid colors, 29 to 50 waists, and are worth $3.00.

WE ARE AGENTS FOR ADLER-ROCHESTER CLOTHES

Special Sale of Boys' Suits

100 New Spring Suits, Norfolk style, with stitched belt and patch pocket, latest designs in gray and light brown mixtures. Pants are lined and cut full and have watch pocket. Suits that sell for $1.00. Priced at

$2.98

Men's Negligee Shirts

Regular 75c and $1.00 Values **59c** Warranted Fast Color

All the latest spring colorings, in percales, madras and soisette, made with either soft or laundered cuffs.

Boys' Hose Special

Regular Price 12½c **10c** 3 FOR 25c

1 and 1 rib, sizes 6 to 9½, double knee, elastic quality, black only.

LIFE SAVED AFTER OPERATION FAILED

Mrs. Clare Shaw of Providence Used Wonderful Remedy

Mrs. Clare Shaw of 493 Dexter St., Providence, R. I., was a sufferer from stomach and liver troubles for many years. She was treated both in the United States and abroad. She underwent an operation. Still she suffered.

Then she took Mayr's Wonderful Remedy and found swift relief. In a letter telling of her case she said:

"I received your sample treatment the day before Christmas and it saved my life, for I was almost gone. I had an inflammation that got right up in my throat and semed to choke me. My neighbors say it is a miracle, as they know how I suffered. I am better now than I have been for 20 years."

Mayr's Wonderful Remedy gives permanent results for stomach, liver and intestinal ailments. Eat as much and whatever you like. No more distress after eating, pressure of gas in the stomach and around the heart. Get one bottle of your druggist now and try it on an absolute guarantee—if not satisfactory money will be returned.

OLD OFFICERS REELECTED

CONVENTION OF NATIONAL ASSOCIATION OF COTTON MANUFACTURERS COMES TO A CLOSE

BOSTON, April 30.—The closing sessions of the convention of the National Association of Cotton Manufacturers at the Copley-Plaza yesterday were devoted largely to the reading of papers of interest to the trade. The dyestuff situation, made acute by the war and the practical cessation of importations from Germany, was touched on by several of the speakers.

The old officers, headed by Albert Greene Duncan of Boston, the president, were re-elected at the afternoon meeting.

CONSPIRACY IS ALLEGED

SAMPSON OF BOSTON SUES OFFICERS OF TRANSPORTATION COMPANY

BOSTON, April 30.—Albert B. Sampson of Boston has brought an unusual bill in the superior court of Suffolk county against Alice M. Morse, Albert M. Rollins, Harold G. Morse, J. Russell Morse and Stephen D. Hosmer, officers and directors and the holders of a majority of the stock of the Brockton Transportation company. The trustees, under an indenture executed by the late John P. Morse, are also named as defendants.

Mr. Sampson, who says he owns 47 shares of the stock of the company, which he values at $300 a share, alleges that the defendants are in a conspiracy to defraud him and the other stockholders of the company by settling a suit brought by Hosmer against the Morse estate with funds belonging to the company.

If you want help at home or in your business, try The Sun "Want" column.

New Universities Dictionary

COUPON

Presented by THE LOWELL SUN

Three Coupons Secure the Dictionary

98¢

How to Get It

For the Mere Nominal Cost of Manufacture and Distribution

3 Coupons and 98c

secure this NEW authentic Dictionary, bound in real flexible leather, illustrated with full pages in color and duotone 1300 pages.

Present or mail to this paper three coupons like the above with ninety-eight cents to cover cost of handling, packing, clerk hire, etc.

MAIL ORDERS WILL BE FILLED

Add for Postage: Up to 150 miles...07; Up to 300 miles...10; Up to 600 miles...15; Up to 1000 miles...20. For greater distances add postmaster rate for 5 lbs.

25 DICTIONARIES IN ONE

All Dictionaries published previous to this year are out of date

A QUARTER CENTURY AGO

After an existence of quarter of a century, and like this great country of ours surviving a stormy period of secession, Court Samuel de Champlain, F. of A. will hold its silver jubilee on May 19th, as has been previously announced in The Sun.

Just 25 years ago yesterday The Sun had the following item:

"A French court of the A. O. F. of A., has been started with John Brunette as chief ranger. The name Samuel de Champlain has been adopted and the court will soon be organized."

The court was formally organized on May 15th by Edward F. Slattery, with Pierre Brousseau as chief ranger. Residents of old ward one will recall the late John Brunette, the organizer of Court Samuel de Champlain, who lived for many years in Lagrange street. In the good old days of more than quarter of a century ago, all the French in the city were to be found in Little Canada while all the Irish were domiciled in the Acre, with a few notable exceptions, one of the latter being Mr. Brunette who while ever alive to the interests and welfare of his compatriots made his home in the Irish district and that he was respected by the neighbors was evidenced by the fact that he represented old ward one in the common council, when there were only a handful of French voters in that ward.

Court Samuel de Champlain started with 25 prominent French-Americans as members and grew rapidly, and it was the pioneer organization of its kind in this city. Up to comparatively few years ago it ran along without a discordant note or a sign of trouble, transacting its business through the use of the mother-tongue for the benefit of those members who were not familiar with English. Finally the time came when the Foresters in national meeting passed a rule that English should be the official language of the organization at all meetings of its courts, the object undoubtedly being simply to encourage members of the various nationalities enrolled under the broad banner of Forestry to become familiar with the language of the country, for the A. O. F. had French, German, Swedish and other nationalities represented by entire courts. This rule proved offensive to some of the members of Court Samuel de Champlain along with members of other French courts and the result was a secession movement and the start of an exclusively French order of Foresters. Out of the entire membership of Court Samuel de Champlain but 13 remained with the parent organization, the local seceders starting L'Union Samuel de Champlain, which today, like the older court, is a flourishing and progressive organization. Then followed a suit in court for possession of the funds of the original court which was won by the older body, while if I remember rightly a libel suit against one of the French papers was among the results of the controversy. From that time peace and prosperity have followed both societies. Of the original 25 charter members Mr. Narcisse Gadbois, the well known letter carrier is the only one still connected with the court.

Lowell Man in Birmingham

The Sun of quarter of a century ago said: "J. L. Chalifoux left yesterday for Birmingham, Alabama, where he will attend to the fitting up with modern fixtures of his new store, now in process of erection. It will be the largest clothing establishment in that city, and no doubt will be successful, owing to the fact that Mr. Chalifoux buys and sells everything for quick cash."

Until 1907 Mr. Chalifoux's Birmingham establishment continued to be the largest and most prosperous clothing establishment in Birmingham. He introduced into the staid old southern city the northern spirit of hustle and business progress and made the natives sit up and take notice. He soon became one of Birmingham's leading "nonresident" citizens, and was often besought to move his family to the south. Mr. Chalifoux, always a firm rooter for Lowell and one of the most progressive presidents that the Lowell board of trade has ever had, was content to remain in this city, and never removed his residence to Birmingham, although he made frequent and extended business trips to the south. In 1907 his business in Birmingham was destroyed by fire, and his business interests in this section were much greater, so he decided to abandon his southern branch and from that time until his death devoted himself to business in Lowell. His son Harry, it is apparent, has inherited his father's business character and ability and is successfully carrying on the great enterprise established with a humble beginning over quarter of a century ago.

School Days, Etc.

The Sun of quarter of a century ago said:

"The high school class of 1890 has elected the following officers: President, Lewis E. McBrayne; vice president, Miss Grace M. Goodhue; secretary, Miss Gertrude Stiles; treasurer, Frank Hall; sergeant-at-arms, Leonard F. Ryan." On another page The Sun has Mr. McBrayne making a presentation speech at a birthday party in honor of Fred Willard, and hence it would appear that "Louie" was a pretty busy boy during his last year in high school. At that same party the old Sun has one George Washburn playing the piano. Mr. Washburn and Mr. McBrayne still train together, not in school matters, but in the editorial sanctum of the Courier-Citizen.

Training School Candidates

As a general rule young women like to be considered as young as it is possible to consider them and seldom does the occasion arise when the dear creature would be considered older than she is in reality. Such an occasion arises only about once in quarter of a century and it was quarter of a century ago that several young ladies after being admitted to the Lowell Training school were unceremoniously "fired out," because they were too young. In those days the Training school was in its infancy and a much discussed infant it was, too, for there were many in Lowell who didn't believe in its establishment.

The old Sun mentioned the successful applicants of 25 years ago as follows:

"Of the 62 candidates for admission to the training school the following 37 attained the required rank and were admitted: Margaret M. Sparks, Hattie B. Witherell, Kate L. Walsh, Katie May Usher, Susie G. Neilon, Alice C. Greene, Katherine S. Donovan, Martha Rogers, Anna A. Burnham, Winifred W. Kneeland, Mamie Kearney, Nellie G. Piper, Lizzie G. Morgan, Annie B. Gibson, Mary J. Callahan, Marietta Gildee, Annie E. Cutler, Charlotte E. Balch, Lena H. Penn, Florence M. Churchill, Mary A. Gorman, Mary A. Meehan, Alice I. Smith, E. Belle Perham, Eliza H. Swan, Annie E. King, Minnie A. Danahy, Bertha M. Mitchell, Mary F. Sheehan, Lillian L. Sproat, Lucretia Corr, Zella A. Colburn, Minnie Mogan, Annie M. Wright, Augusta Cragin, Mary J. Mansfield, Annie E. Donovan."

The above item meant that the young women named had successfully passed a competitive entrance examination, but at the following meeting of the school board certain things happened that were reported in The Sun as follows:

"The committee on training school reported the list of successful candidates for admission which has been previously published. Some slight debate followed upon the eligibility of six or seven candidates who were not 18 years of age which a teacher is required to be. Chairman Gerry said they would be of age before they graduate and will not be teachers until they do. Mr. Coburn did not see how the candidates could be admitted under the rules. Mr. McEvoy said if he understood the matter such candidates were admitted at the last examination; if it is wrong now it was wrong then. Mr. Brock appealed to the chair who decided that all the candidates are eligible except one that is 15 years, 11 months, as she will not be of the required age upon graduating. Mr. Harrigan moved that the rule in regard to age be suspended. Mr. Woodles moved as an amendment that the rule be stricken out altogether. Mr. Cummings did not believe in any change of the rules.

Mr. McEvoy thought it unjust to allow the candidates to take the examination and not allow them the results of it. Mr. Thompson thought the rule should be suspended and all the candidates be admitted; some of the youngest ladies having taken a higher rank than the older ones.

Mr. Harrigan withdrew his former motion and moved that the applicants under age be admitted with the provision that they do no substituting until 18 years of age.

Mr. Cummings thought that such a motion could not be entertained under the rules.

Mr. Keyes favored the motion as an honorable way to get out of the dilemma.

The motion was put and failed to pass.

Mr. Cummings moved that candidates over 17 years of age be granted certificates. The motion did not obtain a second.

Mr. McEvoy moved that the report of the committee be accepted. The chairman refused to entertain the motion as the report conflicts with the rule.

Mr. Coburn moved that certificates be given to all candidates eligible, it being assumed that all over 17 years are 18 years of age. The motion was not seconded.

Mr. Thompson moved that the rules be suspended to allow the acceptance of the committee's report. The motion failed to pass.

Mr. Woodles then seconded Mr. Coburn's motion previously made, and it was carried."

Commenting editorially on the situation The Sun said:

"The admission of young ladies to the examination of candidates for the training school and their subsequent rejection on account of being too young, is characteristic of the slipshod method of doing business usually adopted by the official head of the school board. Why were these candidates not told beforehand that they were ineligible? The rejected candidates can felicitate themselves that if they live for a year or two they will have overcome this disqualification; but they should not feel disappointed, because if they make good use of their time, their rejection will be for their benefit."

Of the ladies mentioned above, some never became teachers, for while they finished their course and acquitted themselves creditably, there was one other qualification not supplied by the training school—political influence. Hardly a year passed during the existence of the training school that it was not in the limelight a considerable part of the time, and while it may have been of benefit to many, few regretted its departure from membership in the local school system.

Like Their "Feyther" Used to Do

In The Sun yesterday I read about John F. Roane, Jr., performing with the Knights of Columbus minstrels, while in another column I noticed that on the same evening his younger brother, James P. Roane, took the part of "Bunthorne" in the high school's presentation of the operetta, "Patience." Both are clever young singers and entertainers, and it was born in them for The Sun of quarter of a century ago contained frequent mention of John Roane, the singer, a member of St. Peter's church choir and prominent in all of the amateur musical shows. The John Roane of quarter of a century ago, the well known letter carrier is the respected sire of the "Roundies," who are now entertaining "just like their feyther used to do." In the account of the K. of C. minstrel show I also noted the name of Edward F. Slattery, Jr., as one of the comedians. He's old Ed's son, and his dad can do a comedy stunt today even as he did 25 years ago when he posed as a Vermont Irishman, with a brogue that was a mixture of Kerry and White River Junction. Billy Thornton not having a son to take his place is "following his hand" and continues to represent the family talent in person.

THE OLD TIMER.

Friday and Saturday

MONTH-END BARGAIN DAYS AT MITCHELL'S

Odd Suit Patterns and Piece Ends Will Be Sold at ABOUT ONE-HALF THE ORIGINAL PRICE

Tartan Checks

THE NEWEST CREATION

These patterns have a pedigree long as your arm, but we won't waste space on that. What do you care whether they originated in Scotland, Ireland or Wigginville. They are good to look upon and good to wear and the newest thing out of the style box.

What are they? Little fine checks or plaids of very subdued colorings, browns, greens, blues, purples and blacks—the general color of the suit depending on which color predominates in the pattern. As a rule they are not high colored but in soft, subdued tones with the plaid effect almost invisible—patterns that the most conservative man can wear.

There may be a handful of these styles scattered around town. I have seen them in windows marked $18, $20 and $22 a suit, and they are well worth it. A dealer is only making a normal profit at those prices.

Three weeks ago I had twenty full pieces of tartan checks in stock in as many styles. Today they are cut down to ends some fifteen yards, others only a suit pattern. Most of these checks bear the manufacturer's name of JOHN SHIRREFF'S WORSTEDS, Fitchburg, Mass., one of the best mills in New England.

MONTH-END CLEAN-UP SALE—ALL ENDS IN TARTAN CHECKS, $18.00 and $20.00 value, also all ends in blues and black, and fancy worsteds; some sold as high as $22.50 a suit. FRIDAY AND SATURDAY to clean up.....

Suit to Order $12.50

MITCHELL, the Tailor MERRIMACK SQUARE

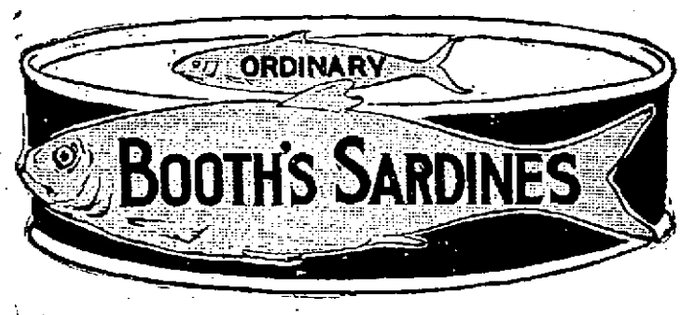

The Emergency Meal

This shows the difference in size between Booth's Sardines and the ordinary Sardine.

Don't think Booth's Sardines are ordinary in quality or taste. No other fish has the distinctive qualities of Booth's Sardines. One tin contains enough for a meal for four people.

This gives you a light appetizing meal without cooking, fuss or preparation.

But if you wish you can prepare them in twenty or more ways—either hot or cold.

Keep them on your pantry shelves for emergency meals—or when the appetite begins to lag—or when you are at a loss to know what to serve for a meal.

Ask for a Book of Receipts

Your grocer will supply you with a copy or write to V. H. Dudley & Co., 7 India st., Boston.
You'll find in it suggestions for all kinds of quick dainty luncheons—either before bed time or for unexpected guests

Packed by Monterey Packing Co., San Francisco

A MUSEUM ON WHEELS

A traveling museum that goes to the public school with illustrative material at the time it is needed is successfully used by the St. Louis, Mo., schools, according to a bulletin issued by the U. S. Bureau of Education.

It was the exposition of 1904 that first gave St. Louis the opportunity to extend to its schools the educational advantages of a great museum. After the fair had closed a number of the exhibitors donated parts of their displays to the public schools, and in this way the nucleus of an educational museum was obtained.

After the material for the museum had been grouped, the question of using it most profitably had to be settled. As it was found impracticable to supply every one of the hundred public schools of the city with a separate museum, it was decided that there should be one museum for all the schools and that by means of an automobile truck the museum material should be sent to the various schools.

The museum is arranged in close connection with the course of study followed in the schools. Among the groups of exhibits are: "Food products, material for clothing, mounted animals, the life and occupations of different peoples of the world, charts and colored pictures illustrating history, minerals and ores, and charts illustrating geography, astronomy, and physiology." The museum reports show that in point of popularity the pictorial charts and the display of mounted birds come first. Material for clothing and the exhibit on food products come next in order of demand.

The traveling museum of St. Louis has 7,000 individual and duplicate collections; 4,000 lantern slides; 8,000 stereoscopic views; and 2,000 colored charts and photographs. The school authorities make a point of the fact that there is nothing in the traveling museum which can not be used in direct connection with the work of the schools. It contains no curiosities nor abnormalities, no freaks of nature.

The main purpose of the museum is to bring facts home to the pupils as realistically as possible. Thus by means of the cotton exhibit the children are taken to the cotton fields, where they study the plant, the method of preparing the soil, the harvesting; to the cotton gin, where the seed is separated from the lint; to the market to see the baling and shipping; to the cotton factories, where the lint is spun and woven into fabrics; and to the refineries to learn how cottonseed oil, oil cake cottolene and soap are made. The supply of the demands for cotton goods is shown by a comparison of the crude implements used by the inhabitants of the Philippine Islands with the magnificent machinery in the large eastern factories as pictured by the sterescope and lantern slide.

GIRLS! GIRLS! YOU MUST TRY THIS! DOUBLES BEAUTY OF YOUR HAIR

For 25 Cents You Can Make Your Hair Lustrous, Fluffy, and Abundant.

Immediate?—Yes! Certain?—that's the joy of it. Your hair becomes light, wavy, fluffy, abundant and appears as soft, lustrous and beautiful as a young girl's after a Danderine hair cleanse. Just try this—moisten a cloth with a little Danderine and carefully draw it through your hair, taking one small strand at a time. This will cleanse the hair of dust, dirt or excessive oil, and in just a few moments you have doubled the beauty of your hair. A delightful surprise awaits those whose hair has been neglected or is scraggy, faded, dry, brittle or thin. Besides beautifying the hair, Danderine dissolves every particle of dandruff; cleanses, purifies and invigorates the scalp, forever stopping itching and falling hair, but what will please you most will be after a few weeks' use, when you see new hair—fine and downy at first—yes—but really new hair growing all over the scalp. If you care for pretty, soft hair, and lots of it surely get a 25 cent bottle of Knowlton's Danderine from any drug store or toilet counter and just try it.

NEURALGIC PAINS

These may be felt in any nerve of the body but are most frequent in the nerves of the head. Neuralgia may be caused by a decayed tooth, eye-strain or a diseased ear, but the most common cause is general debility accompanied by anemia, or thin blood.

For this reason women who work too hard or dance too much and who do not get sufficient rest, sleep and fresh air are the most frequent sufferers from neuralgia and sciatica, which is neuralgia of the sciatic nerve.

Nutrition for the nerves is the correct treatment for neuralgia and the only way to nourish the nerves is through the blood. Dr. Williams' Pink Pills supply to the blood just the elements it needs to increase its capacity to carry nourishment to starved nerves. They have proved helpful in so many cases of neuralgia and sciatica that any sufferer from these troubles is fully justified in giving these pills a trial. Dr. Williams' Pink Pills contain no harmful or habit-forming drugs and may be taken for any length of time with perfect safety.

The pamphlet "Diseases of the Nervous System" is free to you if you mention this paper. Address: The Dr. Williams Medicine Co., Schenectady, N. Y. Your own druggist sells Dr. Williams' Pink Pills.

TURKISH FORTS DAMAGED

London Reports Progress for Allies in Dardanelles—No Mention of Reported Defeat

LONDON, April 30.—4.57 a. m.—Serious damage to the Turkish fortifications resulted from the bombardment by an allied fleet which was carried out simultaneously with the landing of troops in the Dardanelles on Monday, according to the Chronicle's correspondent, who thus describes the operation:

"The bombardment grew terrific about midday. British and French ships were clearly visible from the entrance to the straits. The largest warships lay at the entrance near the European side with others in Erenkeui bay firing heavily on Kilid Bahr and the mountains beyond.

"In the distance several small ships directed the fire of the large units on the Chanak and Kilid Bahr forts.

"The noise of the guns was continuous, the discharges frequently reaching twenty a minute.

"Awa to the left stretched the line of transports which effected landings late in the afternoon on the coasts opposite and on the peninsula.

"The effect of the naval bombardment evidently was severe. Tall columns of smoke and fire were seen on the heights above Seddu Bahr, Kephez Point and Chanak. By 3 o'clock the Seddul Bahr fort semed utterly knocked to pieces and the battleships moved farther in, indicating that all serious opposition on the shores up to the narrows had been definitely battered down. Turks made little attempt to reply to the warships.

"Shortly after 6 o'clock the Turks provided a diversion at Cape Helles, where the allies had landed a battery early in the morning. A Turkish battery came into sight, moving into position to attack this landing force, but before the Turks could open fire one of the warships turned its attention to them and found the range at the first shot, burying the battery in a cloud of dust. The second shell burst in the midst of the gunners. Nevertheless, the Turks stood by their guns and managed to fire three ineffective shots before seven successive bombs dropped by airships wiped them out.

"A fierce artillery duel took place at 7 o'clock between forces which had landed and Turks posted on the heights beyond Eski Hisarlik. A great British battleship came in close to shore to assist the batteries of the landing forces and silenced those of the Turks

"The net result of the operations is that the allies are in complete possession of the tip of the Gallipoli peninsula and the flat shores of Suvla bay, 10 miles from the narrows on the opposite side of the peninsula.

"Good progress also has been made towards the reduction of the forts in the narrows."

BAN ON DRAUGHT BEER

ALSO WHISKEY BY THE DRINK WILL BE REFUSED IN FLORIDA—UP TO GOVERNOR

TALLAHASSEE, April 30.—The Davis "Package" bill, a stringent saloon regulation measure, passed the Florida house yesterday. It passed the senate Wednesday.

It prohibits sale of any liquor in other than sealed packages in a licensed barroon, thus cutting off beer on draft and all broken packages. It also prohibits sale of beer or other liquors in clubs and hotels except under the same regulations as those governing saloons.

Gov. Trammel is expected to sign the bill.

HAND BAG LOST, CONTAINING sum of money and owner's card, on Middlesex or Central sts. Reward for return to Sun Office.

ARRESTED AFTER CHASE

MULLEN TRIED TO SLIP THROUGH COURTHOUSE AT BOSTON—CORNERED BY MAN WITH A CANE

BOSTON, April 30.—After an exciting chase through the corridors of the courthouse and nearby streets, Edward Mullen, 27 years old, of 37 Waltham street, South End, was arrested late yesterday by Police Inspector Thomas Towle, charged with stealing a woman's pocketbook in a department store.

Inspectors McCarthy and Conboy also took into custody Mullen's companion, Claire McIntyre, 20 years old, of 815 Columbus avenue, on the same charge, and also that of stealing a $35 dress from a downtown store. She was wearing the dress when arrested, it is claimed.

Mullen was also wanted here on an indictment charging him with larceny of jewelry worth $3777.50 in 1910.

According to the police Mullen and the woman stole a purse containing $6.59 from Louise Hyman of 10 Grenville place. The dress worn by the McIntyre woman had attracted the attention of a store detective who was following the pair. They entered the courthouse in Pemberton square, where they parted, going in opposite directions

Detectives had been notified and Inspectors Towle, Conboy and McCarthy soon reached the courthouse. As soon as he saw one of the officers Mullen started to run. An elevator man who tried to stop him lost part of his coat; others who got in his way were bowled over. Dashing up the steps of the courthouse, Mullen rushed into Somerset street and darted into Ashburton place. Then he doubled back through Somerset street.

He punched the face of a man who tried to stop him, and then a man with a cane swung it threateningly and the fugitive dashed into the wagonway of a store. The man with the cane followed and brought the cane down on the fugitive's arm as Mullen had thrust a hand into his pocket. The arrest followed. In the meantime his woman companion had been placed under arrest by inspectors McCarthy and Conboy in the courthouse.

Mullen was found to be a man for whom the Boston police were looking. They charge that in 1910 he stole over $3000 worth of jewelry from Herbert Foswick, a jewelry salesman, employed by the Bentley Jewelry company.

Foswick went to the home of Mary Jane Carter on Pembroke street, Louise Jones, Mrs. Carter's 17-year-old daughter, the police say, got the salesman into another room on the pretext of having him view some pictures, and when the salesman returned he found his sample case and jewerly gone. The girl was arrested, bailed, and soon after the girl vanished. The turned up in Montreal in company with Mullen, who was arrested in Montreal for shoplifting. The girl was tried here and sentenced to Sherborn.

Mullen was sentenced to seven years in the Montreal penitentiary, and after serving 50 months was released on parole. In the meantime an indictment charging him with larceny of the Foswick jewelry had been secured here.

ELECTROCUTED ON POLE

LINEMAN KILLED WHEN HE TOUCHED LIVE WIRE AT WINDSOR, VT.

WINDSOR, Vt., April 30.—Fred L. Gassett, a lineman, employed by the local electric lighting company, was electrocuted on top of a pole today. His hand touched a live wire while he was taking down a transformer.

ESPIONAGE IS CHARGED

RAYMOND "SCHWOBORA" STILL DETAINED—CONFRONTED BY MAJOR WEHRING

PARIS, April 30, 4.45 a. m.—Raymond Ruff Schwind, best known as Raymond Schwobora, arrested on suspicion of having started the fire aboard the steamship La Touraine and charged with espionage, has been confronted by Maj. Wehring, who identified him as having been in his employ when the major was manager of the Russo-Chinese bank at Shanghai, according to the Petit Journal. The newspaper asserts that the prisoner admitted he had been convicted in the consular court at Shanghai under the name of Schwind, and stated then that he was born in Hamburg, but he is said to have explained to the French military authorities that the name and birthplace were assumed.

While at the front Major Wehring recognized Schwind from a picture of him printed in a newspaper and obtained leave to come to Paris to give evidence.

The prisoner has written to Major Jullien of the Paris permanent court-martial protesting against his long detention, declaring that the charge of setting fire to the Touraine was trumped up out of spite by a fellow passenger and the charge of espionage is altogether preposterous.

Chippawas, No. Billerica, tonight.

EXPLOSION OF DYNAMITE

FATHER AND SON INJURED AT RUTLAND, VT.—SIX YEAR OLD BOY MAY NOT RECOVER

RUTLAND, Vt., April 30.—An explosion of dynamite caps at the home of Louis Ricci on West street yesterday afternoon tore the left hand from 6-year-old Alfred Mainolfi who was watching his father, Frank Mainolfi, at work on woodwork of the hall. The chisel which the elder Mainolfi was using came in contact with the caps.

The boy also suffered a compound fracture of the leg and a badly cut right leg. He is not expected to live.

The father was blown full of small pieces of the caps and his condition was reported as serious by the the hospital authorities.

State's Atty. C. V. Poulin and Deputy Sheriff Pascal Ricci investigated the explosion last night and they discovered the tin box which contained the caps. It was rusty and partially covered with robwebs.

MORE THAN 30 INJURED

Lake Shore Electric Railroad Cars in Collision Near Fremont, O.—One Woman Will Die

FREMONT, O., April 30.—Between 30 and 40 persons were injured, one probably fatally, when two interurban cars on the Lake Shore Electric railroad were in collision near here late yesterday. Fire broke out in the wreckage and both cars were burned. Mrs. Flora Boner of Fremont is expected to die from her injuries.

According to Lake Shore officials, the car bound for Fremont was to have gone into a siding but failed to do so.

KILLED AT NEUVE CHAPELLE

George Davie of Gordon Highlanders Was Working in West Andover When War Broke Out

MALDEN, April 30—Word was received yesterday by John Davie of 109½ Salem street, this city, of the death of his brother, George Davie, while fighting with the English at Neuve Chapelle, France.

George Davie was born in Scotland and at the age of 17 joined the Volunteer Militia. When the present war broke out he was working in North Andover, this state, and he immediately returned and joined the First battalion, Gordon Highlanders, from Aberdeen. He is survived by his father, mother, five brothers and three sisters, most of whom live in Alloa, Scotland.

BEAUTIFUL COSTUMES — ANNUAL OPERA — HUMOROUS DIALOGUE

Gilbert & Sullivan's **'PATIENCE'** A Musical Treat

AT HIGH SCHOOL HALL

FRIDAY, APRIL 30, 8 P. M. .....25 Cents
SATURDAY, MAY 1, 8 P. M., DANCING.....50 Cents

Attractive Scenery — TICKETS ON SALE AT STEINERT'S AND SCHOOL — Large Orchestra

B. F. Keith's Theatre ALL THIS WEEK

AL. LEWIS & CO. in "THE NEW LEADER"
A riot of laughter. Seven people.
THE SONG FESTIVAL—A talented company, singing all the Old Time Favorites.

BRING THE KIDDIES. 1000 MATINEE SEATS 10c

OWL THEATRE

FRIDAY AND SATURDAY
"The Judge's Wife"
A 3-part drama of thrilling situations and human interest
Also "THE LADY OF THE SNOWS" and many other new-to-Lowell films.

ADMISSION 5c and 10c

1c Unusual and Extraordinary Sale of JEWELRY and NOVELTIES 1c

AND ALSO A ONE CENT SALE

GEO. H. WOOD'S

Diamonds, Watches, Rings, Bracelets, Cuff Links, Brooches, Watch Chains, Fountain Pens, China, Clocks, Etc.

At this unusual sale one cent will buy another of any of the advertised articles, providing you buy the first article at the regular price.

Genuine Cut Glass Spoon and Celery Trays
Handsome cutting.
Sale price
$2.98

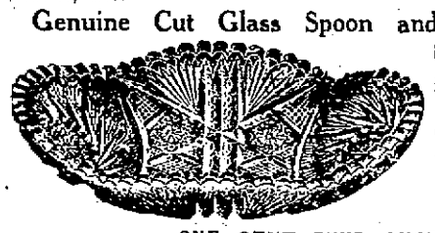

ONE CENT BUYS ANOTHER

LADIES' GOLD FILLED WATCHES
Accurate timekeepers. Sale price.....$12.00
ONE CENT BUYS ANOTHER

LADIES' SOLID SILVER WATCHES
Sale price.....$8.00
ONE CENT BUYS ANOTHER

STERNAU OUTFIT
Nickel Kettle and Solid Alcohol Stove, 50c
We are limited to 9 in this. Sale price.....

GOLD FILLED PENDANTS
With chain, also variety of stones. Sale price.....$2.00
ONE CENT BUYS ANOTHER

ENAMEL BROOCH PINS
Hand painted. Sale price.....37c
ONE CENT BUYS ANOTHER

GENUINE DIAMOND RINGS $25
Limited to 12. Guaranteed
ONE CENT BUYS ANOTHER

Don't forget the unusual and remarkable sale of Solid Silver. Discontinued patterns, now at 1-2 price. These goods are from the best makers, and it is the chance of a lifetime to secure them at 1-2 price.

Prompter Alarm Clocks, our best alarm clocks, $2.50. One cent buys another, limited to 35.

3 Dozen Enders Dollar Razors. Price everywhere $1.00. One cent buys another while they last.

Individual Casseroles, Sheffields, 75c. One cent buys another.
ONE CENT BUYS ANOTHER

Wood's Famous Silver Cream—The finest silver Polish.25c per Jar
One Cent Buys Another

Cut Glass Nappies, $1.50. One cent buys another.

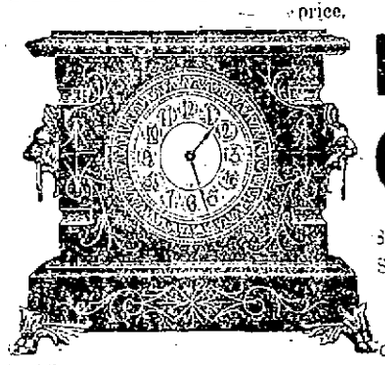

Parlor Clocks
8 Day Cathedral Gong.
Sale price
$7.50
One Cent Buys Another

GENTS' GOLD FILLED WATCHES
20 year cases, standard movements. Sale price.....$15.00
ONE CENT BUYS ANOTHER

CUT GLASS VASES
Sale price.....$2.00
ONE CENT BUYS ANOTHER

FANCY BRASS CANDLESTICKS
Sale price.....$1.00
ONE CENT BUYS ANOTHER

GLASS CANDLESTICKS
Sale price.....75c
ONE CENT BUYS ANOTHER

CUFF LINKS
Gold filled; guaranteed. Sale price.....$1.50
ONE CENT BUYS ANOTHER

FOUNTAIN PENS
Solid Gold, 14 kt., warranted. Sale price.....$2.00
ONE CENT BUYS ANOTHER

SMALL NICKEL WATCHES, Each.....$2.00
ONE CENT BUYS ANOTHER

Silver Plated Bread Trays, quadruple plate. Sale price $3.50. One Cent Buys Another.

75 Dollar Alarm Clocks $1.00. One cent buys another while they last.

Our Popular Guaranteed $2.00 Umbrella—Solid silver trimmed; silk and lisle covers. One Cent Buys Another.

We had about 700 handles left out of 4000 and they will be on sale Saturday at 25c Each. ONE CENT BUYS ANOTHER.

Ladies' Solid Gold Rings—Your choice of one tray $5.00 Rings, combination of tones. One Cent Buys Another.

Remember! These prices are for Friday and Saturday only, and in order to make this remarkable sale one of the greatest in our history, we will give besides the advertised articles, a discount ranging from 20 per cent. to 50 per cent. on all goods in our store. Now is the time to buy your Wedding Gifts. Don't delay, come early, as some of the advertised articles we have only a limited quantity of, and they will go quickly.

We guarantee every article exactly as represented, and courteous attention whether you purchase or not.

NOTE—On purchases of $2.50 or over, by out of town customers, we will pay car fare one way within a radius of 10 miles. On purchases of $5.00 or over, by out of town customers, we will pay car fare both ways within a radius of 10 miles. On purchases of $10.00 or over, we will pay car fare both ways within a radius of 25 miles.

GEO. H. WOOD, 135 Central Street

THE THIRD RECITAL OF THE
Lowell Orchestral Society
WILL BE HELD
Next Sunday Afternoon at 3 P. M., at Colonial Hall
The soloists for the concert are: Mme. Wilhelmina Wright Calvert, Soprano Soloist; Mr. Frederick E. Mindt, Violincello Soloist. Tickets 50 cents to all parts of the hall.

ACADEMY — Today
MARY PICKFORD
"The Eagle's Mate."

THEATRE VOYONS
TODAY AND TOMORROW
"THE STONING," IN THREE PARTS
One of the greatest pictures ever shown in Lowell. If you miss it you will regret it. Four others complete the bill.

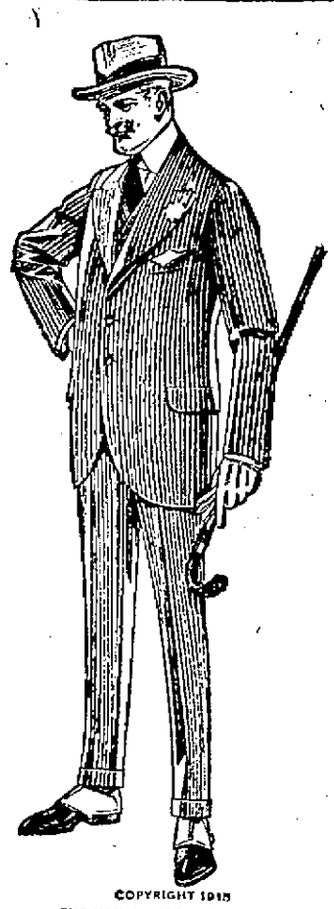

COPYRIGHT 1915 THE HOUSE OF KUPPENHEIMER

Whoever You Are

WE ARE FOR YOU—It is our ambition, our greatest desire, to be your idea of perfection. We realize fully that we grow only as we serve you better.

WHETHER IT IS THE NEWEST STYLE creation or a good, old, staple for practical wear, you're sure to find it here in better values and a bigger assortment shown with more courteous service.

WHETHER YOU'RE TALL, SHORT, SLIM OR STOUT we urge you to try on some of our new models, especially if you're supposedly hard to fit, because then the pleasure will be even more gratifying of putting on a suit that not only fits correctly and smoothly, but comfortably in every way.

WHATEVER YOU WISH TO PAY you will receive the fullest amount of good, honest value in return for every dollar spent from

$10 to $28

HERE IT IS

FOR THOSE ALERT MEN WHO MAKE A POINT OF BEING WELL DRESSED, yet always keep on the practical side of the extremes of fashion, we recommend the

BRITISH

Originated by the House of Kuppenheimer.

A most attractive, three button, soft roll sack, that breeds confidence in man who wears it and in the man who made it.

Tweeds, Cheviots, Worsteds, Serges, in short, almost every approved suiting which has come from the looms this season.

$20, $22.50, $25

AT YOUR SERVICE

MACARTNEY'S

72 MERRIMACK ST.

IRELAND AND THE WAR

Great Convention of Volunteers for Home Defence—Speeches by Messrs. Redmond and Dillon

In view of the vast output of lies and villification of the Irish Leader by the papers directly or indirectly connected with the pro-German propaganda in this country it may be of interest to give a brief account of the recent convention of Irish Volunteers at Dublin, taken from the Irish papers just to hand. There is no disunion in Ireland. The people are united in their support of their recognized leaders and it is fortunate for Ireland that in this crisis, she is guided by an able statesman and a true patriot. Mr. Redmond is moulding the Volunteers into a permanent organization for home defence and for the defence of Ireland's rights should they ever be threatened.

The Convention

The first national convention of the National Volunteers of Ireland was held in the Mansion House in Dublin, April 5 and brought together 25,000 Irish Volunteers, organized for home defence. A new governing body replaces the provisional committee which has had charge of the movement for several months past. The members of the provisional committee become, as a result of the deliberations of the convention, members of the new governing body. To the representative force of the old committee is added the direct representation of all the county and city boards in the country; and efficiency and full consideration of all military questions are secured by the inclusion of four members of the military staff who are to be nominated by the inspector-general.

Hon. John E. Redmond, who received a great ovation, made a speech in which he said relative to Ireland's attitude to the war:

The world war threatens Ireland as well as it threatens every other civilized country, and Irishmen would be quite unworthy of their history and past if they attempted to fold their arms and say: "This war does not concern us. Belgium may be drenched in blood and ruined, and every small nation, Poland and Alsace-Lorraine and other small nations in Europe may be destroyed, but we in Ireland are so cut off from the world, so self concentrated, so happy, so prosperous, so secure in our liberty, that we can afford to sit down and say that war does not concern us. We are protected by the four seas around our shores, and need not care about the rest of the world."

Now, if when the war is for right, justice, liberty, and nationality, we refused to interfere on the side of right and justice and liberty and nationality, we would cover ourselves with dishonor and contempt (cheers.) Further than that, we promised, I promised—you commissioned me to promise (cheers—that if we were given a free constitution in Ireland that we were willing to bear our share of the burden of the empire. In answer to my plea we have been given the first free constitution Ireland ever had (cheers). Do you know that in all the 600 years of Ireland's parliaments in the past there never was an executive government responsible to parliament? In Grattan's time nothing of the sort existed. If it had the Union could not be carried, because when the Union was defeated in Grattan's parliament the government should instantly have resigned. The executive would have instantly resigned or dissolved parliament. In any case the Union would have been defeated. We had a parliament that covered itself with glory by its eloquence and in the main by its patriotism, but it was largely a parliament only in name and never had the power of a free parliament. We now have on the statute book a measure giving us a freely elected parliament, with an executive government responsible to it. We have that for the first time, and I say if Ireland had given any other answer when this danger arose than the one she has given she would have covered herself with contempt. Well, Ireland has given a magnificent answer (cheers.) I could not help being deeply moved yesterday when I watched twenty to twenty-five thousand young Irishmen marching in the ranks of the Volunteers, and especially when I remembered that every man of them had a colleague, or comrade Volunteer, serving with the colors (cheers).

I am told that there are about the same number of Ulster volunteers, which would make 50,000 Irish volunteers.

So far as heroism in the field is concerned, Ireland, if she never struck another blow in the war, could for all time hold up her head with honor (cheers), but there is heroism at home as well as heroism abroad, and the volunteers and Irishmen generally who cannot go to the front for various reasons which we all understand, and which, mark you, operate just as much, and perhaps more in Great Britain as they do here in Ireland—Irishmen who are volunteers, or who are not volunteers, and who cannot go to the front, can do great, and in many cases, heroic service at home (cheers.) You all remember how, on the third of August, in the house of commons, I took upon myself the grave and weighty responsibility; I took it upon myself to say that the armed sons of Ireland—I drew no distinction, I said north and south—would be willing to defend the shores of Ireland without the assistance of any of the regular troops of the government. That offer was endorsed in every part of Ireland (cheers.) I want to ask today what fatal infatuation prevents the war office from accepting that offer.

In the speech the prime minister made in the Mansion house immediately after the war broke out, he declared in so many terms that after the war was over the Irish volunteers should remain as an Irish military body (cheers.) How they will be organized no one can tell at this moment. Under an Irish parliament they may be organized in a different way, and put under different control, but I have not a shadow of a doubt in my mind that, if the Irish volunteers proceed fulfilling their duty steadily and soberly and bravely at home in Ireland, they will be turned into a permanent military body, which will be for all time at the disposal of the Irish government. They will defend Ireland at home and abroad, they will enforce Irish rights, and I trust, and I think—I may say believe—that the next great parade of the Irish National Volunteers in Dublin will be when they march down with me and my colleagues to open the gates of the Irish parliament (cheers), and then after that they will protect that parliament for all time, and they will remain a guarantee for the order, good government, and liberty of the reborn Irish nation (prolonged applause.)

Hon. John Dillon's Speech

Some day or other the war will be over, and the men who have been on the field will return and rejoin your ranks, and they will be a source of strength, because they will be able to act as non-commissioned officers and instructors and officers. Your numbers will be doubled. Then we will have to return to the great questions which were interrupted by the war. We learned the lesson last year—even the oldest of us, Irish politicians, that sometimes that eloquence and speechmaking, organization and peaceable demonstrations are not the last word in an argument such as we have been engaged in, and demonstrations of force were brought forward, and we had the formula—"We won't argue the question; we won't have home rule."

When the hour comes to make this supreme appeal to the national volunteers—I do not believe, and I hope and pray it will not be necessary to resort to force—but we look forward to the day when we have to resume these arguments, and when the national volunteers may be again summoned to this capital, and shall march not 20,000, but 50,000 or 100,000, all armed and disciplined, and drilled, through the streets of Dublin. Then, I think, it will become manifest to every politician, be he English or Irish, that Ireland free and indivisable must be conceded, or else we will want to know the reason why (loud cheers.) That is my idea of the object of the National Volunteers. That is why I longed to see the review. This review, I think, was a revelation to many men in this city, and to many men in the country, too, as to the amount of strength they have already but it is only in the beginning, and I take it that from this day forth they will set themselves to work on business lines. I was a little bit downcast to see Connaught so poorly represented; but, please God, when the next review comes Connaught will be there in all her strength and force (applause.)

HORLICK'S

The Original MALTED MILK

Unless you say "HORLICK'S" you may get a Substitute.

SPRING RESORTS

THE WILTSHIRE Atlantic City, N.J. Va. av. and Beach. Ocean view. Cap., 350. Private baths, running water in rooms, elevator, etc. Music. Special—$12.50 up weekly; $2.50 up daily. Open all year. Booklet.
SAMUEL ELLIS.

"TIZ"—A JOY TO SORE, TIRED FEET

"TIZ" for aching, burning, puffed-up feet and corns or callouses.

Good-bye sore feet, burning feet, swollen feet, smelling feet, tired feet.

Good-bye corns, callouses, bunions and raw spots. No more shoe tightness, no more limping with pain or drawing up your face in agony. "TIZ" is magical, acts right off. "TIZ" draws out all the poisonous exudations which puff up the feet. Use "TIZ" and wear smaller shoes. Use "TIZ" and forget your foot misery. Ah! how comfortable your feet feel.

Get a 25 cent box of "TIZ" now at any druggist or department store. Don't suffer. Have good feet, glad feet, feet that never swell, never hurt, never get tired. A year's foot comfort guaranteed or money refunded.

BOY DIED A HERO

The Youngest of Actual Fighters in War—Buried With Military Honors

VIENNA, April 30 (Correspondence of the Associated Press)—Jan Wisniewski, aged 10, who died a hero, has been buried with full military honors in Maehrisch-Weisskirchen. He was one of the youngest, if not the youngest, of the actual fighters in this war.

Jan's home was in Rychwald, from which he fled with his parents, Polish peasants, when the Russians came in December. The three were making their escape in a wagon when a piece of shrapnel killed his father and mother.

Neighbors took him in, but his childish mind clamored for revenge and he waited only until it was night to run away and join the Austro-Hungarian forces. The soldiers let him in the trenches and soon made him their favorite. He was so small that he could wriggle from one trench to another with food, tobacco and the like, without making much of a target.

Last month when ammunition suddenly ran low during the midst of a vicious attack, and the fire was so hot that it was out of the question to make one's way to the ammunition wagons, Jan begged in vain to make a try for it, and, when he was refused, made a dash for it.

He reached the train in safety, loaded himself down with cartridges, and began the return journey. A hundred feet from the trench the soldiers saw him fall, struck by a piece of shrapnel. While the men, regardless of the fire, ran toward him, he worked his way onward toward the trench until he collapsed 10 feet away.

When the battle was over Jan was removed to the field hospital but his wounds were too severe, however, for him to survive them. He is mourned by "his" company as no other member has been.

CARD OF THANKS

We, the undersigned, wish to express our sincere thanks to our many kind friends and neighbors for their prayers and words of consolation in our sad bereavement. Also for the spiritual bouquets and beautiful floral offerings. To the employes of the velvet cutting room, Merrimack Mfg. Co., also to the young men who recovered the body and those who helped. To one and all we are most thankful. They will always be held in kind remembrance by us. Signed,

Mr. and Mrs. Thomas Farrell,
Mary E. Farrell,
Thomas F. Farrell,
Susie V. Farrell.

If you want help at home or in your business, try The Sun "Want" column.

TRAVELER SHOE $2.50 $3.00 $3.50

Shoes That Are Shoes That Will Cause You No Regrets

You enjoy them for their comfort, take pride in their style and remember them because you have saved from $1.00 to $2.00. Why? They come direct from factory to you. Over 115 different styles to choose from. Priced at **$2.50, $3.00, $3.50,** and **"they are worth it"**; again we says it, **"they are worth it,"** don't forget it, and they are guaranteed.

Travelers are shoes that are made good to make good.

"PEGGY PUMP," Patent or Gun Metal, Cloth or Buck Tops, in all colors. A dainty pump that is bound to please, **$3.00**

"THE STRAND," new model, Tan Calf or Black with all the latest shades of Cloth Tops **$3.00**

TRAVELER SHOE STORE

163 Central Street 163

LOOK FOR THE BIG SHOE. M. J. Lambert, Mgr. BE SURE YOU ARE IN THE RIGHT STORE.

HEAD OF PUBLIC WORKS

BUILDING COMMISSIONER O'HEARN SUCCEEDS COMMISSIONER ROURKE

BOSTON, April 30.—Building Commissioner Patrick O'Hearn will become acting commissioner of public works at 5 o'clock this afternoon, when Louis K. Rourke, the present commissioner, who has been denied reappointment by the mayor, leaves his office, after serving four years. He was the first head of this department.

Mr. O'Hearn will continue as head of the building department, but, until a permanent appointment is made to Mr. Rourke's place, will draw the $9000 a year salary attached to the latter's office.

Called to the mayor's office at noon yesterday, Mr. Rourke learned for the first time officially that he was not to be reappointed. The mayor asked Mr. Rourke to continue as head of the department until his successor is appointed. He refused, declaring that it would be more satisfactory for him to leave as soon as his term ended. Mr. Rourke has received no word from the mayor as to the reason for not being reappointed, and declares he can imagine no reason.

Among politicians the mayor's failure to reappoint Mr. Rourke is considered as a sign that the mayor is beginning to take the recall movement seriously. It is common gossip that he intends to stop any anti-administration activity in the public works department by summary removals, if necessary.

WHAT THE FRENCH MAID SAID

MARIE ON TOILET ACCESSORIES

"I am so happy Marie, exclaimed Marjorie as she danced into her aunt's boudoir one morning. "Father says I may have a dressing table in my room and ever so many things to put on it. Tell me quickly what to get."

"I am sorry but I can't tell you all in one breath," answered amused Marie, "but I can give you some more or less hurried suggestions."

"Oh do, Marie," gasped delighted Marjorie, "for I am going right down town to buy the things. I'll make a list as you tell me of them."

"First and foremost," began Marie, "let us place upon the list a complexion brush. Get one of soft camel's hair that will cost not more than fifty or seventy-five cents and use it faithfully each night, in conjunction with plenty of hot soapy water.

"Of course you will want a bath brush, to perform the same office for the body as the complexion brush does for the face, although a rough bath mitten will almost give the same service; and you will find it a convenience in drying yourself after bathing to possess one of the Turkish bath strips which reach that elusive spot between the shoulders so successfully.

"A half-dozen raw silk wash cloths for the face baths which must seem a luxury, but not such an extravagance as that. Add to your list an orris root shaker with a handle, with which to dust the body with powder after bathing. A stiff nail brush and a tooth brush and two other essentials, and it is an excellent idea to add a second tooth brush to use in applying a lotion or pomade to the scalp.

"An atomizer with which to spray the body with toilet water or bath vinegar, or the face with an astringent lotion, when needed, is another necessity, and you should promptly, of course, add a bottle of toilet water and a good astringent to your toilet cabinet.

"For your eyebrows and eyelashes you will need an eyebrow brush which is like a baby toothbrush, and with which you should brush the brows after every application of powder to the face.

"Don't of course, forget the hair. Have a pig-bristle brush for untangling, a softer brush for the beauty stroke which gives lustre and a couple of good combs.

"For your nails, a pair of sharp manicure scissors, a file, some emery sticks, an orangewood stick, buffer, and nail powder, will fill your needs.

"You will want a supply of good face powder of course and also perhaps a "rouge stick," laughed Marie.

FOR WEAK LUNGS

abundant nourishment is as necessary as sunshine, rest and fresh air, and the medicinal oil-food in Scott's Emulsion has proven its worth for forty years. It is pure, rich and non-alcoholic. At every drug store. Avoid substitutes.

$10 $15 The P&Q Shop $10 $15

The P&Q Head Designer Is a Regular Sherlock Holmes

He's on the trail, constantly, for advanced ideas in men's clothes. To show the new styles when they're new is his hobby! Better still, the entire P&Q organization, at New York, back him up strong in his endeavors. It's no mystery then, that

The Style-Hits Of The Season

are always found, bright and early, at The P & Q Shop. The "star-act" this week is our showing of 2-and-3-button Suits with both "Bull Dog" and "Kangaroo-Ear" lapels. New! Nifty! Novel! Pretty patterns galore. Truly a feast for the Smart-Dresser, tired of forever seeing the same old thing.

Join the "Saving-Society" now. Buy direct from the makers. Renew in a P&Q and

Pocket the Middlemen's Profits.

12 Busy Stores $10 $15 Manufacturing Plant at 594 Broadway, N. Y.

48 Central St., Opp. Middle St.

$10 $15 The P&Q Shop $10 $15

WE TRUST YOU. LET'S CHARGE IT.

CLOTHING ON CREDIT

DON'T PAY CASH—PAY BY THE WEEK

And open a charge account with the most liberal credit house of New England.

LADIES' UP-TO-DATE SUITS—These suits are made in the very latest approved styles and will be the fancies of the most discriminating dressers.

$10 to $25

LADIES' STYLISH COATS—

$8 to $10

MEN'S FASHIONABLE SUITS in the English styles, with patch pockets, in fancy checks and mixtures, blue serges and cassimeres. No better value for these prices.

$15 to $27.50

BOYS' SUITS—Extra fine quality.

$3.50 to $6.50

Special reduction of $1.00 on every suit in Boys' Dept.

CALL AND MAKE YOUR SELECTION AND SAY "CHARGE IT."

GATELY'S

209-211 MIDDLESEX STREET

CREDIT TO ALL YOUR CREDIT IS GOOD WITH US.

MISS COLLAMORE'S WILL

Gave Money for Many Objects—Schools and Charity Receive $700,000—The Bequests

BOSTON, April 30.—Miss Helen Collamore of 317 Commonwealth avenue, in her will filed in the probate office yesterday, left substantial bequests to charitable and educational institutions. Eventually, practically her entire estate, which is very large, will go to charity.

The larger bequests follow:

Massachusetts Homeopathic hospital, $200,000 to erect a building to be known as the Collamore building, but if such building is not necessary the money is to go into the permanent fund for the general uses of the hospital, which is given $20,000 additional for three perpetual free beds to be put in the Collamore ward.

Museum of Fine Arts, $100,000.

Simmons Female College, $100,000.

American Unitarian Association, $20,000 to aid Unitarian churches in New England.

Radcliffe college, $20,000.

Massachusetts Institute of Technology, $10,000, the income to be used primarily to all women students in post-graduate courses, and secondly for the purchase of instruments for the chemical laboratory.

Vassar college at Poughkeepsie, $10,000 for scholarships to be known as the Florence M. Cushing scholarships, the income to be used for one or more deserving students.

First Church in Boston, $10,000.

Many Bequests of $5,000

President and Fellows of Harvard, $10,000 for the dental department, $2500 for the endowment fund of the Arnold Arboetum, and $1500 for the Gray Herbarium in Cambridge.

The Farm and Trades school, Thompsons Island, $10,000.

Boston's Children's Aid society, $10,000.

To each of the following, $5,000: Society for the Preservation of New England Antiquities, National Alliance of Unitarian and Other Christian Women, Boston Young Men's Christian Union, Children's Hospital, Massachusetts Society for the Prevention of Cruelty to Children, New England Watch and Ward society, Massachusetts Horticultural society, Instructive District Nursing association, Perkins Institution and Massachusetts School for the Blind for the kindergarten for the blind, Massachusetts Forestry association, South End House association, South End Industrial school, Industrial School for Crippled and Deformed Children, the Children's Mission to the Children of the Destitute, Lincoln House association, Prospect Union association, Associated Charities, Boston Students' union, trustees of Boston university for the benefit of the Homeopathic School of Medicine of that university.

Apalachian Mountain club, $2500.

Massachusetts Society for the Prevention of Cruelty to Animals, $1500.

Miss Collamore placed $100,000 in trust, the income to be used to paying annuities of $600 each to Abby A. Quincy, Mary A. Butler, Caroline Augusta Pierce, Martha A. Bayley, Georgie Collamore and Dr. Clara C. Austin. Any surplus is to be added to the principal and on the death of the last of the annuitants, the entire fund is to go into the residuary estate.

The Residuary Legatees

The residuary legatees are the Massachusetts Homeopathic hospital, Museum of Fine Arts, Simmons Female college, Radcliffe college and Massachusetts Institute of Technology.

The testatrix gave $5000 in trust to Frank Stanley White to be used in accordance with any written memoranda which she might leave or otherwise as he may deem to be in accordance with her wishes, without ever having to account to the court or anyone for the same.

Frederick C. Bowditch of Brookline and Frank S. White, an attorney, who was related to the testatrix, are named as executors and trustees.

A large number of cousins are remembered with various amounts and the testatrix desires it made of record that she has not forgotten her heirs-at-law and the "cause of my failure entirely to provide for some or to provide for others in a limited degree only is neither accident nor mistake, but such omission or limited provision is made after due thought and consideration by me."

She leaves $500 each to her maid Myra S. Grant and her coachman Andrew J. Perrigo.

The bequests to charitable and educational institutions exceed $700,000, including $100,000 that ultimately goes into the residuary estate.

Daughter of a Merchant

Miss Helen Collamore was the last surviving daughter of John and Catherine (Hatch) Collamore. Her father, a prominent Boston merchant, died about 30 years ago.

Miss Collamore died at her home April 17, after a week's illness of pneumonia, in her 80th year. She was born in Boston and was deeply interested in philanthropy. For many years she was a trustee of the Massachusetts Homeopathic hospital. Miss Collamore was also deeply interested in the Art Museum.

Many deserving young girls seeking an education realized their hopes through Miss Collamore's bounty and she aided many girl students to enter Simmons and Vassar college.

GALLIPOLI PENINSULA NOT UNLIKE FORMATION OF MANHATTAN ISLAND

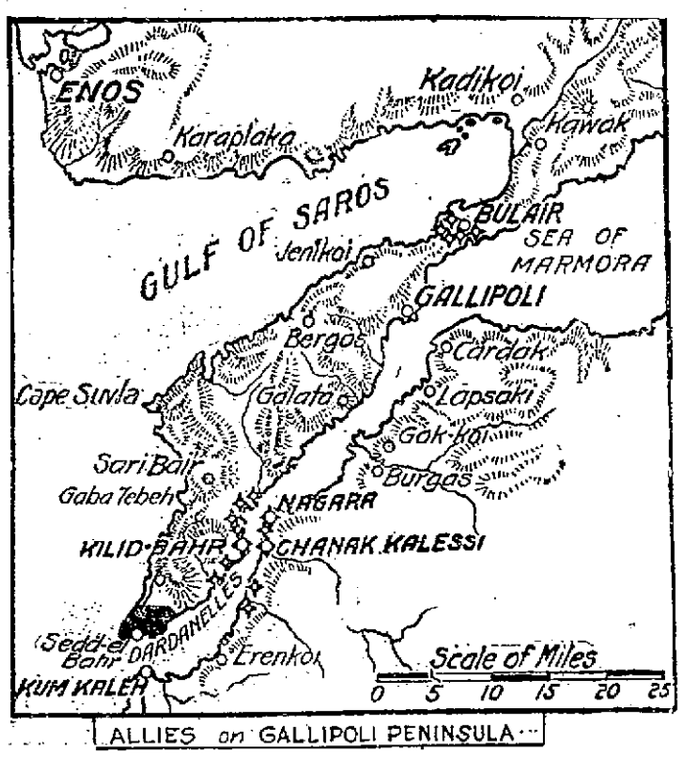

ALLIES on GALLIPOLI PENINSULA

The accompanying map shows the scene of operations of the French and British armies in the combined land and sea attack on the Dardanelles. The Gallipoli peninsula may be roughly likened to the island of Manhattan, with the allied fleet in the Hudson (Aegean) and in the East river (the Dardanelles). The French landing force holds Kum Kaleh, on the Asiatic, or Long Island side. On the Gallipoli peninsula the British have thrown a line across its southern extremity from a point northeast of Eski Hissarlik, on the strait, to the mouth of a stream flowing into the Aegean, as indicated on the map. They have also landed at Gaba Tebeh, ten miles from the tip of the peninsula, and opposite Sari Bair, ten miles further north. It has already been reported that a British force has been put ashore at Cape Suvla, on the Aegean, marked on the map, and despatches told of a landing at Enos, which was said to have been evacuated by the Turks. Thus, besides the French army on the Asiatic side, troops may be said to be converging on the Dardanelles forts from five points. In the meantime the Russian fleet is bombarding the forts of the Bosporus, on the other side of Constantinople.

THE JOY RECIPE! TAKE CASCARETS

Be Cheerful! Remove the Winter's Poison From Your Liver and Bowels

Spend 10 Cents! Don't Stay Sick, Bilious, Headachy, Constipated

It's Springtime! Clean up inside and feel fine. Take Cascarets to liven your liver and clean the bowels and stop headaches, billousness, bad breath, coated tongue, sallowness, sour stomach and gases. Tonight take Cascarets and enjoy the nicest, gentlest liver and bowel cleansing you ever experienced. Wake up feeling grand—Everybody's doing it. Cascarets best for children also.

LADIES' REST AND WAITING ROOM ON SECOND FLOOR

J. L. CHALIFOUX CO.

COR. MERRIMACK & CENTRAL ST.

ESTABLISHED 1875

LAST TWO DAYS OF BED AND BEDDING SALE: TODAY AND TOMORROW

GREAT MID-SEASON SALE

OF

Spring Dresses, Suits and Coats

The values are extreme—The styles new—Beautiful—Materials are correct—The variety of models all that can be desired.

400 Coats

For Women and Misses in the Latest Models for Street Dress and Motor Wear.

$4.98 $7.98 $9.98

325 Suits

For Women and Misses in the Latest Models in Serges, Checks, Worsteds, Poplins and Gabardines.

$9.95 $12.75 $15.85

200 Dozen Tub and Street Dresses for Women and Misses

Wonderful Values in Wash Dresses for House and Street Wear at

49c, 69c, 98c, $1.98, and $2.98

100 SILK DRESSES FOR WOMEN AND MISSES

In Crepe de Chine, Crepe Meteors, Taffetas and Fancy Foulard Silks. Values $12.00 to $15.00. Marked at..... $9.75

WOMEN'S HOSIERY SPECIALS

Women's Black Gauze Lisle Hose, high spliced heel and double sole, deep garter well, first quality; 15c value. Priced 3 FOR 25c

Women's Fibre Silk Hose, boot and full length silk, high spliced heel, double sole, in black, white and wanted colors. Values 39c and 50c. Special for Saturday, pair 25c

Women's Fine Silk Lisle Hose, in black and white, extra quality, imported make, high spliced heel, double sole, elastic top, real value 50c. Special at 3 FOR 50c

Best $1.00 Silk Hose—Our price 85c. Our special in heavy weight silk hose, double sole and high spliced heel, elastic top, choice of 27 of the wanted shades, also black and white. Regular $1.00 quality at 85c

— SALE OF —

Silk and Lingerie Waists

Special purchase of $3.00 and $4.00 Waists to be Sold for..... $1.98

Made of crepe de chine and wash silk; prettily trimmed with lace, pleats, fancy buttons, etc. Newest soft tone colorings.. New collar effects, long and short sleeves.

150 Dozen Waists in novelty effects; usually sold for $1.50. Stunning new styles. New collar effects. Priced at..... 98c

50 Waists in sizes 34, 36, 38, in crepe de chine, messaline and chiffon, all colors. Regular value $5.00. Priced at $2.50

SPECIAL SALE OF WOMEN'S GLOVES

White and Natural Doettes, durable and washable at greatly reduced prices. 1 clasp soft chamois finish, self-stitched, some with black embroidery; sizes 5¾ to 7½; regular dollar grade, first quality. Special at..... 85c

Women's Doeskin and Doette Gloves, pearl clasp and strap wrist, white only, military, spear point and self stitched backs, wash like a handkercheif and give excellent service; sizes 5¾ to 7; $1.50 quality. Special at..... $1.19

Long White Chamois Gloves, 16 and 20 button lengths, first quality, soft and flexible, military backs; formerly $2.50 and $3.25. Special at..... $1.79 AND $2.19

SPRING FASHIONS IN

Millinery

We are showing exceptionally clever creations in Trimmed Hats in several different styles at $5.00

New Kid Bands or Belts for hats priced at..... 98c

We are showing a nice line of good quality Panama Hats: regular $4.00 value, at.....$2.98

Black Untrimmed Hats in the latest styles: regular value $2.48. Priced at $1.98

It's the individuality in the interpretation of the season's style creations that gives Chalifoux's Millinery the exclusiveness that every well dressed woman desires and at prices that are acknowledged to be the lowest.

WOMEN'S AND CHILDREN'S KNIT UNDERWEAR

Women's Fancy and Swiss Ribbed Vests, low neck, sleeveless and wing sleeve. Special at..... 3 FOR 25c

Women's Swiss Ribbed Jersey Vests, V neck with silk tape; sizes 5 and 6; 25c value. Special at..... 19c, 3 FOR 50c

Women's Fine Quality Swiss Ribbed Lisle and Mercerized Cotton, low neck, plain and crocheted yokes, with silk tape also short sleeves; regular and extra sizes. Choice 25c

Children's Fine Stitch Vests, high neck, short sleeves, also pants knee length, all sizes to 11 years; 15c value. Special at..... 10c

Women's Union Suits, fine stitch Jersey ribbed, low neck, sleeveless, lace trimmed and cuff knee; 50c value. Priced..... 3 FOR $1.00

Women's Union Suits, fine stitch, low neck, lace yoke and lace trimmed knee; regular and out sizes. Special at 49c

WOMEN'S NECKWEAR

Come in, you'll appreciate the style, judgment and buying shrewdness that brings you this beautiful neckwear at such modest little prices.

Maline ruffs in the latest different styles at.....25c, 50c and 75c

Latest thing in Voile Collars with fine edging at..25c, 50c and 75c

Lace Vestees in white and cream with backs. Special at.....50c

Samples of Military Collars in fine lace and Swiss embroidery. Special at 29c

EXTRAORDINARY SALE OF NEWEST CREATIONS IN WOMEN'S FOOTWEAR—BOOTS, OXFORDS, PUMPS AND GABY TIES, $1.50 REGULAR PRICE $2.50 to $5.00. EVERYTHING IN SHOES FOR SUMMER WEAR

Buy That Suit Here

CASH OR CREDIT

TAKE YOUR CHOICE—YET GET BIG VALUES EITHER WAY

BUY IT NOW

Our high class credit system makes it easy for you to buy that new suit at once—with only a very slight draft on your finances. Deposit a dollar or two when you get the suit and pay us a small amount each week. Call in now and see our up-to-the-minute clothes for men and women.

Men's Stylish Suits $10 to $25

Smartest models—Coats with broad lapel and patch pockets—all reigning shades and mixtures.

Ladies' Coats, Suits and Dresses $5 to $30

Finely finished garments in the predominating styles. Big values that will surprise you.

Don't deprive yourself of this chance—Come in now and buy our way.

Frankel & Goodman Corp.

242 CENTRAL ST.

LOWELL'S HIGH CLASS CREDIT STORE

THEIR 32ND ANNIVERSARY

DIVISION 28, A. O. H., HELD CONCERT AND DANCE AT SOCIETY HALL

The members of Division 28, A. O. H. observed the 32d anniversary of the founding of the division at A. O. H. hall last evening, the affair being in the form of a concert and dance. The attendance was very large and a most pleasant evening was spent. Sheehan's orchestra was in attendance and in the early part of the evening a fine musical program was rendered. At the conclusion of the concert, general dancing was started and carried till a seasonable hour. The officers of the evening were: Patrick J. McCann, general manager; Thomas Lynn, assistant general manager; Patrick Downs, floor director; Edward Slattery, chairman of the reception committee.

BOWLING TOURNAMENT

THOUSANDS OF SPECTATORS WATCH ROLLERS AT OPENING LAST NIGHT

BOSTON, April 30.—Boston's great bowling tournament opened last night in Mechanic's building and thousands watched the rollers in the early hours and then enjoyed dancing until midnight. The 16 alleys attracted wide attention and there was much favorable comment on the splendid layout, the first of its kind installed for a bowling tournament in New England.

Gov. Walsh, the chief guest, entered the hall escorted by officials of the tournament, Supt. Crowley of the police department, Congressman Tinkham and other guests. Every seat in the stand was taken and the boxes were filled. It was some time before Burton L. Mank of New York was able to make his introductory remarks on behalf of the Atlantic Coast Bowling association, which is conducting the tournament.

Mr. Mank introduced Gov. Walsh, who welcomed the bowlers to Boston. Mr. Mank presented the governor a specially constructed ball, set in which was a silver plate bearing an inscription from the Atlantic Coast Bowling association. The governor bowled the ball down the alley, but it went into the gutter. The crowd good-naturedly cheered and the governor tried again and made a good hit.

Tournament officials each rolled a ball and the 16 teams got ready for the opening. The men lined up and the ringing of a bell started the tournament. Scorers are placed at both ends of the alleys and have telephone connection. The big score boards carry the names of every bowler and as fast as a frame is rolled the score is set up and can be seen by every spectator.

Light scores ruled in the opening matches. The fact that new pins were used and no practice allowed had considerable to do with the light totals. New pins are placed on the alleys every night for five-men teams. Tournament rolling will be resumed this afternoon.

ON THE SAND LOTS

Well the baseball season has come around again and The Sun has got to have a Sand Lot column so they hired me to write it up. You guys what want rightups had better begin to send me some stuff so's I'll know what I'm writin' about. Do you get me?

The Colburn school team beat the Butlers, 8 to 3. The features of the game were the pitching of Fagan and batting and catching of Tetreault.

The Stanley A. C. accepts the challenge of the Rovers for May 8 for 2 quarter balls on Bunker Hill grounds. Answer through this paper or telephone 1699-M.

The Alpines A. C. would like to play the Immaculate Conception Juniors for Saturday afternoon on the Alpines grounds. We will meet you all at the square at 2 o'clock.

The St. Columba's will play the St. Michael's Junior Holy Name Saturday on the Woodward Avenue grounds. The St. Columba's would like to hear from any of the 13 year old teams in or out of the city. Send all challenges through this paper or to T. Wholey, 96 White street.

The Young Hosfords would like to arrange a game with any 11 or 12 year old team in the city a week from Saturday. The lineup is as follows: Flannagan, c; Byrne, p; J. Murray, 1st base; S. Bradley, ss; G. Kierce, 3d base; W. Kelley, 2d base; F. Murray, lf; E. Callahan, cf; G. Garvey, rf.

The Glenmores will play the strong Tyngsboro A. A. in which Wilson and Cooper will be the battery for the Glens. The following players will report at the hill at 1 o'clock sharp tomorrow: Shea, Cooper, Doole, McCollough, Peters, Wilbur, Harrington, Harris, Willard and Wilson.

The Victor Juniors would like to play any 11 or 12 year old team in the city. The lineup is as follows: J. Byrne, manager, and P. M. Pendergast, captain; C. G. Garvey, 1b; J. Brown, 2b; W. Robertson, ss; B. Connors, 3b; J. Pendergast, rf; L. Garvey, cf; B. O'Loughlin, lf. Send all challenges through this paper.

The Agawams are a good team but they can't beat the Tigers, a feller writes us. The Tigers is the best 13-year-old team in Lowell or Lawrence, or most any place, he says.

The Tigers don't play for glory, neither, but two quarter balls. They ain't pikers. The Tigers will play 14 year old guys if they ain't too big, but they only say 13.

The Oxford Juniors are looking for a game with any 15 year old team in Lowell or vicinity. The lineup is as follows: George Gannel, c; Peter Donnelly, p; Edward Hessian, 1b; John McGrath, 2b; John McGuire, ss; Joseph McMahon, 3b; Leo Healey, rf; George Kirane, cf; John Tighe, lf. Send all challenges to Manager Joseph McMahon, 45 Crosby street, or through this paper.

The Newsboys accept the challenge from the Chelmsford Centre Stars for Saturday afternoon at 2 o'clock sharp. The lineup will be as follows: Haslam, c; Higgins, p; Teague, 1b; Delgnan, 2b; Belle, ss; Kelleher, 3b; Galvin, rf; Welsh, cf; T. Delaney, lf. Subs are Kennedy, Floody, McNally, Green, Goldman and Delaney will be the chief water carriers.

The Agawams is another crowd that is all right. These players are sayin' that they are the best 13-year-old gang in the city. Just to show what they can do, they beat the Young Chippewas the other day. It was a bad one, too. Johnny Mooney was pitchin' for the Young Chippewas and they give him a horrible poundin'. The Agawams batted good and scored 21 runs. Only for they liked George pretty well the Agawams would have knocked in a lot of runs. Anyhow, that was enough for the Chippewas only got six runs; 21 to 6 shows that you are better than they are.

The first team that I see is the Iroquois and, believe me, that was some team last summer. Those guys could play ball all right. The Iroquoises says that they are the best team in Lowell this year too. They got good base runners and batters and fielders and bat carriers.

Last Monday the Iroquois give the Ewars, whoever they are, a awful walloping. The Iroquois just banged the stuffin' outen them Ewars for nine innings. The Iroquois is lookin' for a game from some good team.

The Wamesit A. C. want to play the Wanderers for two quarter balls any Saturday at two o'clock. Probably the Wanderers want to play them too. If you do let us know and we'll fix up that game sure. The two quarter balls have got to be new and have that silver stuff on 'em. Don't forget that either. If the Wamesits can't get any other games they'll play anybody. That's how much they care for these guys what think they have got the goods and ain't. That Wamesit crowd is a new bunch of fellers.

Did you ever hear tell of the Belvidere A. C.'s? If you didn't I guess you ain't been out much. The Belvideres is a great baseball machine and plays most every Saturday if it don't rain.

The Belvideres want to play the Midgets over on Bunker Hill. This ain't the kind of a Bunker Hill you read about in school but it's a hump over in Centralville where they's a great place to play ball for young fellers. The Belvideres want to play for a couple of new quarters sferes. Here's the lineup: George Mullin c, A. Mulligan p, G. Cullen 1b, T. Cullen 2b, C. McGrath 3b, L. Allen ss, H. Matthews cf, W. McGrath lf, D. Thomason rf.

You know what I was just tellin' yuh about them Iroquois? Well here's a piece from the Athletics and these two teams ain't on speakin' terms. The Athletics say the Iroquoises are bum players.

The Athletics wants me to put them on the sportin' page like the Iroquois was last year and get a big writeup. But I can't do it today for they's lots of things to do around here lendin' to all these big amateur teams believe me.

Here's what the Athletics done to the Iroquois—beat 'em 20-7. It was a horrible trimmin' even for a big leaguer to get.

You know there's a couple of swet ball players in this town. They names is Foley and Coope and they can play ball to beat the band. These two guys joined up with the Athletics and that's why they beat the Iroquois. They say most of the amateur magnates in the city is after them two fellers for they can play ball all right.

You know the worst part of the Iroquois beatin' was Foley and Coope for them two played with the Iroquois before. Oh, that made the Iroquois mad sure. Foley and Coope better not show up round the Iroquois corner any night, huh?

"SAVE-A-DOLLAR"
Newark
$2.50
$3.50 Value

EVERY man who pays $3.50 for Shoes gets NO MORE for his money in style, fit, comfort or satisfaction than the two million or more men in the United States who wear the "Save-a-Dollar" NEWARK Shoe at $2.50. BOTH are made of the SAME leathers and on the SAME Goodyear Welt Process of sewing.

HERE IS THE DIFFERENCE: In the $3.50 Shoe, you pay the jobber's and retailer's profits. In the NEWARK Shoe you DON'T. You save that for YOURSELF, because you BUY FROM THE MAKER DIRECT.

NEWARK SHOES FOR BOYS $1.50, $2.00 and $2.50.

Try a pair and see if the NEWARK lacks a single virtue of any $3.50 shoe you know of.

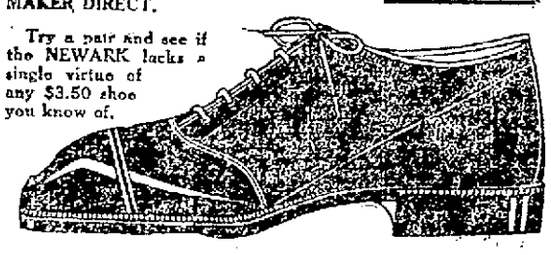

Newark Shoe Stores Co.

LOWELL BRANCH—5 CENTRAL STREET, NEAR MERRIMACK STREET.

"137 Stores In 97 Cities."

THE CÆSAR MISCH STORE
ALEXANDER STRAUSS, INC.
220 Central St.

Most of the Customers Who Buy Here Once Continue to Do So

Why? Because they find the prices no higher than elsewhere and the additional feature of buying on credit makes every dollar do the work of five. Standard brands, guaranteed by maker as well as by us.

One Dollar a Week Will Take Care of Your Clothing Needs

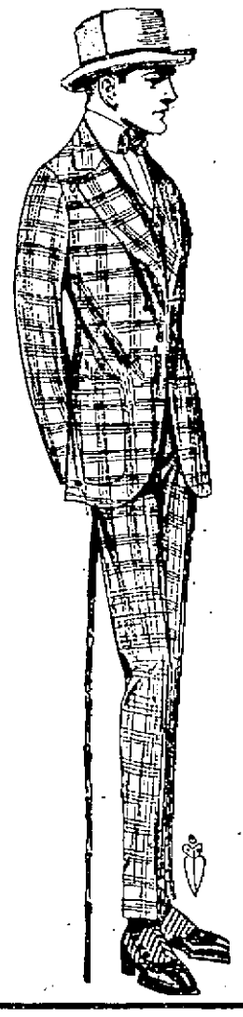

MEN'S SUITS $12.50, $18.50

TOP COATS $10, $15

Suits and Coats FOR BOYS
Almost wear-proof, so sturdy are they made. Some with extra pair of pants.
$2.95, $3.95, $5

LADIES' AND MISSES' COATS
The Newest Styles—All at Special Prices

LADIES' AND MISSES' SUITS—$15.00
Styles new within the week. Shepherd checks, Navy and Belgian blue. Pleated coat effects—a few embroidered — all very dressy. Actual value $22.50.

LADIES' AND MISSES' SILK SUITS—$22.50
No two alike—all samples — wonderful dressy styles for summer wear. Belgian blue, navy, black and sand. Actual value $27.50.

COVERT AND SERGE COATS—Semi-fitted and flare models. New York's latest fad—All with two-in-one collar—velvet trimmed — One style with velvet bands around edge.

$8.75, $10.00, $15.00

AMERICA'S GREATEST DRUG STORES

Your Favorite
Patent
Medicine

Can Be Purchased at Liggett's

Nearly every home has its "favorite family remedy"—some particular patent medicine that has proved its worth on so many occasions that it has become a "regular member of the family."

The Liggett Stores carry an extremely large number of patent medicines in stock and "your favorite" is among them—clean, fresh and in perfect condition.

LIGGETT'S PRICES ON PATENT MEDICINES

Agar Agar Wafers 21c
Angier's Emulsion....38c, 79c
Ayer's Sarsaparilla 79c
Badem Salts 19c, 39c
Baume Analgesic 43c
Bellans 19c, 59c
Bovinine 49c, 79c
Bromo Seltzer 19c, 19c, 39c, 79c
Castoria 25c
California Syrup Figs....39c
Carter's Liver Pills.....14c
Clapp's Malt and Cod Liver Oil 59c
Cuticura Ointment ..39c, 79c
Diapepsin 39c
Doan's Kidney Pills.....39c
Enos Fruit Salts 83c
Father John's Rem. ...39c, 79c
Fellow's Syrup of Hypophosphites 79c, $1.07
Glyco Thymoline 23c, 45c, 89c
Garfield Tea.....19c, 39c, 79c
Gets-It Corn Remedy....19c
Gray's Glycerine Tonic...79c
Horsford Acid Phosphate 39c, 79c
Hubbard's Germicide 89c, $1.79
Jad Salts 69c
Johnson's Liniment...19c, 39c
Kondon's Catarrh Jelly. 19c, 39c
Lysol 19c, 39c, 79c
Listerine....19c, 29c, 39c, 77c
Maltine Compound 79c
Mayr's Stomach Remedy..79c
Mentho Laxene 67c
Minard's Liniment 19c, 39c, 79c
Mentholatum 19c, 39c
Musterole 19c, 39c
Omega Oil 19c, 19c, 39c
Pierce's Golden Medical Discovery 79c
Phillips Milk Magnesia 21c, 39c
Peptomangan 83c
Phenolax Wafers 33c
Pinkham's Compound 79c
Pinolenm 79c
Resinol 39c, 79c
Rexall Beef, Iron and Wine 60c, $1.00
Rexall Celery and Iron Tonic, 75c
Rexall Sarsaparilla Tonic 79c
Rexall Liver Salts 23c, 45c, 89c
Rexall Cherry Bark Cough Syrup 25c, 50c, $1.00
Rexall Throat Gargle, 25c, 50c
Rexall Catarrh Jelly 25c
Rexall Olive Oil Emulsion. $1.00
Rexall Cod Liver Oil Emulsion 39c, 75c
Russell Emulsion 79c
Scott's Emulsion 37c, 79c
Sal Hepatica 19c, 39c, 79c
Schiffman's Asthmador. 39c, 79c
Sulpherb Tablets 39c
Swamp Root 39c, 79c
True's Elixir 27c, 39c, 79c
Varnesis 79c
Wampole's Formalid ...19c, 39c
Williams' Pink Pills 39c

Free City Delivery

Liggett's
AMERICA'S GREATEST DRUG STORES

The Rexall Stores

Freckle-Face

Sun and Wind Bring Out Ugly Spots. How to Remove Easily

Here's a chance, Miss Freckle-face, to try a remedy for freckles with the guarantee of a reliable dealer that it will not cost you a penny unless it removes the freckles; while if it does give you a clear complexion the expense is trifling.

Simply get an ounce of othine—double strength—from any druggist and a few applications should show you how easy it is to rid yourself of the homely freckles and get a beautiful complexion. Rarely is more than one ounce needed for the worst case.

Be sure to ask the druggist for the double strength othine as this is the prescription sold under guarantee of money back if it fails to remove freckles.

LEWISTON BALL TEAM

Arthur Irwin Expected to Turn Out First Class Club in the Maine City

LEWISTON, Me., April 30.—Manager Arthur Irwin, the former big leaguer and well known baseball manager is the feature of Lewiston's newly reorganized baseball team.

Irwin brings also a new team throughout, only two of last season's players being in the batting list for the opening game at Lawrence today and they are Phoenix, the second baseman of last year's team, and Bill Mundy who played in the outfield and who is now a candidate for first base.

Irwin's pitching staff at present numbers five, Tuero, the Cuban who won 16 out of twenty-two games with Portland last season, ranking sixth pitcher in the league; Gorman who came to Lewiston, late in the season and who only pitched a few games, are the only men on the firing line who are known at all in this league. Schwartz, Klien and Herring are the other three twirlers whom Irwin has retained. Schwartz was with the Danbury team of the Atlantic league last year where he made a good record. Schwartz is some hitter for a pitcher, having a batting record of .276 with four home runs to his credit. Herring is a six-footer, a right hander and looks pretty good. Gorman is one of the biggest men in the pitching staff in the league. Gorman has never been especially effective but Irwin believes that he can make a good pitcher out of him. Of Kilen we know nothing. He hasn't worked out any yet and so far as his record goes we only know what we have been told. Estes, who is a first baseman by preference but who is playing the outfield, for his hitting and running, is also said to be a first class left hand pitcher and may be used in the box some.

"Shad" Lewis, who came here from Poughkeepsie of the Atlantic league, where he caught 62 games on the pennant winning team, will be the mainstay behind the bat. He is a big fellow, much overweight at present, a good thrower, but seems to be rather slow on the bases. Lewis is a veteran in the business and was tried out a few years ago by the Boston Nationals. Holmes, who is to play outfield and exchange catcher, is one of the likeliest men that Irwin has found. He seems to be able to hit the ball and he ranked third among the catchers of the Atlantic league in 1914, playing 60 games behind the bat.

For first base Mundy and McGovern are candidates. If neither one of these make good, Estes is likely to play the bag. Manager Irwin also has his eye on a former big leaguer who may be seen in that position later in the season.

On second base Billy Phoenix will again be seen, third base, Paterson, who has been with Topeka, and at shortstop, Brodbeck, a young player from New York state.

The outfield will be picked from Holmes, DeNeiville, Estes, Senno, Sheehan, Maloney, who played left last year, has not reported and it is doubtful if he will pay. Brignolia, one of the pitchers of last year's team, has asked for his release and will receive it.

McCarty, a new man whom Irwin bought last week, will report as a candidate for second base and Phoenix will have to make good to hold down his bag.

Manager Irwin says that he has every reason to believe that his team will take a high position in the pennant race from the start. He thinks that he has two or three stars. His team is made up for hitting especially. He says, "I am not claiming any pennant but I have an idea of getting one. I have been associated with winning ball teams all my life and it would be very uncomfortable to be with a loser. There is one thing that the boys will have to do and

Continued to Page 11

J. L. CHALIFOUX CO.
COR. MERRIMACK & CENTRAL ST.
ESTABLISHED 1875

LAST TWO DAYS OF BED AND BEDDING SALE

Today and Tomorrow

Our Special Prices Represent Saving of 30 to 50% on the Present Market Prices

Reduced prices on Beds, Springs, Mattresses and Pillows. All goods bought at this sale stored free of charge until wanted.

WE ARE SHOWING THE BEST LINE OF REFRIGERATORS IN THE CITY, AT 25% LESS THAN SOLD ELSEWHERE.

LATE WAR NEWS

Continued

lives. Further news of this marine activity on the part of Germany is awaited anxiously in England.

Liquor Regulation

The air raid, the fighting along the Dardanelles and the report of the German warships off Belgium, however, were crowded out of the limelight by the question of liquor regulation in Great Britain and the government for the first time since the beginning of the war had to meet a division in the house of commons. The attitude of the house probably reflects the opinion of the country which is sharply divided on the question of the necessity of regulating the consumption of alcoholic beverages. Even the church of England, which made its first official pronouncement at the York convocation resolved to "view with uneasiness" any action suggesting total prohibition.

Opposition From Ireland

But the strongest opposition comes from Ireland. Some idea of the strength of this opposition to the proposals of the government is indicated by the London correspondent of the Manchester Guardian, a leading government organ, who declares that the measure proposed by the chancellor of the exchequer, Lloyd-George will not pass the house.

No Mention of Defeat

Official quarters still remain reticent concerning the military operations on the Dardanelles, but the London papers this morning contain a number of special despatches from that region in which the claims are made that the allies are steadily advancing under cover of the fire of the fleet, but not without meeting an opposition which is causing them heavy losses. British troops are reported in occupation of the narrow tongue of the peninsula to the north of the town of Gallipoli. Athens predicts that this campaign will last a long time, as the Turks occupy exceptionally well prepared defensive positions.

Fighting In West

The fighting in the western arena of hostilities still centers around Steenstraate. This position occupied by the Germans, forms an irritating wedge in the allied lane.

In the east there has been some revival of activity along the line in Russian Poland, where improvement in weather conditions has led the Germans to make a number of isolated attacks. These, however, according to Petrograd advices have been repulsed.

In the Carpathians and Bukowina preparations are evidently under way for a resumption of operations on a large scale, but as yet there has been no pronounced change in the relative positions of the contending forces in these localities.

GERMAN WARSHIPS IN NORTH SEA—BOMBARD DUNKIRK

PARIS, April 30, 2.10 p. m.—German warships have been seen off the Belgian coast, according to an official statement given out in Paris today.

Large shells to the number of 19, have fallen on Dunkirk.

There have been several despatches in the past week, indicating that German warships were at large in the North sea, evidently having evaded the British men of war which for many months have been doing patrol duty in front of the German naval bases on the eastern side of the North sea.

The latest report along this line was brought in by Captain Scott of a Swedish steamer who declared that he had seen in the North sea a German fleet numbering no less than 68 vessels of all classes, from battleships to torpedo boats. The Scott despatch did not say where or when the ships had been sighted, but the inference was that the incident had occurred within a week.

Dunkirk is on the northern coast of France within a few miles of the Belgian line. It is at the northern entrance of the English channel and is to the east of Dover and to the west of Ostend.

The French war office this afternoon gave out a report on the progress of hostilities, reading as follows:

"We made progress yesterday to the north of Ypres, in the region of Steenstraete.

"The city of Rheims received 500 shells of which many were of an incendiary nature. These missiles started several fires but it was found possible to circumscribe them and to put them out.

"In the Champagne district the enemy shelled one of our ambulances wounding a doctor.

"German warships have been reported at large off the coast of Belgium.

"Dunkirk yesterday received 19 shells of large calibre. Twenty persons were killed and 45 wounded. Some houses were destroyed."

Broderick's, No. Billerica, tonight.

How a new coat of good paint freshens up the house! But be sure it is good paint.

LET C. B. Coburn Co. 63 Market Street Supply Your Painting Material

We Sell Salem Dutch Boy White Lead

This makes that long wearing, smooth, protective paint that looks well as long as it lasts. You tint it any color. Call or telephone.

Once In a Lifetime a Trip Like This

There are two wonderful Expositions in California this year and railroad rates will be much reduced. You can get the most out of your trip to California by including the marvelous ride through Colorado and Utah on the way out. There are several ways of taking it all in, but only one best way, without extra expense and inconvenience.

Everybody knows that the Burlington Route (C. B. & Q. R. R.) is the standard, highly equipped "On Time" railroad to Denver; but I want to tell you in particular about our through service to California, passing in daylight, Denver, Colorado Springs, Pike's Peak, Pueblo, the marvelous Royal Gorge and Salt Lake City.

And then I can tell you about coming home by way of either Glacier National Park or Yellowstone Park.

In fact I will gladly help you plan your trip and suggest the most comfortable, interesting and economical way of going and returning. That is my business and my pleasure. Will you allow me to be of use, and furnish you without charge, such pictures, maps and train schedules, as will enable you to determine just what to do? Will call on you at any time, or shall be glad to see you at my office. Write, telephone or call.

Alex. Stocks, New England Passenger Agent, C. B. & Q. R. R., 264 Washing st., Boston, Mass.

BRITISH STEAMER MOBILE SUNK BY A GERMAN SUBMARINE

LONDON, April 30, 12.40 p. m.—The British steamship which was reported last night to have been sunk by a German submarine off the Isle of Lewis, north of Scotland, was identified today as the Mobile, carrying a cargo of coal.

The Mobile's crew of 23 men was landed today. The officers said that the sinking of the Mobile occurred on Wednesday. The crew was given ten minutes to take to the boats. They drifted about for nine hours before they reached land.

ANNIHILATION OF 4000 GERMANS WHO CROSSED THE YPERLEE

HAVRE, April 30, 4.14 a. m.—The virtual annihilation of 4000 Germans who crossed the Yperlee over a bridge near Steenstraate, is described by the newspaper Vingteime Siecle. Belgian heavy artillery destroyed the bridge while field artillery showered the Germans with shrapnel. Many tied a handkerchief to their bayonets and raised them in sign of surrender, but immediately their own quick firers, the newspaper says, opened fire and mowed them down pitilessly. Many survivors were made prisoners by the Belgians.

BELGIAN ARMY OFFICE REPORTS GERMAN ATTACK REPULSED

LONDON, April 30, 11.35 a. m.—There has been given out at Belgian army headquarters an official report, reading as follows:

"During the night of April 28-29 our troops repulsed with success a German attack delivered from Steenstraete. On April 29 the enemy's artillery became active and bombarded at intervals various parts of our line. We occupied a farm to the south of Plauvoetbreg."

CONSTANTINOPLE REPORTS FURTHER VICTORIES IN THE DARDANELLES

CONSTANTINOPLE, Turkey, April 30, via London, 1 p. m.—An official statement issued here today said that the allied forces which landed on the Asiatic side of the Dardanelles have been entirely cleared away, that a large part of the troops which invaded Gallipoli peninsula has been driven off and that several warships and transports of the allies have been damaged.

The statement is as follows:

"No enemy forces remain on the Asiatic side of the Dardanelles.

"Hostile forces at Gaba Tepe (west coast of the Gallipoli peninsula near the Tip) are obstinately maintaining their positions, under the protection of ships.

"From the other parts of Gallipoli the enemy has been driven off.

"We have damaged several warships and transports."

FEATURES OF LAST NIGHT'S WAR NEWS IN BRIEF FORM

Turkish troops defeated by Russians northwest of Tabriz.

Proposals of British government to greatly increase liquor tax meets opposition in commons.

British hold tip of Gallipoli peninsula and defeat Turks on western shore.

Strong attack begun by British near Armentieres in France.

Berlin declares allies' attacks along Yser canal are repelled.

Germans claim an advance south of Verdun.

Belgians repel German attack and French stop charge at Les Eparges.

Germans reopen Belgian-Dutch frontier.

Germans take Kovale village and hills in Northern Poland.

Great concentration of Austrian troops on Italian frontier.

BUYS C. I. HOOD PROPERTY

PHILIP GOLDMAN ACQUIRES THE PROPERTY AT GORHAM STREET AND POSTOFFICE AVENUE

Philip Goldman, a prominent local business man, has purchased what is known as the C. I. Hood property at the corner of Gorham street and Postoffice avenue the final papers having been signed this afternoon.

The building is a one-story brick structure and contains several stores, the tenants being William J. Collins, florist; D. T. Sullivan, coal dealer; Kennedy, butter dealer; Bachelder, bicycles and the Kimball System. Although Mr. Goldman has not completed his plans it is probable that one or two stories will be added to the building.

FIRE IN DUMP

Engine 1 answered a telephone alarm this morning for a dump fire on Fay street. No damage.

SUMMER SEASON AT THE Pawtucket Boat House

OPENS TUESDAY, MAY 4th

Dancing Every Tues., Wed. and Fri. Evenings. Dunfey's Orchestra

CITY HALL NEWS

Continued

teams shall have the grounds, but I have prepared a schedule that will assist very materially in getting down to business. I suppose there will be more or less kicking, but the majority will rule, and I want it distinctly understood that the manager who fails to show up at the meeting will lose his chances for games. They have all had good and sufficient notice and it is up to them to put in an appearance.

"Something has been said as to the superintendent's authority in the matter of issuing permits for the use of the ball fields, and I want to say that the authority rests entirely with the superintendent and not with the board or any single member of the board."

In substantiation of his claims in this direction, Mr. Kernan referred the writer to the following section appearing in the rules and regulations adopted by the park commission, October 5, 1915:

"The superintendent shall issue a written permit granting permission for the use of the ball fields in the different playgrounds under the jurisdiction of the board. Said permit shall be issued only within a week of the time the grounds are desired."

Welcomes the Rain

After Mr. Kernan had said all he wanted to say about amateur baseball and permits, he turned his attention to the weather. "This rain," he said, "certainly does look good to me and I hope it will keep on raining for three or four days. The earth is fairly parched and it will require a lot of rain to quench its thirst. The flowers and shrubs in the nursery at Fort Hill park were beginning to show the effect of the continued drought and it was not yesterday that we completed a line of pipe with which to give them water. The rain will obviate the necessity of using the pipe but we will have it there for future reference. It will come in handy some time and in fact it should have been laid long ago."

Referring to the pipe laid at Fort Hill park reminded Mr. Kernan of other pipes and he spoke of those connected with the pool on the South common. He says that the water services to the pool are no good and will have to be renewed.

His Work Appreciated

The superintendent was looking over his correspondence when The Sun man dropped in and asked him if there was anything doing in his department that was worthy of mention—good or bad. "I have two letters here," said Mr. Kernan, "that are a little out of the ordinary inasmuch as they contain words of appreciation for services rendered. We don't get very much of that, you know, and in the vernacular of the newsies, it listens well. The following are copies of the letters referred to:

Tampa, Fla., April 16, 1915.

Mr. Jno. W. Kernan, 20 Chelmsford ford Street, Lowell, Mass.:

Dear Sir—As the occupant of a house on Fletcher street, No. 452, I want to extend to you my sincere thanks for the improvement made on North common. The flower bed directly in front of my old house is of course especially attractive. The old common has received but little attention in years gone by and I am very glad to see that someone realizes its possibilities.

I expect to be in the north for the summer, and will have opportunity to thank you in person.

Sincerely,

Geo. W. Ward.

Mr. John W. Kernan, Supt. of Parks:

Dear Sir—Permit me to thank you for taking down the large dead tree in front of my store on Hurd street, and the men of your department for the care and skill in their work.

This tree was not only dangerous to passersby, but to my property as well, as the tree was badly decayed and being so top-heavy I dreaded every wind storm, and as the last vestige of life had left it last summer it was high time to cut it down. Thanking your department again, I am.

Sincerely yours,

Albert E. O'Heir.

Had Nice Day For It

"Where be you goin'?" queried an old friend of Commissioner Duncan as they "paused" for a moment on their way to the Newburyport turnpike yesterday afternoon. "Going to look over some concrete mixers," said Mr. Duncan. "Got a nice day for it, hain't ye?" said the commissioner's friend, with a knowing wink.

It was evident that the curious one didn't take any too much stock in what Mr. Duncan said about concrete mixers, but the commissioner was right, just the same. It was Commissioner Morse's party and the funny part of it was Mr. Morse didn't see the machine that he was most anxious to see. The mayor and Commissioners Putnam and Duncan gave it the once over, but Charlie didn't have a look in. Charlie thought the machine was in Middleton, but it so happened that it was in North Andover and it was on the home trip that the mayor and the other two commissioners ran into it. They allowed that the mixer looked all right, but they didn't have money enough with them to buy it so they came home without it.

Enjoyed the Trip

Commissioner Duncan is the kind of man that likes to do things on a big scale. He thinks Lowell ought to be in the big league. "Other cities are ahead of us in some ways," said Mr. Duncan, "and I don't think we ought to be behind in anything. Down in Lynn they have automobile street sprinklers, concrete mixers for streets and smaller ones for sidewalks, and it seems to me that we ought to have those things in Lowell. I do not believe in this penny wise and pound foolish policy. We are paying a big price to have our streets watered and should be doing it ourselves. These automobile sprinklers cost about $4000 and that is a very small item as compared with the money we have to pay the sprinkler company.

"I find that it helps a whole lot to go around and see what other cities are doing, see what they have to do with and how they do it. We met Commissioner Mellen of Lynn yesterday and the hour or so that we spent with him was a very interesting one. He is one of those fellows who talk straight from the shoulder and he seems to have a very comprehensive idea of all that pertains to street work, though he told me he often gets the best ideas from men who do not pretend to know anything about street work.

"They are [illegible] concrete paving in Lynn and it looks to me like a corking good investment. It only costs $1.18 a yard and Mr. Pietres says it lasts well and gives good satisfaction. If I was commissioner of streets I think I would try that paving in Lowell. The only way to find out if a thing is worth while is to try it."

Baseball Grandstand

The Lowell Ball club was granted a permit at the office of the commissioner of public property and licenses for the erection of a grandstand at Spalding park, the estimated cost of which is $5000.

Charles H. Lapoint has been granted a permit for the erection of a dwelling at 139 Humphrey street. The building will be 26 by 28 feet, 2½ stories, and the estimated cost is $2100.

For Better Sidewalks

City Engineer Kearney has secured the names of abutters in Merrimack street from Dutton street to Merrimack square and in Central street from Merrimack street to Middlesex street, on whose premises there are old brick sidewalks, and he has advised them that now, while the sidewalks are being torn up in the process of white way construction, it would be a good time to lay new sidewalks, not of brick, but granolithic or cement sidewalks. It is stated in the letter that the city would be willing to pay half the expense. Quite a number of the abutters have already expressed a willingness and desire to lay new sidewalks. In some places in the streets in question the sidewalks are a disgrace and new sidewalks would add greatly to the appearance of the streets.

KAUFF CANNOT PLAY

Pres. Tener of National League Informs Ward That Jumper Will Not be Permitted to Join Giants

NEW YORK, April 30.—President John K. Tener of the National league today officially notified Robert B. Ward, president of the Brooklyn Federal League club, that Kauff would not be permitted to play in the National league at this time. His telegram to Mr. Ward was as follows:

"Answering your wire of yesterday relative to the Kauff incident, you are apprised that the player in question will not be permitted to play in the National league at this time.

(Signed) "President National League."
"John K. Tener,

Secretary Heydler, speaking for President Tener of the National league, said that the executive of the senior baseball organization had ruled that yesterday's game between the New York and Boston clubs, won by Boston, 13 to 8, was a contest regularly scheduled and played.

Secretary Foster of the New York club said today that when such a decision was officially received by his club the game would be protested.

Regarding the playing status of Kauff, Mr. Foster said that it was the contention of the New York club that Kauff was the property of the Giants as a result of an agreement entered into by the New York club and the Indianapolis club of the American association last September.

"If it is proved, however, that the Brooklyn Federals have a prior or binding contract with Kauff," said Foster, "then we will withdraw all claim to his services. The New York club does not desire to cause the violation of any legal baseball contract. Kauff assured us that he was not under contract with the Brooklyn Federal league club and was free to sign with the Giants."

According to Secretary Heydler, the first step toward fixing Kauff's status in organized baseball was made yesterday when the player personally wired to the headquarters of the national commission, requesting that he be restored to good standing by that body. The formal and written application for Kauff's reinstatement is being prepared at National league headquarters today.

President B. B. Ward of the Brookfeds, said that he felt confident that when President Hempstead of the New York Nationals was made conversant with the conditions and contract binding Kauff to the Brooklyn Federals, the Giants' executive would not attempt to hold Kauff to any contract he might have signed with the Nationals. He stated that the case was similar in many respects to those of Rule Marquard and Bill James.

Marquard was signed by the Brookfeds, but was returned to the Giants when the Wards were convinced that the player was not a free agent. James made application to join the Brookfeds, but when President Gaffney of the Boston Nationals showed the Wards that James was the property of the Braves, Mr. Ward instructed Business Manager Carroll to discontinue all negotiations with James.

PRES. WILSON'S PLAN

TO SPEND MOST OF HIS TIME IN WASHINGTON THIS SUMMER—BRIEF TRIPS TO CORNISH

WASHINGTON, April 30.—President Wilson plans not to establish an office at the summer White House at Cornish, N. H., but to spend most of his time in Washington. He will make several brief trips to Cornish to visit his family and short cruises on the yacht Mayflower. It was said at the White House today that those plans were made not because the President looks upon the European or Mexican situations as especially critical, but because he thinks it his duty to remain in Washington as much as possible to keep in close touch with public questions.

The president has found it necessary to decline invitations to speak in New York May 17 and 18 during his review of the Atlantic fleet and in Philadelphia May 10 at a meeting of newly naturalized citizens.

BOARD OF TRADE PLANS

WILL CELEBRATE OPENING OF GREAT WHITE WAY ON MAY 26TH

The executive and finance committees of the Lowell board of trade was in session this afternoon. The meeting was called for the purpose of discussing the ways and means for a big celebration in conjunction with the dedication of the "white way," which will take place on May 26.

It is believed a grand banquet will be held, followed by an automobile parade. The celebration will take place in the evening.

The River Project

The board of trade is in receipt of the official statement of evidence which was produced at the hearing held in Lawrence recently before Col. Craighill of the U. S. Engineer department. The board is now in possession of all the data concerning the proposition of deepening the Merrimack river from Lowell to the sea and these papers will be kept for public use.

POSTMASTER OF NEW BRITAIN

WASHINGTON, April 30.—President Wilson today appointed Wm. F. Delaney to be postmaster at New Britain, Conn.

If you want help at home or in your business, try The Sun "Want" column.

WEAVERS MAY STRIKE

FALL RIVER WORKERS WILL QUIT IF SCHEDULE AT IRON WORKS MILL IS NOT CHANGED

FALL RIVER, Mass., April 30.—As a result of a number of weavers being discharged at the Fall River Iron Works mills for refusing to operate their loom during a part of the noon hour, the Weavers' union today ordered a strike of weavers, in the event that any more weavers are discharged between now and tomorrow noon. Announcement of this decision was made today following a shop meeting of weavers employed at these mills.

Notices have been posted in the Iron Works mills to the effect that weavers will not be required to work after 12.20 noon time. The weavers have been fighting against this policy for some weeks, but voted only on strike action following the discharge of some of the help. There are over 1,500 weavers employed.

TAKE UP WAGE QUESTION

MILL FIREMEN'S UNION CALLS SPECIAL MEETINGS—WANT ADVANCE

FALL RIVER, Mass., April 30.—The Mill Firemen's union has today called special meetings of the day and night firemen for Sunday to discuss the wage question. An advance is sought but the union will not state the sum at this time.

STALLINGS UNCOVERS NEW STAR IN FITZPATRICK, UNDERSTUDY FOR EVERS

FITZPATRICK.

BOSTON, April 30.—George Stallings is either the luckiest manager the game has ever known or he is a wizard in the development of players, and we are inclined to favor the latter view. An ordinary manager would become all upset over the injury of a star of the calibre of Johnny Evers, and yet Stallings, beyond expressing sympathy for his second sacker, did not lose any sleep over that personage's incapacitation. He put in an untried youngster to fill in at Evers' position, and the youngster is making good with a vengeance. Eddie Fitzpatrick is the name of the Evers understudy, and while there is not a chance in the world for his supplanting the great second sacker, it is certain that he has demonstrated that he possesses sufficient class to stick with the big show. Fitz is a second edition of the great Maranville, who plays "next door" to him in the short field. He is slightly heavier than the "Rabbit" and not quite as graceful in the field, but he is almost as good a fielder, and so far is pounding the pill harder. The case of Fitzpatrick is paralleled by those of nearly every member of the Boston squad that Stallings has acquired since he took hold of the team. Gowdy, Schmidt, Rudolph, Moran, Smith and Connolly were never considered extraordinary players until Stallings took them in hand, and now they are all stars of the first water.

ATHLETES AND ATHLETICS

Although we were all disappointed at today's bad weather it's better to have it now than later on in the season. The old saying that "a poor start makes a good ending" may be true in this case.

The Metropolitan Driving club will begin its matinee racing tomorrow afternoon at the Brighton "Bull ring." The half mile track lids will be out in force it is expected if the weather warms up at all. Eleven races in all are on the card.

Detroit keeps up her winning streak and persists in putting games over in the win column. The Quakers met with a reverse yesterday at the hands of the Brooklyn Superbas. Demaree was pounded hard and Brooklyn had no trouble in bagging the game.

Jim Thorpe, the wonderful track athlete whom McGraw tried to make into a ball player, looks now like a frost. Thorpe is booked for the Jersey City club of the International circuit. It is very doubtful if he lasts in that league.

Tex Meyers, the big first baseman, thinks that he will stick with the Lowell club. Lawrence claims that he is their property on account of a telegram which he sent Alec Pearson after he found that the Eastern association had gone up. Meyers is a big fellow and an efficient first sacker.

The wrangle over Benny Kauff yesterday at the polo grounds is liable to have big results. To begin with the question of whether or not a former Fed player can be used by an O. B. club will be determined. If this is decided against McGraw, and it looks as though it would be, the Giants' leader is very apt to meet with the wrath of the league heads. Umpires Quigley and Eason will also be called up for an examination without a doubt.

The majority of those who follow baseball feel that Kauff is an ingrate. He was unknown until the Feds picked him up. From a member of a class AA club he sprang into the forefront of America's greatest ball players when he copped off the leadership of the outlaw batsman. To leave them in the lurch the way he attempted to do is not exactly what one would expect Kauff to do.

In the same way people feel that McGraw was doing a deep injustice to the New York Nationals as well as to O. B. when he even made negotiations with Kauff. The Brooklyn Federals returned Marquard to the Giants simply as a matter of good sportsmanship, or McGraw to do what he did yesterday is almost inconceivable.

TOOK THE TRIP

Lowell Club Went to Worcester in Spite of Bad Weather

While the rain beat down upon their upturned coat collars and the cold, damp atmosphere shivered their timbers the members of the Lowell baseball club filed sadly out of the Hildreth building this morning and headed for a depot-bound car. Orders had come from Worcester to journey over to that township and go they must.

Jesse Burkett and John O'Donnell certainly received a Scotch blessing today. If the two Worcester magnates could only have heard what the local ball players thought of them as they dodged rain drops this morning there would have been no chance left for egotism. To say the least they thought that they were a mean pair of men. We won't say what the ball players said.

The worst possible kind of weather existed today for a league opening. Cold and raw when it did not rain President Roach thought that his club would remain at home. But not so with the Worcester pair of quarter-grabbers. Old John and Young Jesse wanted to play the game. They insisted that the Lowell ball club go to Worcester, anyhow, whether the game was played or not. So, of course, they went but not willingly.

Early this morning the Manchester-Fitchburg opening at Fitchburg was called off. And when Dan Noonan calls off a ball game and delivers the rain guarantee you can wager, boys, that the weather is very, very bad. Reports from Lynn and Lawrence also stated that the games would be postponed. But in Worcester, Burkett must have collected a party of deep sea divers or Esquimos to take the place of his regular fans. The game was called off.

If you want help at home or in your business, try The Sun "Want" column.

M'GRAW MAKES PROTEST

MORE LITIGATION OVER PLAYER KAUFF—FEDS MAY GO AFTER O. B. STARS

NEW YORK, April 30.—Benny Kauff's jump from the Brooklyn club of the Federal league five minutes before the New York-Boston National league game was started yesterday proved a bombshell for the baseball world when President Gaffney of the Boston Braves refused to allow his club to play the Giants with Kauff in the field for the home club.

Mr. Gaffney contends that Kauff is an "outlaw" so far as organized baseball is concerned because of his original jump to the Federal league.

Manager McGraw of the New York club, admitted today that Kauff would have to be reinstated by the national commission as a condition to his playing in the national league. McGraw said he was about to ask for Kauff's reinstatement and hoped to receive word today permitting Kauff to play with the New York club.

That such a decision would be a signal for a war of reprisal by the federal league was indicated by Robert Ward, president of the Brooklyn Federal league club, in declaring that if the national league failed to order Kauff's return to the Brooklyn club the Federal league would go after the biggest players in organized baseball. Mr. Ward claims that Kauff is under a binding contract to the Brooklyn club, but Kauff denies it.

Manager McGraw has protested the game won by Boston yesterday after President Tener of the National league had ruled that Kauff could not play with that league until reinstated by the National commission.

GRAMMAR SCHOOL BASEBALL

The games in the league for Saturday morning are: Lincolns at Varnum, Leadbetter; Butler at Washington, Goodall; Highland at Colburn Falls; Moody at Bartlett, O'Brien.

The judges will meet to consider all protests to date, on next Monday evening at 7 o'clock, in the boys' room a the Y. M. C. A.

Against the world!

Camel Cigarettes are so good in quality, in flavor, in satisfaction, that you are asked to compare them with *any cigarette at any price!*

Camels are *blended* choice Turkish and choice Domestic tobaccos, producing a cigarette superior to either kind of tobacco smoked straight.

Camels will not bite the tongue, parch the throat or leave any unpleasant cigaretty after-taste. Owing to the cost of tobaccos *blended* in Camels don't look for premiums or coupons.

CAMELS sell 20 for 10c. If your dealer can't supply you, send 10c for one package or $1.00 for a carton of ten packages (200 cigarettes), sent postage prepaid. If after smoking one package you are not delighted with CAMELS, return the other nine packages and we will refund your dollar and postage.

R. J. Reynolds Tobacco Co. Winston-Salem N. C.

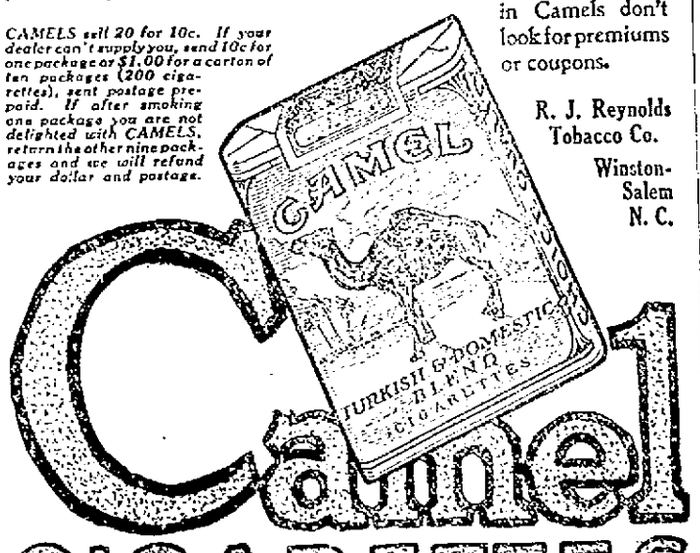

Camel CIGARETTES

7-20-4

R. G. SULLIVAN'S

Cigar sales now largest in its forty years of continuous growth. Largest selling brand of 10c Cigars in the world. Factory, Manchester, N. H.

BIG BASEBALL ROW OVER KAUFF

Braves Refuse to Play When Giants Attempt to Use Fed Star

One Umpire Forfeits Game to New York, One to Champs

Game Finally Played and Won by Stallings Team

BENNY KAUFF
The Plyare Over Whose Eligibility the Braves-Giant Game Was Stopped Yesterday

NEW YORK, April 30.—The finest little argument that ever signalized the start of a big league baseball game was on tap at the Polo grounds yesterday afternoon when the Giants sprung the surprise of years by attempting to play against the Boston Braves Bennie Kauff, who led the Federal league in hitting last season, as a member of the Indianapolis club, and who, until yesterday, has been playing with Lee Magee's Brookfed outfit.

Under instructions from President Gaffney, Manager Stallings refused to let the Braves take the field, claiming that Kauff was ineligible and that every member of the Braves would have to be suspended by the national commission if they played against him.

McGraw refused to listen to arguments, ranted and raved against the Braves and kept his team, with Kauff in centre, on the field. Umpire Quigley, back of the plate, and consequently in charge of the game, called time, and finally, when no Brave batter appeared, declared the game forfeited to New York by a 9 to 0 score.

Tener Decides for Boston

Meantime Umpire Eason, at the advice of the Boston owner, had President Tener of the National league on the telephone at Philadelphia. The league boss instructed the umpire to put Kauff off the field, or declare the game forfeited to Boston. He ruled that the player should not go in until the national commission had acted on his eligibility.

Eason came back to the field and found the crowd and the players leaving. A consultation with Umpire Quigley and President Hempstead of the New York team and the game was declared on again and Kauff was chased out.

But the matter is far from being settled and promises to stir up the greatest rumpus that organized baseball has known since the Feds came into being.

The Boston club officials are very indignant, claiming that there is no excuse for McGraw's action and that if they had let the one-time Federal play, they would be ruining organized baseball, acting in direct violation of the rules of the national commission and getting into possible trouble as well with the Players' Fraternity. Kauff, they claim, is still the property of the Indianapolis American association team and until his transfer from that team to New York is ratified by the commission he must, ex-officio, keep out of the game.

On the other hand the New York manager declares that he was violating no rules, that Kauff had not signed a contract with the Brooklyn Feds, even though he had been playing there and that he was accordingly eligible. Secretary Foster of the New York club also stated that Kauff had no Federal league contract and that two memoers of the national commission had voted him eligible to play with New York.

Kauff Says Something Else

Further, Kauff himself argues he has not signed with the Brooklyn club, which refused to meet his terms while an interview with the Brookfed business manager, Richard Carroll, has the latter saying that the big hitter has signed a contract that is absolutely binding. The fact that President Tener caused the player to be put off would make it seem that, at least, any national commission transaction in the affair was out of his knowledge. Tener, Ban Johnson and Garry Herrmann make up said commission.

It is dollars to doughnuts, of course that McGraw will protest the game on the grounds that it had already been won by New York when Quigley declared it forfeited, but Manager Stallings claims that the fact that Eason was not on the field when the forfeit was announced and the additional fact that the president of the league ordered Eason to put Kauff off will make any protest futile.

"McGraw's move is the worst thing that could possibly be done for baseball," said Stallings. "I sure do not know what he was thinking of. Kauff is ineligible and until declared eligible by the commission certainly cannot play in the National league or any other organized circuit.

"Had McGraw only been willing to let us know earlier that he was dealing with Kauff we would have done all we knew how to help him get him, for while we are fighting the Feds there is no better way to do it than to fight them hard. But had we let Kauff play today, before we knew the ins and outs of his contract and before the commission had acted, we would have been doing just what we object to the Federals doing, taking players from another league without any lockout for the business end of it. When McGraw told me to hold the game until Kauff got his uniform on I nearly dropped dead. I knew at once that we shouldn't play, but took the matter up with Mr. Gaffney, and got his orders to hold the team on the bench."

Owner Gaffney Angry

The Brave owner likewise was extremely hot under the collar and stated that the whole affair was a mystery and that he could not at all understand the actions of the New York outfit.

Kauff, whose appearance started the melee, did not appear in uniform until just at game time. He had agreed to play with the Giants a short time before, upon the urging of Dick Kinsella, the New York scout. No foreword of his switching had been sounded, and his appearance caused some surprise. He was purchased a little more than a year ago from the New London team by the Indianapolis association outfit, but refused their terms and went to the Federals in the same city. When that club went out of business he came over to Brooklyn. When with New London Kauff appeared in Lowell during the interleague series and before joining the New London team he was a member of the Brockton N. E. league.

After the arguments the Braves and Giants went at it and the world's champions won by the score of 13 to 8.

He has made an affidavit to the effect that he is not under contract to the Federals, but, according to commission rules, cannot play in organized baseball until a ruling has been made on his eligibility.

SUSPEND KAUFF

Jumper May Not Play Ball This Season, Says Gilmore

CHICAGO, April 30.—Placed under indefinite suspension, Benny Kauff, the Brooklyn Federal league player who jumped to the New York National yesterday, apparently will have no chance to play in either league President Gilmore of the Federals said today.

Kauff was suspended by the Federal league president after a conference over the long distance telephone with Robert B. Ward, president of the Brooklyn club, to which Kauff belonged.

"It looks to me," Gilmore said, "as if organized ball, or at least Manager McGraw of the New York club had made a mistake. There is not a chance for McGraw to play Kauff because he not only is tied up to the Brooklyn Federal league team by a straight iron-bound contract, but he is an outlawed player according to the rules of organized ball, and New York couldn't use him without breaking the agreement under which they operate."

President Gilmore said that steps had been taken through New York attorneys to prevent Kauff from playing, should the New York club attempt to start him in a game.

"I am glad to see President Tener take the stand he did in the matter," Gilmore added, "for it would be a bad thing for the game if he allowed such a thing to be done. President Gaffney of the Boston club, too, showed the right kind of spirit.

"I don't know what influence was used in getting Kauff to jump but it was only a week ago that I fined him $50 and that may have had something to do with it."

President B. B. Johnson of the American league said that Kauff is ineligible to play with New York or any other team in organized baseball.

"According to the rules," Johnson said, "he would have to apply for reinstatement, and could not be reinstated for three years."

GAMES TOMORROW

New England
Lowell at Worcester.
Portland at Lynn.
Lewiston at Lawrence.
Manchester at Fitchburg.

American
Washington at Boston.
Philadelphia at New York.
St. Louis at Cleveland.
Detroit at Chicago.

National
Boston at Brooklyn.
New York at Philadelphia.
Cincinnati at St. Louis.
Chicago at Pittsburgh.

Federal
Chicago at Buffalo.
Kansas City at Baltimore.

YESTERDAY'S RESULTS

American
New York 6, Boston 4.
Philadelphia 3, Washington 1.
Detroit 5, St. Louis 2.
Cleveland 5, Chicago 1.

National
Boston 13, New York 8.
Brooklyn 7, Philadelphia 5.
Cincinnati 10, St. Louis 2.

Federal
Pittsburgh 5, St. Louis 2.
St. Louis 9, Pittsburgh 7.
Brooklyn 11, Baltimore 1.

LEAGUE STANDINGS

American

	Won	Lost	P. C.
Detroit	12	4	75.0
New York	8	4	66.7
Chicago	9	7	56.3
Washington	7	6	53.8
Boston	5	6	45.5
Cleveland	7	9	43.8
Philadelphia	4	8	33.3
St. Louis	4	12	25.0

National

	Won	Lost	P. C.
Philadelphia	11	2	84.6
Cincinnati	9	5	64.3
Chicago	7	6	53.8
Boston	7	6	53.8
St. Louis	7	9	43.8
Pittsburgh	5	8	38.5
Brooklyn	5	9	35.7
New York	3	9	25.0

Federal

	Won	Lost	P. C.
Newark	10	6	62.5
Chicago	8	5	61.5
Brooklyn	9	6	60.0
Pittsburgh	9	7	56.3
Kansas City	7	8	46.7
Buffalo	6	9	40.0
Baltimore	6	10	37.5
St. Louis	5	9	35.7

LEWISTON TEAM

Continued

that is fight hard and fight all the time for every game they play."

When the Lewiston team of the New England league opens its playing season, the baseball public will see two young players of whom a great future is predicted and who are already called, far and wide, the "Cobb and the Crawford of minor league baseball."

William Estes came to Lewiston from the Paterson, N. J. team of the Atlantic league. His home is in Atlanta, Georgia, so that he is a "Cracker" like Ty Cobb and like Cobb, he has the same peculiar nervous temperament in the game and running that has made Cobb one of the most famous ball players in the world. He is the very type of a ball player which will please the fans throughout New England. His style is dashing in its brilliancy and daring, he fields the ball much in the same style of Speaker of the Boston Red Sox, throws like Cobb and runs bases, as we have said, like the dashing Detroit star. He is five feet, eight and three-quarters inches in height, weighs 170 pounds, a good coacher and what is most remarkable is as Arthur Irwin believes, one of the best left hand pitchers in the league. The Saturday before Labor day, 1914, he pitched for the Paterson team against Poughkeepsie and shut them out. On Labor day he again pitched for the Paterson team against Poughkeepsie and again shut them out, Poughkeepsie being the champions of the Atlantic league. Estes played first base, however, most of the season. He hit for .310 and stole 52 bases in 81 games and was thrown out but twice at second. This was his first season in professional ball.

Arthur Irwin says that he has never seen a young ball player of greater promise of an aggressive, hard-hitting, fine fielding and clever base running youngster. Estes will captain the Lewiston club the coming season. Everyone in Lewiston is calling him "Ty Cobb."

Russell Holmes is the twin star of the new Lewiston team. Holmes is a taller and more slender type, although he weighs about the same. He stands 5 feet 10½ inches and weighs 170 pounds.

"I may be seeing things," said Manager Irwin, "but I never saw a chap hit the ball more like Sam Crawford and I never saw a youngster hit the ball harder in my life than Holmes. It is a perfect delight to see him hit the ball."

In four games against the college teams of Maine, Bowdoin, Bates, Colby and Maine, Holmes has made 11 hits. These included one home run, three three-baggers and four two-baggers. His batting average is over .700 for these four college games. He looks to be the most natural hitter in the league. He batted last year for .336 in the Atlantic league in 79 games. He had 16 two-baggers, 7 three-baggers and 4 home runs. He stood sixth in batting in the Atlantic league, and this was his first season in baseball. He caught 64 games and was the leading catcher of the league. He will play right field the majority of the games and will be the change catcher, alternating with Lewis. Holmes is very fast on the bases and this year's work will undoubtedly fit him for the big leagues. His home is in Gloversville, N. Y. He played last year on the Newburgh team.

Everybody in New England will want to see these two young stars.

MONUMENTS and MEMORIALS
Of all descriptions in granite, marble and bronze. Our manufacturing plant has the most modern power equipment and every labor saving device.
GUMB BROS.
Cor. Gorham and Anderson sts. Near Edson Cemetery. Tel. 1017

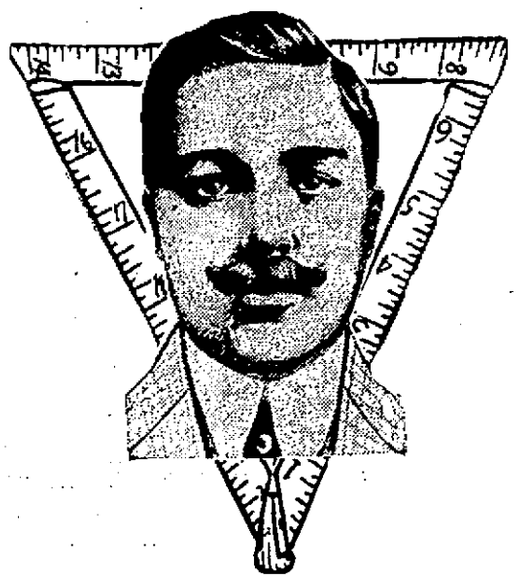

$5 Pants FREE
With Every Order
THIS IS A SPECIAL SPRING SEASON OFFER FOR A SHORT TIME ONLY
—TOM WILSON

I JUST BOUGHT 827 YARDS OF FINE HAMPDEN MILLS WORSTEDS
CONSISTING OF SELF-STRIPE BLUE SERGES, 15 OZS. IN WEIGHT, GOOD FOR ALL THE YEAR ROUND SERVICE—

Also silk mixed pepper and salt effects. I bought these goods way below their original cost because I made a clean-up.

For fine, new, fresh, stylish goods at the price, I have never seen their equal. I honestly believe no tailor in Lowell is showing these goods today at less than $25 to $30

My Price $12.50 SUIT TO ORDER

1000 OTHER STYLES FROM $12.50 UP.
Get Samples and Compare My Values With Those of Others About Town.
I Challenge Any Tailor to Give Better Values.
OPEN EVENINGS
Tom Wilson
AMERICA'S LARGEST TAILOR
161 CENTRAL ST. LOWELL, MASS.

THE GILBRIDE COMPANY

WANTED Experienced Salesmen for Wash Goods and Linens. Apply at once.

Talking About Women's SUITS

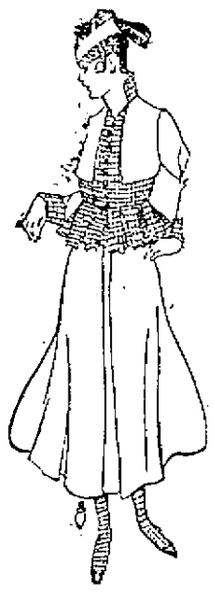

The prestige of our Suit Dept. has become so great, that with the women of Lowell and neighboring towns, it is no longer a question of WHERE to buy, but WHAT MODEL to select. That question can be disposed of easily and delightfully—the diversity of styles here is nothing short of marvelous. Our values, too, are incomparable.

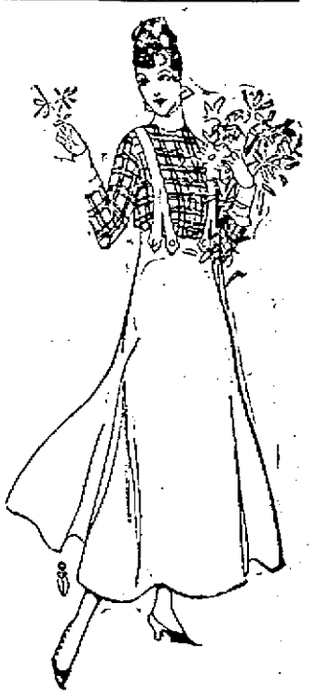

TODAY WE START A
REPRICING OF SUITS SALE

Our big purchases from our best makers at reduced prices enable us to reprice our own Suits so that you are able to save $5.00 to $10.00 on new and desirable garments at no sacrifice of style or quality.

$15.00 and $16.50 SUITS, now.....$10.98 | $22.50 and $23.50 SUITS, now.....$16.98
$18.50 and $19.75 SUITS, now.....$13.98 | $25.00 and $30.00 SUITS, now.....$19.98

To the Large Women who have difficulty in buying Skirts, we have two special values in all wool serge and black and blue, belt measure up to 36 size.....$2.98 and $5.00
COATS in a big variety, black, blue, covert, checks and silk.....$3.98 to $25.00

If It's Millinery "Shop at Gilbride's"

A fortunate purchase of a manufacturer's surplus stock of UNTRIMMED HATS, gives us the opportunity to offer the public an exceptional value for Friday and Saturday. These shapes are not discarded samples or poor colors in obsolete shapes, but are fresh, clean stock, comprising milan hemps, plain hemp and lizere braids in the newest shapes and colors, values $1.98 to $2.98; for Friday and Saturday..... 49c

We must have room for our white display near at hand. 100 of our Trimmed Hats have been reduced.
50 will sell at $1.00, value $2.98 to $5.00
25 will sell at $2.00, value $3.98 to $6.00
25 will sell at $3.98, value $5.98 to $7.98

UNTRIMMED HATS from our own stock that have sold for as high as $2.98 have been reduced. This includes milan hemps, hemps, etc., in colors; value $1.98 to $2.98; for Friday and Saturday 98c

A Sale of Children's Dresses Today and Tomorrow

CHILDREN'S DRESSES, in the newest summer models in ginghams and linenes, in sizes 2 to 6 years; regular value 69c. Special at..... 49c
CHILDREN'S DRESSES, in guimpe and suspender styles, sizes 6 to 14 years; regular value $1.49; special at 98c
BOYS' WASH SUITS in vestee and Oliver Twist styles; regular value $1.49. Special at.....98c

Reliable Gloves at Reduced Prices
FRIDAY AND SATURDAY

$1.25 REAL KID GLOVES, Fowne's make, 2 clasp, made with Paris point embroidery, in all the desirable spring shades; also the much called for sand, black sewn with white and white sewn with black. Pair..... $1.00
$1.75 FOWNE'S EUGENIE, a light weight kid glove, 2 clasp, in tan, gray, taupe, sand, white, black, white embroidered with black, and black embroidered with white; a very stylish glove for, pair $1.50
WHITE WASHABLE ENGLISH DOESKIN GLOVES, 1 clasp, prix seam sewn, spear point embroidery, every pair guaranteed washable. Pair.....$1.00 and $1.50
WASHABLE KID GLOVES, 1 clasp, sand shade only, guaranteed washable; good value at $1.50 pair. Special, pair..... $1.15
KAYSER SILK GLOVES, 2 clasp, in black, white, gray, sand, black, embroidered with white and white embroidered with black. Pair.....50c, 75c, $1.00

WAS IT SUICIDE?

Name of Lowell Woman in Trunk Found in Mystic River

The Lowell police are interested in an investigation being made today of a woman's tin steamer trunk found on the marshes of the Mystic river, Malden, in which an envelope was found addressed to Miss Mary O'Keefe, 230 Fayette street, Lowell. Inside the envelope was found writing on a scrap of paper which led the Malden police to believe that a suicide had occurred. The note read: "Good-bye and God bless you. Pray for the soul of F. M—Ida." After the initials F. M. was found a name which might be Doherty or O'Doherty but this could not be distinguished by the police.

Immediately following the finding of the trunk word was sent to the local police asking them to find Miss Mary O'Keefe in an effort to solve the mystery. The house at 230 Fayette street was visited and there it was learned that a woman of that name had lived there, but recently moved to 181 East Merrimack street. Miss O'Keefe, said to be employed in the Bigelow Carpet Co., was interviewed before going to work this morning and she could not recall anyone by the name of the writer of the message. She said that she would do all she could to help establish the name of the person who addressed the note to her.

Miss O'Keefe said that she did not believe that any of her intimate friends were missing and she could not understand the meaning of the note. She did not know any friend named Ida or F. M. Doherty or O'Doherty.

On a card on top of the trunk was found a tag bearing the inscription "Miss M. Doherty. S. S. Franconia, Cunard line." The address was given as simply Boston. The Boston and Malden police as well as the Lowell officials are working on the case.

MRS. SINCLAIR SUES

ASKS $25,000 DAMAGES IN LIBEL SUIT AGAINST MONTGOMERY PAPER

MONTGOMERY, Ala., April 30—Mrs. Mary Craig Sinclair today sued the Montgomery Journal for $25,000, alleging libel in a despatch published by it April 29, 1914, saying Upton Sinclair and his wife were arrested after a demonstration in front of the Rockefeller offices in New York. Similar suits are pending against five other newspapers in Alabama, Mississippi, Tennessee and South Carolina.

ST. JEAN BAPTISTE UNION

The quarterly meeting of District council, No. 4, Union St. Jean Baptiste d'Amerique will be held at Lynn next Sunday, and the delegates from various parts of this state will at the same time observe the 15th anniversary of the founding of the union.

The convention will consist of a solemn high mass in the morning at St. Jean Baptiste church, followed by a dinner and public meeting at Jacques Cartier hall. The cities to be represented at the convention are Lowell, Lawrence, Haverhill, Newburyport, Amesbury, Salem, Lynn, Ipswich, Danvers, Beverly and Forge Village.

The meeting will be opened by Joseph F. Montminy of this city, substitute to the president general, and the delegates from Lowell will be as follows: Carillon council, J. A. Carrier and L. J. Cornellier; J. N. Jacques council, Adolphe Bouchard and Hector McDonald; Laval council, Joseph Lussier; Barette council of Forge Village, Pierre Brousseau.

NO morning kicks or lost trains for the man who puts a *Gem Damaskeene* blade in his *Gem Damaskeene* frame and shaves—he starts right, looks right and feels right—because his razor is *right*—does this impress *you?*

GEM DAMASKEENE SAFETY RAZOR outfit complete with 7 *Gem Damaskeene Blades* in morocco case, $1.00.

The GEM Lasts a Lifetime

The Safety Razor Shop

HOWARD, The Druggist, 197 Central St.

PERSONALS

A son has been born to Mr. and Mrs. Wilfrid Blouin of White street.

P. H. Berthiaume and J. Parisseau of Manchester, N. H., were visiting in Lowell yesterday

Arthur H. Brassard of Lynn was yesterday the guest of relatives and friends in this city.

Mr. John A. Stevens of this city attended the annual dinner of the Boston Chapter, American Institution of Boiler Inspectors at the Quincy house this week.

Miss Sarah Keenan, formerly of this city, has returned to Baltimore where she is to resume her duties as postmistress of Subbrook Park. She is accompanied by her cousin, Miss Della McGlynn of South Whipple street.

Miss Josephine Backer of Billerica, a member of the class of '17 of Radcliffe college, has been elected business manager of the Radcliffe News. Eleanor Stevens of Philadelphia was elected editor-in-chief and Clara Lieder of Brooklyn, N. Y., news editor.

Mrs. Louis St. Jean and Mrs. Emelie Labrecque of this city have returned from North Coaticook, Que., where they attended the funeral of their father, Noel Desrosiers, a former resident of this city. Mr. Desrosiers, who was 79 years of age, lived in Lowell many years previous to his removal to Canada some 20 years ago, and he was favorably known in this city. He leaves to mourn his loss his wife, six daughters, Mrs. Xiste Patenaude of Rossland, B. C., Mrs. Emelie Labrecque and Mrs Louis St. Jean of this city; Mrs. Ernest Rainville of Colebrook, Que., Mrs. Napoleon Coupal of Colebrook and Miss Aurore Desrosiers of Coaticook; four sons, Ernest of Coaticook, Eugene of Colebrook; Hormisdas oof St. Hermenegilde, Que., and Felix of this city.

MATRIMONIAL

Harry Walter Hall of this city and Miss Mae Palmer Ferry were married Wednesday at the Methodist church in Clinton, the officiating clergyman being Rev. L. William Adams. The couple were attended by Miss Beatrice Hall and William Hall, sister and brother of the bridegroom, who acted as bridesmaid and best man, respectively. At the close of the ceremony a reception was held with friends from Worcester, Fitchburg, Oxford, Whitinsville and Lowell present. Mr. and Mrs. Hall will make their home in this city.

BROWN—WOOLSON

Rev. Allan Conant Ferrin, of this city, officiated at the marriage ceremony of Mrs. Frances Hazen Woolson, a wealthy Brookline woman, to Walter Woolson Brown, a prominent manufacturer of Springfield, Vt. The wedding came to light through the return of a marriage certificate at the office of the town clerk of Brookline. The marriage was performed Tuesday in that town.

Both Mr. and Mrs. Brown have been divorced. The bride was Miss Frances Hazen of St. Johnsbury, Vt. She is 40 years old, and has been living at the Stonholm, at 1514 Beacon street, one of the most fashionable apartment houses in Brookline. She was the wife of William D. Woolson, whom she divorced in Windsor county, Vt., four years ago, on the ground of "intolerable severity." She was awarded the custody of her three children, Ruth Irene, a student at Radcliffe last year, and Eric and Robert, students at Yale.

Mr. Brown is 42. He was divorced by his wife, Pauline, in Reno, Nev., in 1911. His wife alleged "cruel and inhuman treatment," and was given the custody of their adopted child, Mona.

Mr. and Mrs. Brown are now on their wedding trip.

FUNERAL NOTICES

HUTCHINSON—The funeral of Charles C. Hutchinson will take place Saturday afternoon. Services at St. Anne's church at 2 o'clock. Friends invited. Burial private. Kindly omit flowers.

BURNS—The funeral of David Burns will take place Saturday morning at 8 o'clock from the chapel of C. H. Molloy, Market street. Funeral high mass will be sung at 9 o'clock at St. Patrick's church. Burial will be in St. Patrick's cemetery. Funeral arrangements are in charge of C. H. Molloy.

REARDON—The funeral of the late Mrs. Julia Reardon will take place Monday morning (May 3) from her home, 773 Broadway. A funeral mass will be sung at St. Patrick's church, the hour to be announced later. Burial will be in St. Bernard's cemetery, Fitchburg, Mass. Funeral arrangements are in charge of Undertakers J. F. O'Donnell & Sons.

MOCHRIE—Died in this city, April 29, at her home, No. 350 Broadway, Mrs. Mary B. Mochrie, aged 54 years. The funeral services will be held from the First Trinitarian Congregational church on Sunday afternoon at 4 o'clock. Friends invited. The funeral arrangements are in charge of Undertaker Simmons & Brown.

DEATHS

BERBERDECHOWSKI—Mrs. Antonia Berberdechowski died yesterday at the Chelmsford street hospital, aged 34 years. She leaves her husband, Tony. Her home was at 9 Armory street, and the body was taken to the rooms of Undertaker C. H. Molloy.

VANDER BURG — Mrs. Margaret Geddes Vander Burg died Wednesday at her home in East Tewksbury, aged 34 years. She leaves her husband, and five children, Geraldine, Vivian, Lester, Warren and Arnott; her mother, Mrs. Agnes Morris; a sister, Mrs. Letson Rolfe, and a brother, James A. Morris.

BURNS—David Burns died yesterday at St. John's hospital. He leaves his wife, Mary. Deceased was a former member of the Bricklayers union and a member of St. Patrick's church. The body was taken to the rooms of Undertaker C. H. Molloy.

MARVEL—Mrs. Bradford Marvel died yesterday at her home in Harnden road, Malden. Mrs. Marvel was Mary, the eldest of the three daughters of Almira and Samuel Thompson Manahan. She was born in Lyndeboro, N. H., in the summer of 1852. The family came to Lowell when the girls were quite young. Mary was married to Bradford Marvel, Oct. 6, 1874. After her husband's death, a few years later, Mrs. Marvel made her home with her father and mother in upper Salem street, where the family had lived for several years. Three nephews of Mrs. Marvel are living, sons of Mrs. Wright—Fred A., in Washington, Walter Gove in Chelmsford, and John Prescott in Westford. There are also two grandnieces and one grandnephew.

CHASE—Mrs. Eleanor Chase died yesterday at the home of her sister, Mrs. George A. Lovejoy, 129 Andrews street, aged 79 years. Mrs. Chase had been ill about a week, although it was not believed that the end was near until shortly before she died. She came to this city in 1872, and had made her home here ever since. Her husband, Samuel P. Chase, died a number of years ago. Mrs. Chase had been affiliated with the Advent church in this city for many years, and until recent years had attended all services there. She is survived by two daughters, Mrs. George A. Lovejoy and Mrs. Edwin Clewworth, and two sons, Howard T. Chase and Cyrus Chase, of this city.

SWAN—Mrs. Blanche L. Swan, wife of Harry G. Swan, died yesterday in Providence, R. I.

MOCHRIE—Mrs. Mary Blair Mochrie, the wife of Mr. William Mochrie, passed away this morning at her home, 350 Broadway. Besides her husband William, she is survived by five daughters, Mrs. James Park of Waterville, Maine, Mrs. Alf McKinley of Scotland, Mrs. George Swallow of Lowell, Mrs. Norman Messer of Lowell and Miss Grace Mochrie, also of this city, one son, William Blair Mochrie of this city, one brother, Mr. Thos. Blair of Lowell, and six grandchildren. She was a member of Loyal Victoria lodge, No. 1, I. O. O. L., M. V.

REARDON—Mrs. Julia Reardon, wife of Patrick Reardon, and a devout attendant of St. Patrick's church died this morning at her home, 773 Broadway, after a lingering illness which she bore with calm resignation and Christian fortitude, aged 53 years. Besides her husband she leaves two daughters the Misses Catherine and Mary Reardon, two brothers, Daniel Shea, in Worcester, and Michael Shea of Ireland. Deceased was a member of the Holy Family sodality and the Ladies Auxiliary, A. O. H.

FUNERALS

BARTLETT—The funeral of Mrs. Eliza C. Bartlett was held from her home, 78 Stevens street yesterday afternoon. The services were conducted by Rev. Caleb E. Fisher, D. D., pastor of the First Universalist church. The bearers were near relatives of the deceased. Burial was in the family lot in the Lowell cemetery. The funeral arrangements were in charge of Undertaker George W. Healey.

CONNICK—The funeral of Henrietta Connick was held from the home of Mrs. Alonzo Page, 410 Westford street, yesterday. The services were conducted by Rev. Herbert E. Benton, pastor of the Grace Universalist church. Mr. and Mrs. George E. Burns sang appropriate selections. The bearers were Messrs. George E. Marshall, George W. Randall, Herbert C. Taft and Arthur Abbott. Burial was in the family lot in the Edson cemetery, where the committal prayers were read by Rev. Mr. Benton. The funeral arrangements were read by Rev. Mr. Benton. The funeral arrangements were in charge of Undertaker John A. Weinbeck.

ERDIS—The funeral services of James Erdis were held at the chapel in the Edson cemetery yesterday afternoon. The services were conducted by Rev. S. A. Jackson, pastor of the Westminster Presbyterian church. The bearers were Hugh and John Erdis, brothers of deceased and Robert and Donald Erdis, nephews. Burial was in the family lot in the Edson cemetery, where the committal services were read by Rev. Mr. Jackson. The funeral arrangements were in charge of Undertakers Simmons & Brown.

CUMMINGS—Mrs. Mary Leslie Cummings, widow of George W. Cummings and formerly of this city, died in Somerville, Apr. 27, aged 88 years, 8 months and 14 days. Funeral services were held yesterday afternoon in Somerville and burial was in the family lot in the Lowell cemetery in this city. The funeral arrangements were in charge of Undertaker George W. Healey.

SINGLETON—The funeral of the late William Singleton took place this morning at 8.45 o'clock from the undertaking rooms of James W. McKenna, 419 Bridge street, and was largely attended. The cortege proceeded to St. Michael's church, where at 9.15 o'clock a funeral mass was sung by Rev. James Lynch. The bearers were Messrs. James Duddy, William J. Hunt, John Dowd and John McQuade. Interment was in the family lot in St. Patrick's cemetery, where Rev. Fr. Lynch gave the final absolution at the grave. Funeral Director James W. McKenna had charge.

COCOLAS—The funeral of Evangelos Cocolas took place yesterday afternoon at 3 o'clock from the chapel of James F. O'Donnell & Sons. The committal prayers were read by Rev. Panos G. Gineres. The burial was in Westlawn in charge of Undertakers James F. O'Donnell & Sons.

ROURKE—The funeral of the late Daniel J. Rourke took place this morning at 8.30 o'clock from the home of his sister, Mrs. Thomas Brosnan, 42 Second avenue and was largely attended by sorrowing relatives and friends including the following delegations from societies of which deceased was an esteemed member, Patrick J. Mahoney, Thomas Daly, John Hynes, John Cahill, Stephen Burns and Jeremiah Murphy, representing the Celtic Associates, James Cryan, Stephen Burns, John Kelley and Thomas Linehan from O'Neil Crowley branch of Irish National Foresters, and Michael Monahan, Thomas Ryan, Michael McMullen and John J. Quirk of Branch 55, Bartenders' union. The cortege proceeded to St. Columba's church where, at 9 o'clock a funeral mass was sung by Rev. Father Buckley. Among the many beautiful tributes were: A pillow inscribed "Dan," Mary, Katie and Hannah Manning; pillow inscribed "At Rest," Mr. and Mrs. Thomas P. Brosnan, and pieces from the Celtic Associates, Edward Murphy & Co., Boys from Broadway, Mr. and Mrs. John Rourke and family, Mr. and Mrs. Richard Murtagh, the boys from Broadway, Mrs. Mary Manning, Mrs. Elizabeth Campbell, Bridget Brosnan, Thomas and Lucy Lee, Mr. and Mrs. M. J. Lynch, Mrs. Thomas Linehan, Catherine Kenney, girls of the cutting room, Lawrence Hosiery, and the Misses Mary and Katie Manning.

The bearers were James E. Sullivan, William Brosnan, Patrick Heslin, John Hannafin, Jeremiah Murphy and Michael Hynes.

At the grave Rev. Father Buckley read the committal prayers and the burial was in St. Patrick's cemetery in charge of Undertakers James F. O'Donnell & Sons.

MARQUIS—The funeral of William Marquis took place this morning from his home, 239 Salem street. High mass of requiem was celebrated at St. Jean Baptiste church at 9 o'clock by Rev. Julien Rouette, O. M. I. The bearers were Henri and George Daignault, Alfred Parent, Arthur and Herve Drapeau and Alfred Ryan. Court St. Antoine, C. O. F., was represented by L. N. Milot, A. Bourgeault, A. Poulin and Dr. Adelard Payette. Among the floral offerings were tributes from the brothers and sisters, Mansfield, Witham Co., Mr. Mansfield, Mr. Pillman, Moody Bridge garage, Mr. and Mrs. O'Rourke, Lebarge family, Daignault family. Burial was in St. Joseph's cemetery, where the committal prayers were read by Rev. Augustin Graton, O. M. I. Funeral arrangements were in charge of Undertakers Amedee Archambault & Son. The employes of Mansfield, Witham Co., where deceased had worked for the past 11 years, attended the funeral in a body and during the time of the funeral the plant of the company in Riverside street was closed.

CLEAN-UP-WEEK

The first week in May has been commonly designated as NATIONAL CLEAN-UP WEEK, and we should all try and devote part of the week to improving the looks in and around the house. Let us show the visitor that we can be as industrious as the citizens of any other city.

PAINTING

For inside and outside you will want Sherwin-Williams Ready-Mixed Paints. None better made.

$2.00 Per Gallon

KYANIZE

Stains and Varnishes will help brighten up the furniture and woodwork. Seven colors to select from. Buy a 10c brush and get a 15c can free any day during the week.

PORCH PAINT

Brighten up the piazza chairs, flower boxes, etc., with a little red, yellow or green chair paint.

½ Pt. 25c Pt. 45c

Carpet Sweepers, Brooms, Window Brushes, Scrub Brushes, Mops and Pails, Cleaning Powder, Wheelbarrows, Lawn Rakes, Spades, Hoes, Hose and Nozzles.

ADAMS HARDWARE AND PAINT COMPANY

400-414 MIDDLESEX ST. Near the Depot.

Come
Consider
Criticize
Compare
Coburn's
Commendable
Commodities

Free City Motor Delivery
MAIL AND PHONE ORDERS Promptly Filled

Sulphur (Flowers), lb.	.05
Washing Soda, 2 lbs.	.05
Roll Brimstone, lb.	.05
Epsom Salts, lb.	.06
Powdered Borax, lb.	.08
Denatured Alcohol, pt.	.10
Boric Acid, lb.	.19
White Castor Oil, pt.	.20
White Hellebore, lb.	.20
Formaldehyde, pt.	.20
Swt. Spirits Nitre, 4 ozs.	.20
Italian Olive Oil, ½ pt.	.25
Camphorated Oil, ½ pt.	.20
Liquid Disinfectant, qt.	.25
Witch Hazel, qt.	.25
Insect Powder, lb.	.34
Roach Death, lb.	.35
Gum Camphor, lb.	.54

C. B. COBURN CO., 63 MARKET ST.

CASTORIA

For Infants and Children

In Use For Over 30 Years

Always bears the Signature of Chas. H. Fletcher

Saunders' Market

GORHAM ST., CORNER SUMMER ST.

TAKE YOUR SHOPPING SERIOUSLY

It takes judgment to make the family purse do its full measure of service these days of high prices. The wise woman takes her shopping seriously and spends her money carefully. She seeks the best advice she can get and nine times out of ten she finds it in the advertisements of this LARGE, LIVE, SANITARY and ATTRACTIVE MARKET. She reads our advertisements daily and keeps posted on what this big store is doing. If some fortunate turn in the market presents an unusual opportunity she is ready to take advantage of it as soon as she learns that "SAUNDERS" with its unlimited Capital is ever watchful and awake to Market Changes that benefit their patrons. She markets as carefully and with as much knowledge of the situation as her husband would show if he were buying a piece of real estate. Advertising is a business Education to the Modern woman. It is her ready reference book. She verifies the statements made in print from time to time and she soon becomes an expert on What's What and Who's Who.

PRUDENT HOUSEWIVES TRADE AT SAUNDERS' MARKET

PRICES GO INTO EFFECT FRIDAY AT 6 P. M.; CONTINUE SATURDAY ALL DAY

VERY BEST GREEN MOUNTAIN POTATOES — 9 TO 1 SALE — First Class, Guaranteed — Limited — Peck — 10½c Pk.
No telephone orders taken on this special.

Pork Loins — Fancy, Small and Lean. Fresh, not frozen—All day special—None to dealers. Pound 13c

FRESH PORK, City Dressed from Native Pigs. LB. ..... 11c | FRESH LEGS OF PORK—Pound 15c

PORK STEAK, cut from fancy small legs, lb. ..... 16c | SALT PORK, fat or mixed. Lb. ..... 9c | PORK CHOPS, fancy cuts. Lb. 14c

YEARLING LEGS — Fancy Short Cut—A Rare Bargain. Pound 15c

Forequarter of Lamb, lb. 11c
Pork Sausage, lb. 12½c
Blood Sausage, lb. 12½c
Bread Sausage, lb 12½c

SEE WHAT 12½c WILL BUY
BREAST OF LAMB, No Bones, No Waste. Lb.
LEG and LOIN of VEAL. Lb. .....
VEAL TO STEW, selected, lean. Lb. .....
LOIN OF VEAL TO ROAST. Lb. .....
12½c

Cudahy's Smoked Bacon, small strips, lb. 11c
German Style Frankfurts, lb. 12½c
Bologna, lb. 12½c
Polish Sausage, lb. 12c

BAKED BEANS, steaming hot, 12 noon, qt. 12c | SLICED BOILED PICNIC HAMS, lb. 20c
COOKED ROAST BEEF, lb. ..... 34c | COOKED ROAST PORK, lb. 34c

PRIME ROAST BEEF PRICES WAY DOWN

SIRLOIN ROAST, lb. ..... 18c | FIRST RIB CUTS, lb. ..... 15c | CHUCK ROAST, lb. ..... 10c | BONELESS ROLLED ROAST, lb. 12½c

Corned Beef
Fancy Brisket, no bones, lb. 14c
Thick Rib, no waste, lb. 12 1-2c
Thin rib, fancy, lean, lb. 10c
Spare Ribs, half sheet, lb. 9c
Corned Pigs Head, fancy, white, lb. 5c
Corned Ox Tongue, cut short, lb. 16c

Steaks
Very Best Porterhouse—No higher price—Lb. 32c
Very Best Large Sirloin—No higher price—Lb. 28c
Very Best Top Round—No higher price—Lb. 25c
Very Best Face of the Rump—No higher price—Lb. 23c
Very Best Lip Round—No higher price—Lb. 22c

STEAKS, Extra Special — Choice cuts, all kinds, Porterhouse, Sirloin, Rump, Top Round, Face of Rump, Lip Round. Pound 19c

HAMBURG STEAK Our Famous 2 LBS. 17c — 7 to 11 A. M. Only
SWEET PICKLED HAM LB. ..... 18c — 11 A. M. to 3 P. M. Only
SWEET PICKLED SHOULDERS LB. .... 9½c — 3 to 6 P. M. Only
Sugar Cured Smoked Shoulders LB. .... 9½c — 7 to 9 P. M. Only

STRAWBERRIES — Large Tempting Fruit—For This Sale—Large Box 28c

Dandelions	12c	Water Cress, bunch	5c	Cucumbers, each	5c
Parsley, bunch	2 for 10c	New Cabbage	4c	New Carrots, bunch	8c
Spinach, peck	13c	Apples, fancy Baldwins, pk.	39c	Ruby Beets	3 lbs. for 5c
Kale, native, peck	18c	Artichokes, each	12c	Shallots, box	25c
Mint, bunch	10c	Carrots	2 lbs. 5c	Chickory, lb.	25c
Radish, bunch	10c	Sweet Potatoes, lb.	5c	Chives, box	12c
Romaine Salad, head	10c	Bermuda Onions, lb.	5c	Garlic	2 for 5c
Parsnips, lb.	3 for 10c	Ripe Tomatoes, lb.	18c	Apples, fancy russet, pk.	25c
Turnips, best white	3 for 5c	New Beets, bunch	12c	Oyster Plant, bunch	18c
Rhubarb	4c	New Potatoes, lb.	5c	Squash, lb.	2c
Cranberries, qt.	6c	Onions, silver skin, lb.	5c	Mushrooms	33c
Onions, best yellow, 4 lbs. for	10c	Horseradish Root, lb.	13c	Egg Plant, lb.	9c
Turnips, best yellow, lb.	1½c	French Endives, lb.	40c	Lettuce, fancy Boston, head	4c
Green Peppers, lb.	15c	Leeks, bunch	5c	Cabbage, hard heads	3c
				Cuban Onions, lb.	5c

ASPARAGUS—Fresh cut, bunch ..... 15c | CELERY—Fancy, well bleached, bunch 10c

PANSIES—In Full Bloom—Box ..... 9c | GERANIUMS—In Full Bloom—Pot 13c

MORNING SALE—9 TO 1 O'CLOCK
BEST GRANULATED SUGAR 5 lbs. 30c 10 lbs. 59c

BANANAS—Ripe, large fruit, dozen ..... 12c | PINEAPPLE—10c size, each 6c

Sweet Oranges
15c Size California, doz. 10c
20c Size California, doz. 15c
25c Size, California, doz. 18c

LEMONS—Fancy, Thin Skin, 12c size, doz. 9c | COCOANUTS, Each 5c
GRAPEFRUIT, extra heavy, each ..... 4c | TABLE APPLES, fancy wine saps, 2 for 5c

Butter — Saunders' Special Creamery. LB. .. 29c | EGGS — Fancy Fresh—Dozen in box 22c

We Sell FANCY TABLE BUTTER, Lb. ..... 26c | U. S. GOV. INSPECT BUTTERINE, Lb. 12c
FINNAN HADDIES, Lb. ..... 5c | CHOCOLATES—Fancy Assorted, 2 Lbs. 25c

Lobsters — Large, Fancy, Strong and Alive. LB. .... 15c | Oysters — H. C. Rowes—Solid Meats. PT. 19c

TOMATOES	SALMON	CORN	PEAS
10c Cans 7c	Alaska Pink—Can 8c	Sweet, Tender, Can 7c	Early June—Sifted—Can 7c

FLOUR — No Advance in Prices Here—GREYLOCK BRAND—Best for Bread. Barrel in Wood $7.20

MOTHER'S DAY TO BE GENERALLY OBSERVED SECOND SUNDAY IN MAY

MOTHER'S DAY FOUNDER WITH EMBLEMATIC FLOWER

Mother's day, which falls this year on May 9, will be generally observed throughout the country. In the accompanying illustration are shown Miss Anna Jarvis, the founder of Mother's day, and the white carnation, which is the flower emblem of the day.

LOWELL ORCHESTRAL SOCIETY

The time is not far distant when cities similar in size to Lowell will have their own concert orchestra wherein music of the great masters and later composers will be performed in a satisfactory manner. Of course it is necessary to have instrumentalists with talent and understanding to accomplish such. Fortunately for the Lowell Orchestral society, the presence of Mr. Schiller as conductor enables him to develop conception of such works, that, can only be attained by consistent participation and attention to such details that are necessary to the development of orchestral playing. The advance of the society along these lines can best be appreciated upon hearing such works that they will perform next Sunday. The artists are artists of high order and will be thoroughly enjoyable.

HER CREW WAS RESCUED

SCHOONER WHICH WENT ASHORE APRIL 10 PULLED OF AND FLOATED

NEW YORK, April 30.—The three-masted schooner Flora A. Kimball, of Bangor, Me., which went ashore on Barnegat Bar, on the New Jersey coast April 10, was pulled off the Bar last night and floated. The Kimball was on the way from Morgan City, La., to N. Y., with a load of lumber when she ran ashore. Her crew was rescued.

A ZEPPELIN RAID

Bombs Dropped on Ipswich, England—Heavy Property Damage

IPSWICH, England, April 30.—Excited residents of this historic town, the refuge of Charles II after the battle of Worcester, spent the early hours of the morning taking stock of the damage done by the bombs dropped from the German airship, generally believed to have been a Zeppelin which appeared shortly after midnight. So far as can be learned, no one was injured, although there were several narrow escapes, and the property damage was small. Bombs fell harmlessly in Waterloo street, which is the most densely populated district.

E. Livingstone, whose home in Brookshall road was struck by a bomb and virtually destroyed, believes he and the members of his family have as much cause as anyone for congratulating themselves upon a narrow escape.

"I was awakened just after midnight," he said, "by a loud buzzing noise, followed by a bang which shattered the windows in our house. I started up, rushed my wife out into the street and returned for our little son, who was sleeping in a back bedroom through which a bomb fell. The missile wrecked the furniture completely and when I entered the room flames already were commencing to dart up through the hole which it had made. My boy, awakened by the noise, rushed into my arms and I took him out safely."

TERRIFIC EXPLOSIONS

BURY SAINT EDMUNDS, England, April 30.—Police Inspector Wilson said this morning that just after the clock in the village church chimed 1 he heard a loud, throbbing noise, followed by several terrific explosions, and he realized that a Zeppelin had arrived. The shells dropped from the airship caused four fires, which illuminated the entire town. While there was no loss of life, the property damage was considerable. The aerial raider remained over the town ten minutes and then disappeared in the direction of the coast.

KILLED BY BABY'S BITE

MARTHA KLEINER DIES FROM BLOOD POISONING AT PITTSFIELD

PITTSFIELD, April 30.—As the result of a bite she received from a baby Martha Kleiner, aged 22, died yesterday morning at 10.30 at her home in Adams. Miss Kleiner was ill about three weeks with blood poisoning. She came to Pittsfield on a visit to local relatives and being fond of children, attended the baby that is in the Pittsfield household.

While changing the infant's clothes she leaned down over the child's face and was bitten on the nose by the little one, who unconsciously dug her small teeth into the flesh.

RECEPTION AT ST. PAUL'S

REV. AND MRS. C. S. SKINNER TENDERED RECEPTION BY T. M. T. M. CLUB

Rev. and Mrs. C. S. Skinner were tendered a reception last evening at St. Paul's M. E. church in Hurd street. The reception was held under the auspices of the T. M. T. M. club of the church and the occasion was a most enjoyable one. In the receiving line were Rev. C. S. Skinner, Mrs. C. S. Skinner, Master David Skinner, Mrs. L. A. Keyser, Mrs. S. T. Brown, Dr. and Mrs. C. H. Stowell, Mr. and Mrs. W. D. Brown and Mr. and Mrs. Farrington.

Throughout the evening Booth's orchestra furnished an excellent program of musical selections and light refreshments were served. The ushers were Walter W. Cleworth, Dr. Edwin Kent, Lawrence Jordan, Harry Sheldon, Ralph Adams, Garfield Horne, Wilbur Melvin, Wilbur McCrady, Ernest Mountain, Alfred Hird and Abel R. Campbell.

To the following members of the T. M. T. M. club the social success of the evening was due: Mrs. Abel R. Campbell, chairman; Mrs. E. A. Kent, Mrs. W. W. Cleworth, Mrs. L. A. Jordan, Mrs. Alfred Hird, Mrs. Ralph Adams, Mrs. W. Melvin, Mrs. Garfield Horne and Mrs. Harry Sheldon and Misses Alice Brown, Laura Marshall and Grace Morrison.

First Congregational Church

"In the Absence of Susan," a comedy in three parts, staged and directed by Willard A. Parker, was the attraction at the First Congregational church last night and Mr. Parker is entitled to a great deal of credit for the clever manner in which it was presented by the members of the Y. P. S. C. E. The Mystic orchestra, composed of youngsters, added very materially to the pleasures of the evening. The social committee, of which Miss Lillian Powers is chairman, had charge. The cast was as follows:

Mrs. Campbell .....Mrs. A. Sarre
Dick, her son .....Arthur Galley
Susan, her daughter, Mildred McKnight
Maida, her daughter..Irene Cockerline
Geoffrey Hastings, Dick's friend, John W. Powers
Samuel Larkey, an elderly gentleman, Edward J. Moffatt
Harriet Miller, a young lady, Bertha Stewart
Miss Merry, a gossip....Lillian Powers
Jane, Mrs. Campbell's maid, Bernice Staples
John, a sailor, Jane's intended, Ray Bartlett

Time, present. Scene 1. Drawing room at Hillcrest. Scene 2, same as Act 1, two days later. Scene 3, garden at Hillcrest, two weeks later.

Grace Universalist Church

"Rambles of a Tenderfoot in Southern California," was the subject of an interesting lecture by Rev. Herbert E. Benton at the Grace Universalist church last night. It was an illustrated lecture and the many pictures showed part of the speaker's experience in California. This included camp life in the mountains, orange groves and similar scenes, all of which were mighty interesting.

Centralville M. E. Church

A delightful minstrel show was given by the Fellowship Minstrels of the Centralville M. E. church last evening. The affair was conducted in the vestry of the church and was largely attended. Those who took part were as follows: Clinton Wright, Ally Thurston, Rothwel Smith, Edwin Killpartrick, Thomas Clark, Burt Neild, Joseph Garmon, Frank Callahan, Andrew Swapp, Fred Potter, Emmet Roberts, William Swift, Arthur Hiser, Roland and Harry Hoyd and Stanley Worth. Russell M. Fox was the accompanist, while J. Edward Leith, the organist of the church had charge of the musical program.

Kirk Street Church

A pleasing entertainment was given at the Kirk Street Congregational church last night under the auspices of the Women's association. The affair consisted of "Living Pictures from Pollyanna," and proved most interesting. Selections from the book were read by Mrs. Howard Foster and a number of tableaux were given by members of the association. Musical numbers were rendered by Mrs. R. S. Robertson and Miss Mary Lamson.

Swedish Church Recital

John E. Ost, the talented violinist gave a recital at the Swedish Methodist church last evening before a very large and appreciative audience. The musician was assisted by Harry Swanson, accompanist and Miss Esther Pihl, contralto. The concert proved one of the best of its kind given at this church for a long time and although this is Mr. Ost's third appearance in this city, he was given a fine reception.

GAVE VIOLIN RECITAL

The pupils of Julies Woessner gave a delightful violin recital at Harrington hall last evening. The attendance was large and each number was well received. The entertainers were assisted by Miss Bertha Woessner, soprano, and William C. Heller, pianist. Those who took part were: Vincent Flanagan, Bernard McMahon, Blanche Depocher, Margaret Gogin, Alfred Strauss, Daniel Emberg, Francis Tumulty, Verna Sanborn, Arthur Conway, Paul Garrigan, Francis Lannon, Walter Hallett, Leon Mahoney, Anne McMahon and Frank Cullinan. Miss Frances Goggin and Miss Emberg were the accompanists of the evening.

Dependable Fabrics and Advanced Style in Our Superior Hand Tailored Suits at

$15

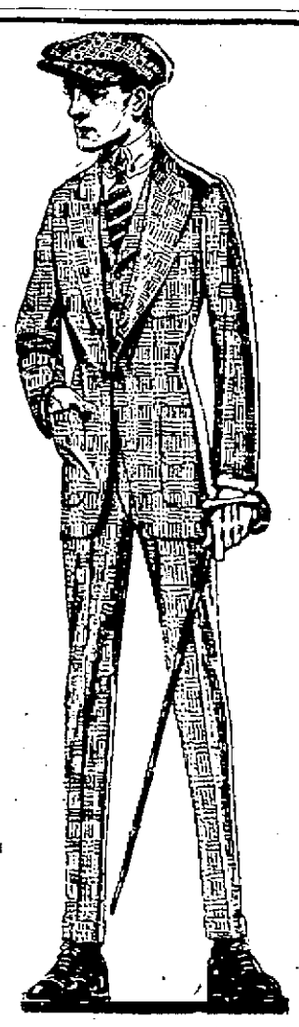

A striking evidence of our leadership in clothes value. This line includes all the fancy designs and plain shades now in favor.

And if you want to buy the most quality and style possible for even less money, call and see our special display of up-to-date models—good fabrics and smart styles, at..... $10

SOLE AGENTS FOR HIGH ART STYLE CLOTHES

$15 to $25

Larrabee-Rawlinson Co.

The New Men's Store

250 Central Street

OPP. MIDDLESEX ST. SITE OF OLD B. & M. DEPOT

THE SUN IS ON SALE AT THE NORTH STATION BOSTON

LOWELL, FRIDAY, APRIL 30, 1915.

A. G. POLLARD CO.

THE STORE FOR THRIFTY PEOPLE

Cake Sale Today by the Ladies of the Lawrence Street Methodist Church

REDUCTION SALE

OF

Children's, Misses'

AND

Women's Coats

CHILDREN'S COATS.....$3.98 and $5.00
Children's Coats of serge, checks and coverts, all lined; sizes 6 to 14 years.

BLACK AND NAVY POPLIN COATS.....$10.00
Made of all wool poplin, half lined with guaranteed satin, collars trimmed with black silk faille; colors, black and navy; sizes up to 48. Regular price $15.00. Reduction sale $10.00

West Section

MIXTURE COATS.....$10.00 and $15.00
Pretty Coats, made of all wool mixtures, half lined, light and dark grays; sizes up to 44.

CHECKS AND COVERTS.....$10.00 and $15.00
Misses' and ladies' checked and covert coats, half lined, with and without belts; all sizes. Specially priced $10.00 and $15.00

GOLFINE COATS, White Chinchilla Coats, Silk Poplin, Satin and Taffeta Coats. Regular prices $15.00 to $30.00. Prices $10.00 and $15.00

Second Floor

SALE OF SPRING SUITS

$18.50

REGULAR PRICES $30.00 to $40.00

The sale of SPRING SUITS at $18.50 continues today and tomorrow. Excellent values in this sale.

Cloak Dept. Second Floor

UNTRIMMED MILLINERY

BLOCKED HATS in all the most fashionable shapes—Shepherdess, colonial, and sailor models, in black, white, sand and the new shades of blue.....98c to $2.98

Palmer Street

NEW SUMMERY HATS

LARGE WHITE SAILORS, stylishly trimmed with flowers and velvet ribbons.

LEGHORN HATS, trimmed with Georgette crepe and flowers, all the newest combinations, ranging in price....$4.98 to $6.50

A Nice Line of White Hats...98c to $1.98

Something new in Hats, Flowers, Feathers and Ostrich Fancies, every week, so our stock is always fresh and new.

Centre Aisle

HOSIERY AND UNDERWEAR SPECIALS FOR SATURDAY

Ladies' Silk Boot Hose, black, white, tan, sky, purple, lavender, seconds, were 25c, a pair 15c

Ladies' Black Burson Hose, seconds, were 25c, a pair 17c

Ladies' Silk Hose, were $1.00, a pair 59c

Ladies' Jersey Vests, all shapes, firsts, were 50c, each...25c

Ladies' Union Suits, low neck, sleeveless, were 50c, each 38c

Ladies' Union Suits, Dutch neck and knee length, were $1.00 suit 69c

Merrimack St. Centre Tables

MEN'S $2.00 SHIRTS AT.....$1.00
New patterns, best styles, high grade in every particular, French cuffs or laundered, all sizes. See window.

East Section Left Aisle

25c WASH FABRICS AT.....19c
Tomorrow these standard cottons go back to 25c. Bates crepes, etc.

Palmer Street Centre Aisle

Housefurnishing Department

HERE ARE TWO SPECIALS TOO GOOD TO PASS

LAWN MOWER SPECIAL!

In order to sell these high grade lawn mowers at such a low price, we had to buy in large quantities. The Warren Lawn Mower, high grade, sizes 14 in. and 16 in. Regular price $4.98. Sale price, each.....$2.98

On Sale Merrimack Street

GAS IRON SPECIAL!

For a few days only we will sell a limited number of these $3.50 Stead Gas Irons, 1915 model, complete with 6 foot metal tubing, for, each.....$1.98

Basement

NO. CHELMSFORD NEWS

Evidence of Speak Easies in Town —Dance Hall for Nabnasset —Other Notes of Interest

According to prominent residents of North Chelmsford, the "booze habit" has become quite alarming in the village of late, notwithstanding the fact that the pretty little suburban district is supposed to be "dry." It is alleged that there are several places where liquor may be obtained without serious objection on the part of the proprietors, and these places, it is reported, do a handsome business day and night. Saturday night especially is given up to hilarity and intoxication at the alleged dives.

New Dance Hall

A current report has it that a new dance hall will be erected at Nabnasset pond by one of the prominent citizens of the village this summer. The dance hall, it is reported, will be one of the largest in the state, and will be built over the water, so that the hall will be cool at all times.

Street Department

The street department under the supervision of Supt. Dave Higgins is busily engaged at the present time cleaning up the streets of the village. Repair work is also being done where needed and when everything is finished the streets will present their usual tidy appearance.

New Gun Club

Plans are being formulated by several of the citizens to organize a gun club affiliated with the National Rifle association. A meeting was held some time ago, but nothing final was done and the meeting adjourned to await further information from the association relative to the workings of such an organization. Herbert Hadley is at the head of the movement.

St. John's Baseball Team

A whist party and dance will be conducted under the auspices of the St. John's baseball team on Wednesday evening, May 5, the proceeds to go towards the purchase of uniforms for the team. Whist will be played during the early hours of the evening and dancing will be enjoyed in the upper hall. The arrangements are in charge of Manager Walker, assisted by the members of the team. The team has a number of open dates it would like to fill and is desirous of meeting the South Ends, Lawrence Mfg Co., or any of the fastest amateur teams in the state. Games can be arranged by replying to Manager Walker or through this paper.

Congregational Church

Everything was quiet in social events by the societies connected with the Congregational church this week, but signs of activity will be shown next week when several of the societies are scheduled to hold regular meetings. The church calender will also be out next week.

Herbert Waterhouse is building a new residence in Newfield street. Contractor James Stevens is in charge of the work.

Albert Jackson, the popular insurance agent in the employ of the John Hancock company, has changed his regular visiting day to the village.

Postmaster Charles F. Scribner is rebuilding his camp at Nabnasset pond, which was recently destroyed by fire.

Mrs. Alexander Rose of Boston is spending a few days with Mrs. J. Marinel, at the latter's new home at Stevens corner.

Patrick S. Ward, the prominent tea merchant, is painting and otherwise renovating his property in the village.

A new thermometer has been installed outside the general store and postoffice and during the past few days it was frequently consulted by the residents of the village.

Thomas Boudreau, the teamster employed by J. Marinel, who was injured by being thrown from the team he was driving some time last week, is out of the hospital. He will return to work next Monday.

Miss Gertrude Jones, a teacher in the North high school, who was taken ill a few weeks ago with pneumonia, is getting along rapidly. Her place is being filled by Miss M. M. Southers of Belmont.

Rev. Edmund T. Schofield, the venerable pastor of St. John's church, who has not been feeling well for some time past, is now much improved and will probably celebrate mass next Sunday.

Ralph Johnson of Cambridge is visiting friends in the village.

John Hafey, formerly employed at the G. C. Moore mills, is now working for J. Marinel.

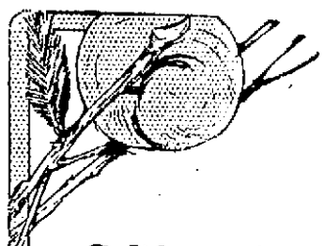

California's Tree-Ripened Canned Peaches

DEL MONTE Peaches are preserved by heat alone, with all their natural distinctive flavor retained—large, luscious, selected California peaches picked and packed the day they ripen, in our scrupulously sanitary factories located where the products grow.

Del Monte PEACHES

have received highest honors and awards from this country's leading food experts because of their purity and uniform high quality.

Ask your grocer for DEL MONTE fruits, vegetables and preserves — if you want high quality at a moderate price.

California Fruit Canners Association

Largest Canners of Fruits and Vegetables in the World

San Francisco, California

BARCLAY, BROWN and BIRD, 131 State St., Boston

APPEAL TO POPE

Pontiff Asked to Abandon Attitude of Neutrality

ROME, April 29—7.25 p. m—Belgian and French cardinals, archbishops and bishops have united in an appeal to Pope Benedict for the vatican to abandon the attitude of neutrality it has maintained since the beginning of the war. They say they cannot understand how the head of a church which is founded on principles of right and justice can remain neutral without protesting at the same time against those who violate written or unwritten laws.

Cardinal Mercier, Archbishop of Malines; Cardinals Amette, Archbishop of Paris and other members of the sacred college have sent memoranda to the pope insisting that such an opportunity may never occur again for the church to show that it stands above political considerations, caring only for the moral and religious interests of its people.

The memoranda presented to the pope says "That the Catholics and even a certain number of Protestants look to the pope as the natural defender of Christian morality, demanding guidance in matters so connected with modern civilization which are the outcome of Christian teaching. "The pontiff," the memoranda continues, "as the supreme pastor of Catholics throughout the world has the right to lay down moral principles which should govern all Christian nations in their reciprocal relations."

After citing authorities who condemn the unnecessary destruction of life and property, recommending love even between enemies and that noncombatants be spared, the memoranda closed with this statement:

"International laws and conventions are expressions of legitimate consideration. The Hague convention of 1907 gives expression to moral principles binding on the consciences of all Christians."

TRIBUTE TO TURKS

Praised for Bravery in Dardanelles—Won Bayonet Battle

BERLIN by Wireless to London, April 30, 3.08 a. m.—The following official statement was issued last night from the headquarters of the general staff:

"Reports from the Dardanelles pay tribute to the bravery and enthusiasm of the Turkish troops. In the first battle at Kum Kale the Turks did not fire a shot but repulsed the enemy with the bayonet.

"Fort warships bombarded Seddul Bahr. While this battle was in progress, the Turks captured a large quantity of rifles and ammunition.

"At Gallipoli, the Turks fought uninterruptedly for two days against the constant attack of the enemy without showing fatigue.

"On the eastern and western fronts the situation generally speaking is unchanged. In Russian Poland and the Carpathians there have been lively artillery duels in which our fire was very effective. In the Opor valley the enemy, after many hours of artillery fire, vainly attempted a night advance against the heights held by our infantry."

Three-fourth of the latest war loan already has been paid. The aggregate amount of the payments made up to date by the subscribers is 6,751,000,000 marks ($1,687,750,000), more than twice the amount required at this date under the stipulated conditions of the issue

STRUCK LAWYER IN FACE

THIS IS CHARGE AGAINST J. FRANK CHASE OF WATCH AND WARD SOCIETY OF BOSTON

BOSTON, April 30.—As a result of an altercation in the courthouse corridor with a man who, according to several witnesses, was J. Frank Chase of the Watch and Ward society, attorney John J. Cronin is suffering from a swollen jaw, a lacerated lip and a loose front tooth.

Attorney Cronin appeared in court yesterday as counsel for the defendant in a case wherein the Watch and Ward society charged the illegal delivery of narcotic drugs. After the disposition of the case before Judge Murray the lawyer walked from the courtroom with Jefferson Park of the society. They were discussing some remark which the lawyer insisted Park had made, and Mr. Cronin was heard to remark that if the agent ever tried anything like it again he would have him indicted.

At this point, it is claimed, Mr. Chase, who had been standing in the corridor, walked over to Mr. Cronin, saying, "I'll have you indicted," and struck him with his fist so hard that he reeled.

The lawyer is to bring the matter to the courts.

STRUCK BY LIGHTNING

TOWER OF COLLEGE HALL HIT WHILE SMITH COLLEGE STUDENTS WERE AT SERVICES

NORTHAMPTON, Mass., April 30.—The tower of College hall was struck by lightning while the Smith college students were attending chapel service today. The damage was not serious.

POLICE COURT

A quartet of minor offenders made up the list brought before Judge Enright in police court this forenoon. Two women, charged with intoxication, were each given short sentences at the Lowell jail. Arthur J. Bourregard was found guilty of failing to properly support his wife and a suspended sentence of four months was imposed on condition that he pay four dollars weekly toward the support of the household. The case of Ira Dwight Hatch, alleging non-support of his minor child, was continued until one week from tomorrow. There were a few releases by Probation Officer Slattery.

End of the Week Bargains

The Biggest April in Our History Will Be Closed by Offering Some of the Most Extraordinary Values of the Season.

For Friday and Saturday a Very Special Offer

WOMEN'S, MISSES' AND SMALL WOMEN'S SUITS **$15.00**

$22 and $25 Values

An excellent assortment of distinctive styles in all the fine materials, gabardine, men's wear serge and shepherd checks; sizes to 44.

WOMEN'S $15 STREET AND DRESS COATS—Sale Price.... **$9.98**

A beautiful selection of styles in street and dress coats; men's wear serge, shepherd checks and coverts; about 260 coats comprise the lot; odd and even sizes.

All Our Sample Suits on One Reel Marked at 1-3 OFF FOR QUICK SALE

20 WHITE CHINCHILLA COATS **$12.50**

Two days only at this price as they are $15.00 and $16.50 coats.

COSTUMES AND DRESSES—2nd Floor

A Banner Sale Going on at **$5.79, $7.79 and $10.79**

Coats for everybody for every occasion.

See the Palm Beach Suits.

500 Summer Wash Skirts in today.

CHERRY & WEBB NEW YORK CLOAK STORE 12-18 JOHN STREET

15 DOZEN Silk Waists Special for Today 98c

ITALY'S POLICY IN WAR

General Feeling That Italy Will Have Recourse to Arms, Says Report From Frontier

ON THE ITALIAN FRONTIER, April 29, via Paris, 11.40 a. m.—There has been received here from a source in Rome that is thoroughly trustworthy a presentation of recent political developments. It has to do with several important points in the negotiations between Italy and the central empires. This disclosure, it is said may now be made without detriment to the interests affected, as the situation has reached such a point that no revelations can affect the policy settled upon by Italy.

The information thus received is as follows:

"When Prince Von Buelow was accredited to Rome as German ambassador, he was charged with the definite task of preventing Italy from entering the war, it being believed by that time that if Italy took up arms, it would be on the side of the allies.

"At first, the ambassador received encouragement that his mission might result in success. He was too astute a diplomat, however, not to perceive that back of this complaisant attitude of Italy lay the pressing necessity of gaining time, for Italy was unprepared for war and needed an interval for preparations. The ambassador, accordingly sought to tie Italy's hands by presenting concrete offers which, even if satisfying her only in part would cause a large section of the public to urge the government to accept them and thus avoid the hardships of war.

It was under these circumstances that the German ambassador first proposed a settlement whereby Italy should receive the Austrian territory inhabited principally by Italians.

In the meantime Italy's military preparations were approaching completion. This enabled Foreign Minister Sonnono to assume a firmer attitude. He said clearly that the government could not possibly consent to any understanding which was contrary to the unanimous wishes of the people and parliament stating that there was a complete unity of sentiment. Furthermore, he said, the cabinet was unwilling to continue negotiations initiated by Germany unless they should be participated in by Austria, with which any agreement necessarily must be concluded.

Austria at first declared that Emperor Francis Joseph would never consent to the alienation of one inch of territory. Thus facing an impossible situation, Prince Von Buelow threatened to abandon his post. Rather than cause a rupture Austria entered the negotiations and asked Italy to state her demands.

"It was at the middle of March when Italy made a response, repeating to Austria virtually what she had already said about territorial aggrandizement to Prince Von Buelow.

To this she added that she wished Austria to pledge herself, that whatever the result of the war, she would respect the territorial integrity of Serbia.

The Austrian view was that Italy's demands were excessive and unacceptable. She intimated that she considered it astonishing that Italy having declared herself neutral when the war began, should interfere in any settlement between Austria and Serbia in addition to claiming for herself extensive territories possessed by Austria.

The two points of view were so far apart that a rupture seemed inevitable but Prince Von Buelow succeeded in averting such a conclusion. The negotiations were taken up after recess. Signor Sonnino stated that the minimum of Italian demands included in addition to the clause concerning Serbia, cession by Austria of the entire province of Trent and Istria, with Triest and Pola, and also a certain number of the Dalmatian islands.

Austria came forward with counter suggestions, limiting the territory to be ceded to part of the province of Trent and certain other territory, excluding Pola and Triest.

Italy definitely refused these proposals.

It is understood that little has been accomplished since these last named proposals failed and accordingly there is a general feeling that Italy will have recourse to arms.

Chippewas, No. Billerica, tonight.

If you want help at home or in your business, try The Sun "Want" column.

TAKE REFERENDUM VOTE

CARPENTERS' DEMAND FOR FIVE DAY WEEK REFUSED BY BOSTON MASTER BUILDERS

BOSTON, April 30.—The Master Builders' association yesterday refused demands of the Carpenters' union for a five-day working week, with increased wages. The 8,000 union carpenters have been taking a referendum vote as to whether they should strike in support of their demands. Three local unions have voted against pressing the demands at this time, according to Joseph F. Twomey, secretary of the district council, but the vote of all the unions will not be known until next Thursday night. Mr. Twomey stated that any action decided upon would not be effective until July 1.

Broderick's, No. Billerica, tonight.

WOMAN REFUSES OPERATION

Tells How She Was Saved by Taking Lydia E. Pinkham's Vegetable Compound.

Louisville, Ky.—"I think if more suffering women would take Lydia E. Pinkham's Vegetable Compound they would enjoy better health. I suffered from a female trouble, and the doctors decided I had a tumorous growth and would have to be operated upon, but I refused as I do not believe in operations. I had fainting spells, bloated, and could hardly stand the pain in my left side. My husband insisted that I try Lydia E. Pinkham's Vegetable Compound, and I am so thankful I did, for I am now a well woman. I sleep better, do all my housework and take long walks. I never fail to praise Lydia E. Pinkham's Vegetable Compound for my good health."—Mrs. J. M. RESCH, 1900 West Broadway, Louisville, Ky.

Since we guarantee that all testimonials which we publish are genuine, is it not fair to suppose that if Lydia E. Pinkham's Vegetable Compound has the virtue to help these women it will help any other woman who is suffering in a like manner?

If you are ill do not drag along until an operation is necessary, but at once take Lydia E. Pinkham's Vegetable Compound.

All our testimonials are guaranteed genuine and truthful. They came to us entirely unsolicited and are sincere expressions of gratitude for actual benefits received from the medicine.

If you want help at home or in your business, try The Sun "Want" column.

IN MILADY'S BOUDOIR

BY GWEN SEARS

SLEEPLESSNESS AND BEAUTY

We have probably all experienced nerve racking nights when the god Morpheus refused to visit us and bear us away to the land of refreshing slumber. There is always the nervous irritable day following the night spent in seeking the required sleep which evaded us. Unless there is some particular reason for it no one should find difficulty in obtaining seven or eight hours of peaceful unconsciousness each night.

A glass of warm milk drunk at night just before going to bed is very soothing to the nerves and sometimes serves as a definite sleeping potion, as an entirely empty stomach often causes sleeplessness. Keeping the feet warm in bed is another little remedy surely open to all, for it does not require much to know that cold feet means that the blood is in the head and that this must be drawn away before sleep can come.

In extreme cases of wakefulness, then, it is a good thing to take a hot foot bath just before going to bed and the feet can be rubbed afterward with turpentine which will increase the warmth and pleasant tingle.

As to the bath, it cannot be given too much importance where the health and comfort of the anemic woman are involved. It is absolutely necessary to keep the pores of the skin open for the nerves to be soothed, as the greater part of the body's breathing is done through them.

If the hot bath at night promotes wakefulness, it had better be taken in the day, but if it can be taken without this effect, then all the better, for in this case it will be still another aid toward sleep. But remember always that the anemic requires warm water, and as soap is toxic in its effects on the skin, don't be chary of using it. So remember, that in order to be a wakeful beauty one must also be a sleeping beauty.

How to Dry Clean Your White Gloves

You can do it yourself—quickly, easily and cheaply. Save the tax on your pin-money in constantly buying new gloves or sending soiled ones to the professional dry cleaner.

You can clean them just as well as he does—only takes a few minutes. Nothing secret or difficult about the process.

Place gloves in a flat dish containing a solution of Putnam Dry-Cleaner and gasoline. Brush gloves with a stiff brush or whisk broom. Rinse in clear gasoline.

Think of the dollars and the time you can save by this method. Gloves can be cleaned almost the last minute before wearing and made to look like new.

Putnam Dry-Cleaner can be used in a hundred other safe, simple and sensible cleaning ways—for laces, curtains, dress goods, silks, ribbons, neckties, embroidery, furs, etc. All can be cleaned just as well as the professional does it at one-eighth the cost.

Your Druggist carries *Putnam Dry-Cleaner*—25c and 50c bottles. If he can't supply you, write us—we will send bottle, postpaid, for 25c.

MONROE DRUG CO., QUINCY, ILL.
Makers of Putnam Fadeless Dyes.

END OF APRIL CLEARANCE SALE

OF

Trimmed Hats

Four Hundred Trimmed Hats to Select From

AND EVERY ONE OF THEM WILL BE SOLD TODAY AND SATURDAY FOR JUST

½ One-Half the Regular Price ½

$3.00 HATS for.....$1.50 | $5.00 HATS for.....$2.50
$4.00 HATS for.....$2.00 | $10.00 HATS for.....$5.00
$2.00 HATS for.....$1.00

Don't miss the bargains. Every sale must be for cash as we are not getting the cost of material.

Head & Shaw THE MILLINERS 35 John St.

AN EASY WAY TO INCREASE WEIGHT

Good Advice for Thin Folks

The trouble with most thin folks who wish to gain in weight is that they insist on drugging their stomach or stuffing it with greasy foods; rubbing on useless "flesh creams," or following some foolish physical culture stunt, while the real cause of thinness goes untouched. You cannot get fat until your digestive tract assimilates the food you eat.

Thanks to a remarkable new scientific discovery, it is now possible to combine into simple form the very elements needed by the digestive organs to help them convert food into rich, fat-laden blood. This masterstroke of modern chemistry is called Sargol and has been termed the greatest of flesh-builders. Sargol aims through its re-generative, reconstructive powers to coax the stomach and intestines to literally soak up the fattening elements of your food and pass them into the blood, where they are carried to every starved, broken-down cell and tissue of your body. You can readily picture the result when this amazing transformation has taken place and you notice how your cheeks fill out, hollows about your neck, shoulders and bust disappear and you take on from 10 to 20 pounds of solid, healthy flesh. Sargol is absolutely harmless, inexpensive, efficient. Leading druggists of Lowell and vicinity have it and will refund your money if you are not satisfied, as per the guarantee found in every package.

Caution:—While Sargol has given excellent results in overcoming nervous dyspepsia and general stomach troubles it should not be taken by those who do not wish to gain ten pounds or more.

TWO WERE KILLED IN TERRIFIC WIND STORM

Gale Reaching Velocity of 100 Miles an Hour Caused Heavy Damage in California

SAN FRANCISCO, April 30.—Two persons were known to be dead today and it was feared that other lives had been lost in a violent wind storm which at its height last night reached a velocity of nearly 100 miles an hour. Operators of the wireless station on the Farallone Islands, 25 miles west of here, reported seeing a launch with five men in the leward of the group. The boat disappeared, and a few hours later a hatch cover and other wreckage from a fishing launch were washed ashore on the mainland. It is feared the little vessel may have been wrecked and all on board drowned.

The property damage in this vicinity is estimated at $200,000 and at other points along the coast it is known to be considerable. On Monterey Bay, south of here, fifty-four small boats were piled up on the beach.

Telephone and telegraph wires were reported down in many directions outside of this city.

The two persons who are dead in this city were killed by becoming entangled in fallen electric light wires.

BOOM FOR UNITED STATES

Great Commercial Expansion as Result of European War Forecasted by Sec. Redfield

PHILADELPHIA, April 30.—Great commercial expansion for the United States as a result of the European war was forecasted by Secretary William C. Redfield of the department of commerce in a speech here today before the American Academy of Political and Social Science. Both Germany and Great Britain, the secretary of commerce said, were in danger of losing their supremacy in the foreign trade, if the war continued.

"No one, I think," he said, "would be surprised to find the United States second in the world's competition, nor, if the war shall long continue, be astonished to find her first."

Secretary Redfield, whose subject was "America's International Trade as Affected by the European War," reviewed commercial conditions in the world trade prior to the outbrak of the war, showing that Great Britain, Germany and the United States ranked in the order named in competition for foreign business. He said that the United States, when hostilities began, found itself unprepared to meet the situation either financially or in a commercial way.

"It is not necessary," he said, "to review the history of the critical months of August and September last. I never think of that period without thankfulness to the men in private business and finance who with great courage and wise resource pulled us through those trying weeks. I hope they will acknowledge as freely that the government did what it was able then to do to the same end. We are concerned, however, chiefly to consider what the extraordinary change is which has come over the face of our foreign trade since these things were done.

"A floating debt of perhaps four hundred million dollars has been paid in goods, and not in gold. Some of the gold we had exported to pay what we owed before the war has come back to us in pay for debts due us. It amounts since the first of December to over six million dollars. We are saving money as a nation at an astonishing rate. The nations of the world turn to us for cash. The nations turn to us, both belligerent and neutral, not only to furnish them goods but to loan them the money with which to pay for the foods they buy from us. We are lending the world money and we are selling the world goods, and both to such an extent that our foreign financial outlook and the condition of our export trade has taken on within ten months an entirely new sifinicance. A new spirit has come into our commercil life—a new sense of relationship to others and of our power to help them and of our ability to supply them."

The secretary said that there was "too much industrial inertia" when the necessity for broadening the foreign outlook of the country developed.

"Training in national inability had done its work," he continued," "and when the hour of opportunity struck, relatively few of us were ready to take the step of progress."

Business men, he said, however, were awakening to the opportunity and accepting the necessity for efficient development. He mentioned the establishment of American banks abroad as a forward step.

"It is doubtless risky," he continued, "to foretell what the ultimate effects of the current war shall be upon our commerce. We know where we were before the war began—a great and growing competitor of others who had many advantages over us. We know where we are now while the war goes on—the one great industrial and commercial country which is at peace and certain to remain so. Those things we know and we are glad that they are so. One of our great competitors has been for eight months out of the market. No one has suffered from her competition during that period. Another and lesser competitor also has been excluded. A third great competitor has been so intensely occupied in the struggle as to be unable to sustain at highest pitch in other fields the commercial enterprises which have made her great, and fourth, having much of her industrial territory occupied by hostile troops, is in a measure crippled thereby in the foreign trade.

"Two factors will affect America favorably in the coming days. One is the loss of good will by her competitors through broken or suspended organization. This is not all. The organization in many cases has been not only broken or suspended but the units which composed it have been slain. Bad as are the loss of the good will and disruption of business, far worse is the loss of the skilled hand and the trained mind.

"What the effect of all these conditions upon American international trade is to be cannot be limited or defined, but it would seem plain that our resources are undiminished, our capital secure, our labor safe, that we are saving where others are losing, that we are living where others are dying, that with us the path is upward, and with them it is in a large measure downward. It is certain that one result will be our own greater industrial independence.

"It seems clear to me that if we do our part we shall change our place among the great competitors. The world is never the economic gainer in the last analysis by war. The losses must be absorbed and we must do our share of the absorbing, but in the process of absorption places relative to one another may be exchanged. No one, I think, would be surprised to find the United States second in the world's competition, nor if the war shall long continue, be astonished to find her first. If we are willing to lay aside passion and prejudice, to look at things with an international instead of a parochial viewpoint, to realize that inefficiency is unpatriotic, if we are ready to give up inertia and take a step forward out of ourselves to help others; if those things can be done, I see no reason why we may not become the first among the world's great trading nations."

FOR EVERY SUFFERER FROM CONSTIPATION

Rheumasalts Insures Quick and Safe Relief

The safest, most pleasant and quickest way to relieve constipation and all the misery and ills that go with it, is to dissolve a little Rheumasalts in water and drink it while it is effervescing.

Rheumasalts is a scientifically blended and chemically pure carbonated lithia drink that cleans out the stomach and intestines, eliminates toxins and poisons and leaves the intestinal canal clean and sweet.

If you are bothered with constipation, headaches, sallow skin, coated tongue, bad breath, indigestion, biliousness, neuralgia or rheumatism, then you need Rheumasalts. Fine for both adults and infants.

It is a uric acid solvent as well as a saline laxative. Instead of "doping" yourself with drug-forming, heart-depressing "laxative" pills and tablets, take Rheumasalts. It is delicious to the taste and acts quickly without griping or nausea. Rheumasalts is as pure as the natural laxative salts from the Mineral Springs.

The next time you need a laxative, ask your druggist for about five ounces of Rheumasalts. If he hasn't the original Rheumasalts, write to the Rheumabath Company, Minneapolis, Minn., who will be glad to see that you are supplied.

DON'T SUFFER WITH NEURALGIA

Musterole Gives Delicious Comfort

When these sharp pains go shooting through your head, when your skull seems as if it would split, just rub a little MUSTEROLE on the temples and neck. It draws out the inflammation, soothes away the pain—gives quick relief.

MUSTEROLE is a clean, white ointment, made with oil of mustard. Better than a mustard plaster and does not blister!

Doctors and nurses frankly recommend MUSTEROLE for Sore Throat, Bronchitis, Croup, Stiff Neck, Asthma, Neuralgia, Congestion, Pleurisy, Rheumatism, Lumbago, Pains and Aches of the Back or Joints, Sprains, Sore Muscles, Bruises, Chilblains, Frosted Feet—Colds of the Chest (it often prevents Pneumonia).

At your druggists', in 25c and 50c jars, and a special large hospital size for $2.50.

Be sure you get the genuine MUSTEROLE. Refuse imitations—get what you ask for. The Musterole Company, Cleveland, Ohio.

MUSTEROLE
WILL NOT BLISTER

PRES. GOMPERS SPEAKER

Says Organized Labor Wage Earners Greatest Protection During the War

PHILADELPHIA, April 30.—Organized labor has been the wage-earners' greatest protection in the crisis that has come to America's industry and labor through the European war, in the opinion of Samuel Gompers, president of the American Federation of Labor, who addressed the American Academy of Political and Social Science here today.

"The initiative, resourcefulness and self-reliance of the wage earners expressed in the organized labor movement have been their greatest protection," Mr. Gompers said. "Through organization they have dealt constructively with unemployment, have made effective protest against excessive prices, have prevented wage reductions that would have had cumulative effect in disorganizing business, and have demanded that construction work by municipalities and other governmental authorities shall be continued and more undertaken wherever possible."

Civilization's purposes and ideals, Mr. Gompers asserted, had been ruthlessly reversed by the European war. The spirit of civilization had been to establish the sacredness of human life; in an instant war had turned the thought, the energy, the skill that had been to glorify life to the task of destroying life.

"The labor movement of the world," Mr. Gompers continued, "is the one agency whose members have been loyal to fatherlands in the time of peril and yet have with insistent emphasis and appeal upheld the sacredness of human life and opportunity and the brotherhood of man. While bearing burdens of the war they are still maintaining standards that dignify human life and are creating and directing influences that will have an important part in establishing peace and the constructive work that shall make for greater justice in international relations.

"The United States as well as the whole world has suffered through the disrupting influence of the war. In the United States the organized labor movement has dealt constructively with the needs and emergencies created by the war.

"The effectiveness of organized self-help has been emphasized by the inarticulate helpless misery of the unorganized.

"The organized labor movement is planning to protect the wage-earners against the tide of immigration of unparalleled proportions that undoubtedly will follow the war. It will be the great steadying force in the transition period through which industry must pass at the close of the war. It will be the great opposing force to reaction that always results from the brutalizing influences of war. It will be the most potent force to compel relations that subordinate all else to human warfare.

"The wisest policy our nation can pursue is to provide and to guarantee opportunities for wage earners to organize for their own protection and welfare, which must have beneficent influence upon all our people."

Dr. Frank Warne

Let the government ascertain what immigration America will need to work the country's mills and shops and mines when the great industrial revival starts at the close of the European war; and having ascertained the country's needs, restrict immigration to fit them—such was the plan outlined today before the American Academy of Political Social Science by Dr. Frank Warne, expert on foreign-born population for the last United States census, author and authority on immigration.

Dr. Warne's plan provides for the creation, by federal legislation, of the governmental machinery necessary to make a measurement of American immigration needs for the revival of industrialism, which, he said, "is just around the corner." The body—board or commission or otherwise—thus created by the federal government, should cooperate with now existing state and private employment bureaus. And the needed immigrants should be employed at standard American wages.

"The demand being thus ascertained," Dr. Warne said, "the supply can be regulated to this measurement through already existing administrative machinery. In this way, the present haphazard system which invariably operates to produce an over-supply of this labor in all our industrial centres can be co-ordinated and made to work for our common good instead of, as now, to our social injury.

"Already we have the nucleus around which this machinery can be built. This is the division of information of the bureau of immigration of the department of labor. In addition to its reorganization along the lines indicated, it should be given supervision over all private employment agencies and so-called labor exchanges engaged in interstate commerce."

Dr. Warne's text was "The War and Immigration." He reviewed the great influx of labor to America that has followed the wars of Europe within the century, spoke of the days of readjustment—economic maladjustment, he called it—to come at the close of the present struggle and predicted a tidal wave of emigration westward from Europe such as the world had never seen before.

"They (the immigrants) will be confronted by one of the most remarkable industrial revivals this country has ever experienced," he continued. "All we have to do to be convinced of this is to remember that this is not the millenium; that the United States has hardly begun the development of its material resources; that they are here in such abundance as to give us wealth beyond human comprehension; that there is a tomorrow when the enormous amount of capital now being destroyed will be replaced; that this country even under the stress of European war conditions is accumulating a surplus of capital unprecedented in its history and that this capital, when released from the fetters of fear, will start industry and business on an era of development and expansion which will more than make up for the present period of retardation.

"When this time comes—and it is just around the corner—accompanied by adverse conditions among the workers in European countries, the possibilities and opportunities the United States will have to offer to the unskilled worker will be much better than those that are to prevail in any of the countries from which we have been drawing the largest part of our immigration.

"The effect, then, of the present war will be to increase immigration to our shores. There is one probable event that can stop the threatening inundation. This is restrictive legislation by congress approved by the president.

Perfect, brilliant Wesselton diamonds at Millard F. Wood's the Merrimack street jeweler.

Furniture Specials

FOR FRIDAY AND SATURDAY AT THE LEADING FURNITURE STORE

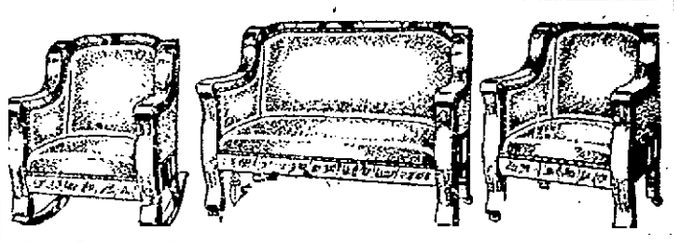

LIBRARY SUITE—(Like cut)—Mahogany frame, upholstered in genuine brown Spanish leather or silk panne plush. Regular price $65. Friday and Saturday..... $46.50

FELT MATTRESS—(Like cut)—Genuine Cotton Felt Mattress, full size, roll edge, 5 inch box. Regular price $7.50. Friday and Saturday..... $4.99

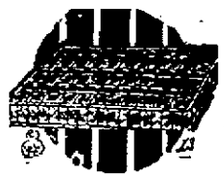

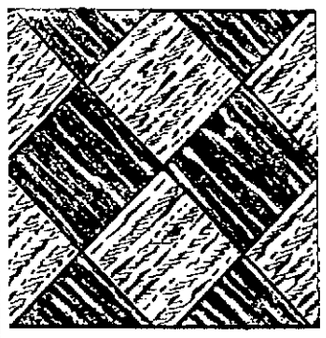

HEAVY PRINTED LINOLEUM (Like cut)—Variety of patterns. Sold for 60c and 65c a yard. Friday and Saturday. Yard..... 44c

SEAMLESS AXMINSTER RUGS—9x12 ft. Regular price $24. Friday and Saturday $16.95

CREX GRASS RUGS—8x10 ft. Regular price $6.50. Friday and Saturday..... $4.55

Gookin Furniture Co.

66 PRESCOTT STREET

DR. E. A. CAHILL ELECTED

LOWELL MAN CHOSEN AS SECRETARY-TREASURER OF MASS. VETERINARIES' ASSOCIATION

A largely attended meeting of the Massachusetts Veterinaries' association was held Wednesday afternoon at the Boston City club. Routine business matters were attended to and the officers for the coming year were elected, with the following result: President, Dr. H. A. Plaskett, Clinton, Mass.; vice president, Dr. Harry Pierce, Boston, and secretary-treasurer, Dr. E. A. Cahill of this city.

Among the speakers who addressed the association were Governor Walsh and Lewis Klein, dean of the University of Pennsylvania.

If you want help at home or in your business, try The Sun "Want" column.

BIRD MAKES STATEMENT

FORMER PROGRESSIVE CANDIDATE FOR GOVERNOR SAYS HE WOULD DECLINE NOMINATION

BOSTON, April 30.—"I would refuse a democratic nomination, if it included as it necessarily would, an endorsement of the policies of President Wilson and his cabinet," said Charles Sumner Bird, the unsuccessful progressive candidate for governor in 1913, at a ward club dinner of republican and progressives last night. The declaration was made in reply to a reported statement of Gov. Walsh that under certain conditions Mr. Bird would be acceptable to the democrats as a candidate for governor. No direct reference was made by Mr. Bird to a recent open letter from former Gov. Eugene N. Foss suggesting that he seek the republican nomination.

Speaking of what he called "The duty of Massachusetts progressives this fall," he said:

"I am still convinced that the rank and file of the republican voters of the state are progressive and would welcome an opportunity to register that fact. What we want is progressive legislation. If we can accomplish this through the instrumentality of other parties, well and good. If not, there is only one course we can take and maintain our self-respect."

CHELMSFORD

A very enjoyable surprise party was conducted last evening at the home of Mr. and Mrs. Edwin Whitcomb in Chelmsford, when their daughter, Miss Carrie Whitcomb was tendered a "shower" by a large gathering of Lowell friends. Miss Whitcomb is to be married in June. Among the guests present were a number from the Worthen Street Baptist church and the Coburn mission. During the evening a delightful musical program was carried out and refreshments were served. Miss Pearl Corey had the plans of the surprise party and she was assisted in carrying them out successfully by Misses Daisy Corey, Ernestine Corey, Edna Corey, Maud Varnum and Hazel Milliken.

SOCIALIST LOCAL

The regular meeting of the Socialist local was held last evening with a large number of members in attendance. The new state secretary of the organization, James O'Neil of Boston was the principal speaker.

CITY OF LOWELL

No. 125 C. V. April 30, 1915.

Notice is hereby given under Chapter 100 of the revised Laws, that Patrick Owens, Nellie McGlinchey, McGlinchey & Co., have applied for a license to sell intoxicating liquors, of the first class as (Common Victuallers) at Nos. 84-86 Gorham st., and bulkhead in alley leading from Gorham st., in four rooms on first floor; liquor to be kept, but not sold, in cellar.

By order of the License Commission,
JOHN J. MULLANEY, Chairman.

CLASSIFIED ADS.

Received Too Late for Classification

TRIP TICKET TO BOSTON AND return lost Thursday night or Friday. Reward at Fairburn's Market, Merrimack sq.

SIX-ROOM TENEMENT TO LET; bath and modern conveniences; splendid location; Ware st. Inquire 110 Middlesex st.

COMMONWEALTH OF MASSACHUSETTS. Middlesex, ss. Probate Court.

To the heirs-at-law, next of kin and all other persons interested in the estate of Lucy A. Johnson, late of Chelmsford, in said County, deceased.

Whereas, a certain instrument purporting to be the last will and testament of said deceased has been presented to said Court, for Probate, by Annie J. Chase, who prays that letters testamentary may be issued to her, the executrix therein named, without giving a surety on her official bond.

You are hereby cited to appear at a Probate Court, to be held at Cambridge, in said County of Middlesex, on the eleventh day of May, A. D. 1915, at nine o'clock in the forenoon, to show cause, if any you have, why the same should not be granted.

And said petitioner is hereby directed to give public notice thereof, by publishing this citation once in each week, for three successive weeks, in The Lowell Sun, a newspaper published in Lowell, the last publication to be one day, at least, before said Court, and by mailing postpaid, or delivering a copy of this citation to all known persons interested in the estate, seven days at least before said Court.

Witness, Charles J. McIntire, Esquire, First Judge of said Court, this twenty-ninth day of April, in the year one thousand nine hundred and fifteen.

W. E. ROGERS, Register.
A30-M3-10

COMMONWEALTH OF MASSACHUSETTS. Middlesex, ss. Probate Court.

To all persons interested in the trusts under the will of Sabra Wright, late of Lowell, in said County, deceased.

Whereas a petition has been presented to said Court by Helen W. Wright, of Lowell, in the County of Middlesex, praying to be appointed trustee under the will of said deceased, which has been proven in said Court.

You are hereby cited to appear at a Probate Court to be held at Cambridge, in said County of Middlesex, on the twelfth day of May, A. D. 1915, at nine o'clock in the forenoon, to show cause, if any you have, why the same should not be granted.

And said petitioner is ordered to serve this citation by publishing the same once in each week, for three successive weeks, in The Lowell Sun, a newspaper published in Lowell, the last publication to be one day at least, before said Court.

Witness, Charles J. McIntire, Esquire, First Judge of said Court, this twenty-ninth day of April, in the year one thousand nine hundred and fifteen.

W. E. ROGERS, Register.
A30-M7-14

UNITED SUIT STORE

153-157 Central St., Bradley Bldg.

There never was a time when a dollar would purchase as much as it will this week of the best line of Dresses, Suits, Skirts and Coats and all this season's styles.

THINK OF THIS:

Suits at - - $7.98 and $9.98

Formerly priced $15 and $18.

Suits at - - - $12.98

Formerly priced $20 and $22.50.

Sample Suits $12.98, $15, $18

In all shades; values up to $35.00

Big Reduction in Every Department

COATS

$2.98, $4.98, $5.98, $7.98

These values will give you a saving of from $3.00 to $5.00 on every purchase. It is just like finding money in the street when you do your trading in the

UNITED SUIT and CLOAK CO.

153-157 CENTRAL ST. BRADLEY BUILDING

O. M. I. CADETS

A special meeting of the O. M. I. Cadets has been called for this evening, in the school hall at 7.30 p. m., and all members and officers are expected to be present. A meeting of the Drum corps will also be held this evening, in order to make plans for the great military event, July 4. Rev. Denis A. Sullivan, spiritual director, Major Conroy, and the other officials of the body will address the members.

HOW TO BEAUTIFY THE HAIR

A SIMPLE AND INEXPENSIVE HOME METHOD

The hair is like a flower—a little care and proper nourishment does wonders. Just as a plant without air and water withers and dies, so will the hair go if not given proper nourishment. The scalp must be perfectly healthy and free from dandruff, as the scalp is to the hair what good soil is to plants and flowers.

If your hair is not pretty; if it is loosing color, too dry, matted, falling out, or if the scalp itches and burns, you can easily overcome all of these conditions by using Parisian Sage, which supplies every hair need. It soaks right into the hair roots, stimulating them and furnishing the nourishment that is needed for the hair to grow not only long and heavy, but fluffy, soft, lustrous and gloriously radiant.

You can get a bottle of this inexpensive, yet delightful and helpful hair tonic from any drug counter. Improvement begins with the very first application. Besides stopping the scalp irritation it removes every bit of dandruff. The use of this unequaled tonic will surely give your hair new life and beauty.

Out To-day

Phone your newsdealer to reserve a copy of the May issue to-day.

Hearst's is not merely a good magazine—it is an all-star magazine. It is not a magazine of one feature—but a feature magazine.

These *big* contributions are making Hearst's the best magazine value in America. In May issue:—

Serial Fiction by

Rex Beach — Chas. Dana Gibson
Winston Churchill — Howard Chandler Christy
George Randolph Chester — A. B. Wenzell

Short Fiction by

Arthur Stringer — Armand Both
Robert W. Chambers — James Montgomery Flagg
Bruno Lessing — M. Leone Bracker
Virginia Terhune Vandewater — G. Patrick Nelson

Special Features by

A. Brisbane — Mary Ellen Sigsbee
F. P. Dunne — F. Strothmann
Elbert Hubbard — Charles A. Winter

Get your May number now. If your newsdealer cannot supply you send order direct to us.

May Hearst's Magazine

THE LOWELL SUN

JOHN H. HARRINGTON, Proprietor

SUN BUILDING, MERRIMACK SQUARE, LOWELL, MASS.

Member of the Associated Press

THREE DOLLARS PER YEAR. TWENTY-FIVE CENTS PER MONTH

THIS IS PLANTING TIME

This is the season when the earth and all pertaining to it make their appeal to most of us. We may be amateur gardeners of one year's development or old timers in the gentle art of the spade, the seed package and the pruning knife, but once again the appeal of Mother Nature is heard above the roar of factory machinery, the click of the coin on the counter or the roar of the printing press. Something seems to say, over and over again: "Come into the garden, Maud"—or Jack, or Bill; the windows of the florist and the seedsman have taken on new attractiveness, and the most appealing Bible parable is that which tells how the sower went out to sow his seed.

Every year more and more people listen to the spring appeal and forthwith go to cultivate a garden. It may be a very large one with plots laid out in beautiful and spacious regularity, and it may be but a little corner of the sunny yard, but its value is being recognized more and more. Some cultivate gardens in order to make their homes attractive and to add to the pleasure of the community; some cultivate gardens for exercise and pleasure and others cultivate gardens to supply their home with flowers and their table with vegetables and in so doing to cut down the high cost of living. To all the garden gives a generous recompense.

This is planting time, and he who may heed it and does not will surely regret his inactivity later. He may sit on his piazza smoking lazily while his neighbor digs and prunes and plants, but he will be sitting on his piazza when his neighbor is enjoying the happiness of seeing green things grow and picking a rich harvest from his vines and stalks. Possibly the lazy fellow remembers other years when he toiled and hoped only to grow bitter disappointment, but the labor was not labor in vain. He who digs and sows finds rest, health and mental relaxation, even though he cannot enter his fruits and vegetables in the agricultural fairs of the fall.

It is not hard to have a little home garden, and all who have the opportunity should avail of it. Surrounding most homes there is some little corner that if prepared will grow flowers and vegetables. In spite of the jokes of the smart paragraphers, and the idyls of the boastful professional amateur, nature is good to the grower, and the seeds placed in the prepared earth, watered with care, and kept free from weeds when they come up as plants will repay the effort put into the little plot. The little home garden is a thing of beauty to its owner and all who pass, but it is appealing in a utilitarian as well as an esthetic sense; it is a money-saver, to boot, and the vegetables it supplies are better and far fresher than you can get in the average market.

Uncle Sam, acting through our thoughtful congressman, John Jacob Rogers, has a great deal of information about gardens which he will send free of charge to all who desire it. Mr. Rogers has just organized a "Home Garden Club" in his district, to be a member of which one has but to send a postcard signifying the wish, to Washington. Those who so send will receive from time to time during the year "reading matter which will constitute a complete course of instruction in raising plants for an attractive and productive home garden." This willingness of Uncle Sam to give the people of Lowell the benefit of his long experience should be availed of by all in whom any promptings of the prospective planter stir.

Up, then, all you good people who have a chance to be amateur gardeners. Now is the time to turn the sod and fertilize the earth. Now is the time to plant the seeds in rows, to prepare the tomato patch, to mark the limits of the peas and beans, to kill the rapacious cut worms and to prepare for the growing time ahead. He who listens to the appeal of the earth is preparing for happiness and fruition in the sultry days of summer and the bounteous days of the harvest time ahead.

OUR YOUNG THIEVES

Nobody can follow the records of the local police court without being convinced that petty thievery among juveniles is alarmingly common in this city. Not a week goes by but some boys or young men are arrested for stealing lead, copper, plumbing fixtures, belting, and similar articles, usually from empty tenements, and undoubtedly a great deal of this goes on without getting into the papers or being known at the police station. It would seem that there is a veritable epidemic of thievery among the boys of certain districts, particularly where the gang spirit prevails. If this is to be stopped, it is high time that parents, teachers and police officials look squarely at the facts and cooperate for the elimination of such offences.

In all probability such an undesirable condition is due to a combination of circumstances, but one of the most direct is the lessening of parental restraint. Do the parents of the city do their full duty by not only teaching lessons of obedience and respect for law within the home, but finding out the companions and environment of their children at other times? It is to be feared that many parents do not mind where their children go or with whom they associate, or what they do when they are out of sight and sound of home influences. Where such is the case, boys easily drift into bad companionship, and one undesirable leader of a gang can corrupt many. The skill with which boys carry out their petty crimes often points to lessons given by older companions, and it is to be feared that we have some conscienceless dealers in metals, leathers, junk, etc., who ask no questions when boys strive to sell what they have wrongly purloined. All of these things are matters for timely attention by the proper authorities.

It is no easy matter to catch sneak thieves in the act, and to some extent we shall always have the criminal juvenile, but it is surely a matter for regret that so many property owners and the entire community must suffer from their depredations. Local events certainly give food for thought to those who argue that the present juvenile laws have been a benefit to our growing citizenship and to the community generally in spite of the overwhelming proofs to the contrary.

AT THE HAGUE

The governments of the warring nations did not ask the permission of the women before mutually declaring war, and probably these same governments now look with scorn at the meeting of women of all nations at the Hague. What the women say and what they do may not change the war plans one iota, but there is something intensely thrilling in the simple account of their deliberations as contained in the despatches.

At the present time there are at the Hague about 1000 of the most notable women in the world—women who have been active in every great movement that has arisen of late years for the benefit of the human race. The great majority come from the Netherlands, but there are 51 from America, 15 from Norway, 12 from Germany, 12 from Sweden, 9 from Denmark, 9 from Hungary, 5 from Belgium, 2 from Great Britain, and one each from Armenia, Chili, Italy and Canada. Their hearts filled with patriotism and racial pride, all have sunk their hates and dislikes in a mutual desire to come to the aid of the tortured women of the belligerent nations on whom the hand of war has fallen so heavily.

The simple recital of their doings is eloquent indeed at this awful time. One delegate aroused great enthusiasm by declaring that womanly feelings are above race hatreds, and that the women of her race stretch out their hands for friendship and international love to the women of a rival nation. This may be nothing more than sentiment or emotionalism, but surely it sounds more attractive than the officially fanned doctrine of hate of which we hear so much. Another delegate declared that women cannot consistently show that they are deserving of universal franchise unless they do something now to end the war. Throughout the entire order of exercises, one sees that the bond of common suffering has drawn a great majority of the women of all nations into a band which may be influential in bringing a lasting peace when rulers see that the women of the various lands have a right to say whether civilization or barbarism shall rule the earth.

TRAINING FOR TEACHERS

Speaking at a meeting of the Massachusetts Schoolmasters' club in Boston a few days ago, Governor Walsh condemned the system of electing as teachers in the public high schools men who have not been trained for the profession of teaching. He very pertinently remarked that though "in the primary and grammar schools we give over our children to well-equipped and well-trained teachers" when we come to the high schools "we ask for no professional teachers." Instead, "we put in as teachers boys who have just graduated from colleges."

Continuing in this strain, the governor summed up the weakness of the existing situation as follows: "One might as well give me a lawyer's degree at the time I graduated from college as say a college man is fitted to teach boys and girls in the high school upon his graduation." It is very true. The science of pedagogy is definite and exacting, and no mere course of academic training will of itself fit one to practice it. The star scholar of the average high school curriculum and the young man who gains scholarships throughout his college career might prove a rank failure as a teacher. The system of placing untrained college graduates as teachers in high schools is unjust to the public and injurious to our educational system.

To remedy this, Governor Walsh suggested a remedy that has been suggested in The Sun from time to time, viz: that a state normal college or some such institution be established for the training of aspiring educators in the science of pedagogics. Even one year at such a school, conducted with the definite idea of preparing young men and women for positions in high schools and other advanced educational institutions, would have a wonderful effect in improving the efficiency of our future teachers, and would tend to intelligent discrimination in making selections. It would demonstrate that in some cases, college graduates who aspire to positions in high schools are wholly unfitted by temperament and training for such positions, and would place high schools generally in the hands of competent teachers.

LIGHT AND CRIME

The petitioners for the extension of the "white way" into certain sections called attention to the fact that an unusual number of assaults and other crimes are committed in localities where the streets are insufficiently lighted. The point is well worth noting. A little reflection will convince anybody that there is a direct connection between lack of light and crime. The highwayman, the masher, the brutal thug, the irresponsible degenerate and the drunkard will hesitate to offend against the law in a section where everything stands defined in a clear light; they seek the shadows and often terrorize the people of certain sections where the street lighting is inadequate. This is an excellent time for our municipal authorities to pause and reflect if the city has not been negligent in permitting poor lighting in sections from which complaints of certain crimes come. It may not be possible to extend the system of ornamental lights wherever it is desired, but other improvements might easily be made here and there. The addition of a light at a dark corner, particularly in the outlying districts, may be the means of doing away with the activities of petty thieves, mashers and others. Incidentally, it must be admitted that the petitioners for the extension of the white way to lower Belvidere have a good case. The question is one of the wherewithal to pay.

TWO EXTREMES

The European war has given rise to two ideals in this country, each of which has merits but both of which are undesirable when carried to extremes. These two ideals are the militarist ideal and the pacifist ideal. Some of those who profess the former, headed by the intrepid warriors, Gardner and Lodge, would have the country rush into a mad preparation for all manner of bogeys, while the excitement of the world war is in the air; the other extremists, among which it is to be feared is our secretary of state and Mr. Carnegie, seem to think that by running around with the olive branch and the dove of peace in a pretty cage we can make all nations throw down their arms and convert their cannon into ploughshares. America is not very old, but it is old enough to know from experience that its people do not want to become militarist like some of the peoples of the European nations, or idealists preaching amity and disarmament in a world of conflicting policies. This country had better do nothing that would be a departure from its traditional and well-proved attitude, during the war, but while preparing for peace, and working for it, keep its army and navy efficient according to the views of our founders.

The sewage problems which were discussed by Engineer Bowers and representatives of the Lowell board of trade with Col. Craighill in Boston, are a matter of grave importance to the entire Merrimack valley, and before long it is to be expected that there will be some general action to prevent the indiscriminate turning of sewage into our river. Lowell was once a serious offender, but from the sanitary point of view we now lead all neighboring communities, according to the health authorities of the state.

The fighting along the Dardanelles seems to be the most romantic of the entire war. We see the narrow waterway with its bristling forts all the way to Constantinople and at the mouth the allied fleets belching forth tongues of fire, while under cover of the ships huge forces land only to meet the resisting Turk. To take Constantinople is no easy task, but the allies say the cost has been counted in advance.

The operettas produced by high school pupils do a great deal to educate the youth of the city to higher musical standards, and they deserve hearty patronage from our public. Few who see the finished product realize the painstaking efforts to which it is due, or the difficulties that are overcome in the course of training.

The frequency with which the flim flam game is played here and elsewhere is another argument for the more general reading of newspapers.

SEEN AND HEARD

If you paddled over a dam safely you'd naturally say I got over that dam easy.'

The report of the special committee on workmen's compensation and other forms of insurance was transmitted by the governor to the legislature with the remark that the work was done in a most thorough and painstaking manner. As far as can be learned the period just before the release of the report for publication was accompanied with extraordinary pains for some members of the committee.

In this state there is a total of $87,983,563 raised by the cities and town by taxation of real and personal estate, according to the figures of tax Commissioner Trefry. The valuation of real estate in all the counties of the commonwealth amounted to $3,168,351,556, and of the personal estates $1,176,463,014. Suffolk county of course leads. but Middlesex is second in total valuation with $765,876,229 and Essex third, with $401,842,250 as its total valuation. Nantucket brings up the tail end of the list with $1,606,293.

TEACHING THE SAME

It was never a happy day for Sammy's painstaking father when his young hopeful's school report arrived at his Boston home.

As for Sammy himself—well, he was a philosopher.

The awful day had come once more and father was in the lowest depths of misery.

"Sammy—Sammy," he groaned, "why is it that you are at the bottom of your class again?"

"What does it matter, father, whether I am at the top or bottom?" queried that wise youth. "They teach the same at both ends, you know!"

GOING THE LIMIT

Jones was one of those men who grumble at everything and everybody. He was once attacked by inflammatory rheumatism, and was carefully nursed by his wife, who was very devoted to him, in spite of his fault finding disposition. His suffering caused her to burst into tears sometimes as she sat by his bedside.

One day a friend came in and asked him how he was getting on.

"Badly, badly!" he exclaimed, "and it's all my wife's fault."?

"Is it possible?" asked the friend, in surprise.

"Yes. The doctor told me that humidity was bad for me, and there that woman sits and cries, just to make it moist in the room."

WASN'T SHY ON PATIENCE

One afternoon during the good old summer time a man who was rambling around a Texas lake met a small boy who with a fishing line in one hand, a can in the other, was heading for the adjacent highway.

"What's this, my boy!" good naturedly exclaimed the man, addressing the youngster. "You don't mean to say that you are going to quit fishing already? Why, it's only 2 o'clock."

"Yes, sir," answered the boy with a regretful expression, "I am going to quit, all right."

"You give up entirely too soon," smiled the elderly party. "The next time you come out you must bring more patience with you."

"Tain't that, mister," sadly explained the boy. "I brought enough patience with me, but I didn't bring enough worms."

TOUCHING THE POCKETBOOK

It is said for Billy Sunday in Paterson, N. J., as it has been said for him in other cities where he has labored, that he is causing men—and, presumably, women—to pay debts that they have dodged or ignored until the obligations have become outlawed. Some of them send their "conscience money" to Sunday, with letters of explanation; others, with more courage back of their good intentions, have called on the people whom they owe and have paid, or made a beginning of paying, their obligations.

When the pocketbook nerve is touched by any movement or uprising, it is a sign of importance. When people who "take no thought of tomorrow" while incurring liabilities and who permit their creditors to do all the worrying about those liabilities after they are incurred, reach the point where they appreciate the fact that no religion is genuine which does not include common honesty in one's dealings with his fellow men, there are those who may scoff at the cause; but who will hardly argue over the effect.

Cleanliness is said to be next to godliness, but not far away, in all probability, is a reputation for upright, downright honesty in one's every-day business transactions, whether those transactions be in necessities or luxuries.—Boston Journal.

THE BIVOUAC OF THE DEAD

The muffled drum's sad roll has beat
The soldier's last tattoo;
No more on life's parade shall meet
That brave and fallen few.
On Fame's eternal camping-ground
Their silent tents are spread,
And glory guards, with solemn round,
The bivouac of the dead.

No rumor of the foe's advance
Now swells upon the wind;
No troubled thought at midnight haunts
Of loved ones left behind;
No vision of the morrow's strife
The warrior's dream alarms;
No braying horn nor screaming fife
At dawn shall call to arms.

Their shivered swords are red with rust,
Their plumed heads are bowed;
Their haughty banner, trailed in dust,
Is now their martial shroud.
And plenteous funeral tears have washed
The red stains from each brow,
And the proud forms, by battle gashed,
Are free from anguish now.

Rest on, embalmed and sainted dead!
Dear as the blood ye gave!
No impious footstep here shall tread
The herbage of your grave;
Nor shall your glory be forgot
While fame her record keeps
Or honor points the hallowed spot
Where valor proudly sleeps.

—Theodore O'Hara.

EDITORIAL COMMENT

WEEKS ON BUSINESS

The speeches Senator John W. Weeks is making in his tour of the west are well calculated to strengthen his presidential candidacy with the plutocratic reactionism now on top in the republican party. But the senator should remember that the nomination is not all. The people must be reckoned with at the polls.

They will not fail to see that his call and argument for "business freedom" contains only half truth, often more misleading than outright falsehood. It is quite true, within the limits of reason and justice, that the "less government has to do with business, the better." but governments were instituted among men to safeguard the legitimate freedom of all. The freedom of any that carries power to crush freedom in others is the barbarism from which the world has emerged. It has been necessary to curtail freedom capable of such abuse as between individuals, and far more so, as against great corporate and capitalistic powers, sure to proceed to abuses such as have characterized the trust era in this country. Does Mr. Weeks really believe he can induce the American people to return to such conditions?—Worcester Post.

AFTER PRIMARIES, WHAT?

Gov. Foss, formerly a democrat, and Mr. Bird, a progressive, are "seriously considering" a proposition for the candidacy of Mr. Bird for governor on the republican ticket. This makes good newspaper copy, but has anybody stopped to consider the mass of republican voters who are going into the primaries to nominate either Mr. McCall or Mr. Cushing as the party candidate for governor? Without doubt the Bird-Foss proposition will be beaten for obvious reasons, and after that it would be interesting to know whether Messrs. Bird and Foss propose to support the man who is nominated.—Berkshire Eagle.

PRECIOUS AMMUNITION

Lord Kitchener must have a very good reason for holding in England the trained troops discovered by the Times. This reason can scarcely be other than that the ammunition is not ready though the troops are. If the ammunition were nearly ready, doubtless the soldiers would have been sent to France prepared to march to the front as soon as the war stores arrived. That this has not been done indicates the time is not rapidly approaching when the field marshal's plea for "practically unlimited ammunition" can be granted.—Holyoke Transcript.

ARE YOU HELPING?

What have you done today toward cleaning up the city in order that it may be more beautiful? Cleanup week will not be the success desired unless all the people lend a hand. The small part which one person is expected to take amounts to considerable when all the parts are put together. It is not a very serious task for the occupant of a city lot to keep it looking fresh and healthy. But something is required to be done every day or the rubbish and dirt will get the upper hand. It will help the appearance of the city a great deal to have the buildings repainted that require such attention. This may not be done this week, but something can be done in that direction.—Lynn Item.

MILITARIST AGITATIONS

Nicholas Murray Butler, president of Columbia college, offers a suggestion that may be worthy of consideration if the agitation for a military establishment gets beyond the point of mere agitation. In his opinion there is a single inspiring source for what appears to be a spontaneous demand in many parts of the country for a greater military establishment, and this inspiring source is closely connected with certain business interests that would have much to gain by the success of the agitation. It has been so long since the world was startled by the exposure of the Krupps of Germany and their method of getting all Europe to appreciate the need of more Krupp equipment, it would not be at all improbable that certain quick-witted Americans might have learned a lesson of promotion from the Krupps.—Haverhill Gazette.

FRANK B. SLOAN PRESIDENT

HAVERHILL, April 30.—The Essex county board of trade delegates met here yesterday afternoon and arranged for the annual outing of all boards in September. Pres. Ralph S. Bauer of Lynn declined reelection because he is no longer an official of the commercial organization and the nominating committee chose Pres. Frank B. Sloan of Saugus in his stead.

He and these other officers were elected: Dr. M. F. Sullivan of Lawrence, vice president; John F. Cabeen of Salem, treasurer, and Edmund G. Sullivan of Salem, secretary.

Resolutions were passed on the death of Irving Besse of Newburyport, who was to have been chosen county president.

REV. DR. MEARS DEAD

WILLIAMSTOWN, April 30.—The Rev. David Otis Mears, pastor emeritus of the Fourth Presbyterian church of Albany, N. Y., died at the home of his brother, Professor Leverett Mears, here yesterday.

Dr. Mears had held pastorates at Cambridge, Worcester and Cleveland, O., and had written much on religious topics.

His wife, Mary Grinnell Mears, and two sons, Dr. Edward M. K. Mears and Elliott G. Mears, an instructor at the Harvard Graduate School of Business, survive.

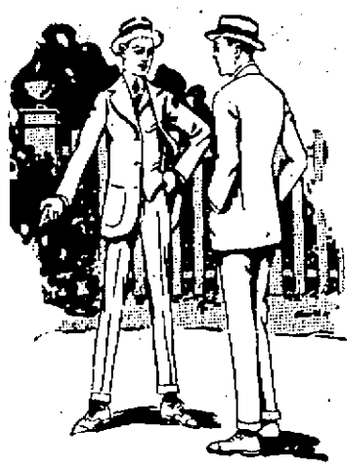

Our Display of Suits For $15.00

For men and young men is a really remarkable exhibition of extremely stylish suits for this price.

The fabrics are all wool, every suit is hand tailored and the value is unsurpassed.

All the little niceties of style and tailoring are manifest in these clothes for this moderate price and all models of the season are represented.

The two button coat, soft roll, the lower button fastening with a link.

The three button coat with the two lower buttons only intended to fasten.

The three button conservative coat to be worn buttoned or opened.

Then there are the variations in lapels which are medium, broad, square or English peaked; all coats follow the outlines of the form, the young men's are high waisted, quite close fitting.

Some have deep center vents, others are whole backs; pockets, plain or patched.

In fabrics there are homespuns, fancy worsteds, blue cassimeres and cheviots in the newest patterns and colorings, beside exceptional quality blue serge and gray worsteds.

This season our young men's suits are made up to 42 breast measure so the "man" can dress as young as he pleases.

THESE $15.00 SUITS are warranted to wear to your satisfaction or we make good at any time.

There's more for your money in these clothes than has ever before been offered for $15.00.

Putnam & Son Co.

166 Central Street.

LEMKIN'S

228 MERRIMACK ST., OLD CITY HALL BLOCK

The Store That Has the Stock and Saves You Money

MANUFACTURER'S SURPLUS STOCK SALE OF

Coats, Suits and Dresses

Friday and Saturday

SUITS at.....$8.98, $10.98, $12.98 to $25
Values $15 to $40.

COATS at.....$4.98, $6.98, $7.98 to $15
Values $10 to $25

DRESSES at.....$3.75, $5.98, $7.50 to $18
Values $7.50 to $27.50.

SKIRTS—50 Sample Skirts at.....$3.98
Values $6.00 to $10.

Hundreds of Other Skirts at
$1.98, $2.98, $5, $6 and $7.50

Come and look them over. You will always find at our store exclusive styles, at prices you intend to pay.

LEMKIN'S CLOAK & SUIT STORE

OPP. ST. ANNE'S CHURCH

Formerly Doing Business at the Same Stand Under the Name of Boston Cloak & Suit Store.

H&T BLEACHERY

Ladies' and Gents' straw, leghorn and Panama hats cleaned or dyed and reblocked.

E. H. SEVERY, Inc.
133 MIDDLE ST.
Open Mon. and Sat. evenings.

A NEW DEPARTURE

IN CONDUCTING A DENTAL OFFICE

In my office I have one price and from this price I never deviate. You are entitled to get your work done for the same price as your friend or neighbor. You may come to me and be assured of the best at a moderate charge. It is no longer necessary to pay the high fees charged by other dentists. It will pay you to investigate.

ONE PRICE TO ALL $5.50

The Best Set of Teeth it is possible to get. These teeth are the very same that other dentists charge you $15 to $20 for.

These teeth are the best it is possible to make, made from the best materials and are made to look natural and are guaranteed to fit you and last. I make a special study of your mouth and my aim is to give you a set of teeth which defy detection and are a close reproduction of your own natural teeth.

The Introduction of Real Painless Dentistry and Moderate Charges Is a Feature of My Office

ONE PRICE (The Very Best) $4 Gold Crowns and Bridge Work. (It is no longer necessary to pay the exorbitant charges of the average dentist for this work.)

DR. THOMAS JEFFERSON KING

138 Merrimack St., Lowell. 9 A. M. to 8 P. M.; Sundays by Appointment. Dental Nurse in Attendance. Phone 3800. French Spoken.

CAPTAIN BENSON, NEW HEAD OF NAVY OPERATIONS, HAS RIPE EXPERIENCE

CAPTAIN BENSON

WASHINGTON, April 30.—The office of chief of naval operations to which Capt. William Shepherd Benson has been appointed, was created on March 3 of this year by the last congress. The appointment provided that Captain Benson, who is commandant of the League Island navy yard at Philadelphia, enter upon his new duties on Monday, May 3. The chief of naval operations is one of the senior captains in the navy, and, in the ordinary course of events, would be promoted to the grade of rear admiral in November of this year. Since the appointment, under the law, carries with it the rank of rear admiral, Captain Benson will, of course, be promoted to that rank with the beginning of his new work. Captain Benson graduated from the Naval academy in 1877, and during a sea service since that time of 22 years has cruised practically all over the world. On one cruise he circumnavigated the entire coast of Africa. In 1883 he was a member of the Greely relief expedition. Captain Benson, therefore, comes to this position after a ripe experience of varied character and of comparatively recent acquirement—namely, the command of the Utah, one of the greatest and most modern battleships; the command of a division of the Atlantic fleet, and, finally, the command of one of the greatest and most important navy yards at a time when it was rapdly developing and fitting out to do shipbuilding on a large scale and where he proved himself an administrator of the highest type.

MORE LIBERTY FOR THAW

NEW YORK, April 30.—Harry K. Thaw may spend as much time as he pleases every day in the sheriff's room in the criminal courts building instead of his cell in the Tombs, under the terms of an order granted late yesterday by supreme court Justice Hendrick and directed to Sheriff Grifenhagen.

Under this order Thaw may have his meals served to him in the sheriff's room, receive visitors and discuss his case with counsel there.

If you want help at home or in your business, try The Sun "Want" column.

SLEEPYTIME TALES

BY VIRGINIA VALE

FOR THE LITTLE READERS OF THE SUN

HOW THE BUMBLEBEE BIT DANDY

Once upon a time there was a little terrier dog which was so knowing that his mistress could teach him lots of tricks and he would never forget. His name was Dandy and whenever he came into the house he would carefully wipe his paws on the mat and he would go every morning to the corner and, when the clerk threw him the morning newspaper, he would pick it up in his mouth and trot home to his mistress.

One day the flies bothered his mistress so much that she got the idea of teaching Dandy to catch the flies and when he learned how to lie down, apparently asleep, and jump quickly when a fly came within reach, he caught so many that very soon the house was almost free of them all the time.

One day Dandy's mistress left the screen door open and several flies came in. Among them was a great big fly, bigger than any Dandy had ever seen before, and it made a very loud buzzing noise which made Dandy very angry, so he would jump and bark and never could get near the big fly.

Pretty soon Dandy realized that he couldn't catch it by barking and jumping around, so he slyly lay down in one corner of the room and made believe he was asleep.

Pretty soon the big fly began to "buzz buzz" right near Dandy's nose. All of a sudden up sprang Dandy, made a quick jump for the fly and got him in his mouth.

Then the fun commenced for Dandy felt a burning sting on his tongue and just had to open his mouth and let the big fly out. Then as the pain began to sting worse, he began to yelp and run around the room like mad.

His mistress came running in to see what was the matter and at first was very much frightened but when she saw the big fly and knew it was a bumblebee she knew just what had happened and had to laugh even though she was very sorry for Dandy. You may believe Dandy only caught small flies after that.

A GREAT SUCCESS

"Rebecca's Triumph," by Sacred Heart Sunday School Teachers

"Rebecca's Triumph," a three-act drama, was presented in the Sacred Heart school before a large and appreciative audience last evening. The production was given under the auspices of the Sunday school teachers of the parish and rarely has such an excellent interpretation of a drama been given by amateurs in this city.

There were no men in the cast, but this fact did not detract from the success of the piece. The characters were portrayed by the talented teachers and several of the larger girls and each and every part was given in a manner that reflected great credit on the participants and those who had charge of the performance.

Laughter and tears intermingled in the pretty little piece. "Rebecca's Triumph" at first concerned the making of a cake, but later it had to do with the sterner side of life, in which "Rebecca" finally came to know her mother, and to unite her mother and her aunt.

Several of the performers were seen for the first time in this line of work but these with the others who had been "on the boards" before gave their parts like old timers and not a hitch was noticed during the entire performance. The speed and precision with which the players acted, and their very clear enunciation made the show one of the best amateur productions given in that parish, although some excellent plays have been presented.

Miss Kathleen McLean appeared in the leading role, that of "Rebecca" and she scored a great success. Her acting in the second and third acts would do credit to a professional. Her part was that of a foundling whose life was clouded because she did not know the identity of her mother. But it was brought to a satisfactory conclusion when "Meg," the vagrant who had been a victim of a conspiracy in her early life was brought back to sanctity and when "Mrs. Rokeman" acknowledged that "Meg" was her sister. Catherine Kenney portrayed the role of "Meg" and she displayed remarkable ability in the difficult part. Julia Harrington as "Mrs. Rokeman" was all that could be desired and her efforts elicited much applause.

On the lighter side of the entertainment, Gertrude Ward and May Ella Burke scored well. Miss Ward, as "Clarissa Codman," a spinster, seemed thoroughly at home on the stage. Miss Burke had the courage to lay on a heavy coat of black grease paint, said coat even appearing on her arms. She was the "Gyp," a servant, and she made the part something very funny indeed. Retailing her experiences with love-sick swains, she brought many a good laugh. Josephine V. Sheehan as "Katie Conner," was also much liked. She showed exceptional ability and her work was well appreciated. She possessed a quaint Irish brogue which she never forsook. Nora Sheehan was satisfactory in the part of "Mrs. Delaine," a widow and she contributed greatly to the success of the piece.

"Our Club," a cooking class of which "Rebecca" was a member, comprised nine attractive young women, and at no time did they make more generous appeal than in the opening act, when they were attired in fetching caps and cooking aprons. Later on, they disported to their hearts' content, and to the complete enjoyment of the audience. The nine were: Misses Margaret Craig, Anna Ryan, Margaret Connolly, Catherine Boyle, Helen Wilson, Catherine Roughan, Vera Tully, Julia Lynch and Josephine B. Sheehan.

Miss Craig presented a charming stage presence and made a distinct hit with the audience.

Specialties were introduced between the acts by pupils of the Sunday school and all brought forth recognition from the audience.

Miss May M. Cowell, had general charge of the performance and to her is due great credit for the successful manner in which the entire entertainment was given.

Miss Susan A. Ryan was an efficient pianist. The ushers were: Misses Annie O'Neil, Lucy Sharkey, Eleanor Kivlan, Agatha Wilson and Mary Andrews.

SITUATIONS WANTED

MECHANICAL DRAUGHTSMAN wants situation; 3 years' experience; good references; shop draughtsman preferred. Address E 12, Sun Office.

We Will Paper Your Rooms for $2.00 and Up

And furnish the wall paper. Dealer in wall paper at very lowest prices, also paperhanging, whitewashing and painting. Estimates given on large or small jobs. All work guaranteed.

MAX GOLDSTEIN

155 Chelmsford st. Tel. 2397

W. A. LEW

Steam dyeing and cleaning of ladies' and gents' wearing apparel. 30 years in the business.

49 JOHN STREET

JAS. E. O'DONNELL

Counsellor at Law

Room 220 45 Merrimack St.

LEGAL NOTICES

MORTGAGEE'S SALE OF REAL ESTATE

By virtue of the power of sale contained in a certain mortgage deed given by John W. Greenlaw, of Lowell, Massachusetts, to Clarence W. Whidden, of said Lowell, dated September 13, 1901, and recorded in the Registry of Deeds for the Northern District of the County of Middlesex and Commonwealth of Massachusetts, Book 336, Page 14 will be sold at public auction for breach of the conditions of said mortgage deed on the premises hereinafter described on Monday, the seventeenth day of May, 1915, at three o'clock in the afternoon, all and singular the premises conveyed by said mortgage deed and therein described substantially as follows:

Two certain lots of land situate on the westerly side of South Wilder street in said Lowell, and being lots 32 and 33 on a plan of land entitled, "Plan of Land in Lowell, Mass., belonging to the estate of Bickford Lang, July, 1894, Osgood and Snell, Engineers and recorded in said Registry, Book of Plans 13, Plan 21, and being all and the same premises to John W. Greenlaw conveyed by Nancy M Lang by deed dated September 3, 1901 and recorded in said Registry, Book 336, Page 13. Said lots 32 and 33, according to said plan, are more particularly described as follows: Easterly by said South Wilder street one hundred two and 9-10 (102.9) feet; southerly by lot 34 on said plan ninety-seven and 55-100 (97.55) feet; westerly by land of owners unknown one hundred four (104) feet; and northerly by Avery street, as shown on said plan, one hundred and 2-100 (100.02) feet. Containing according to said plan ten thousand two hundred fourteen and 28-100 (10,214.28) square feet.

The premises above described are to be conveyed subject to any and all unpaid taxes, municipal or other assessments and tax sales which may be due or to become due thereon. The purchaser will be required to pay $100 in cash at the time and place of sale, and the balance in ten days from the day of sale at 12 o'clock noon at the office of William T. Sheppard, 103 Central street, Lowell, Mass.

CLARENCE W. WHIDDEN,
Mortgagee.
A23-30-M7

COMMONWEALTH OF MASSACHUSETTS. Office of the Secretary, Boston, April 26, 1915.

Notice is hereby given, that, on the seventh day of April, in the year nineteen hundred and fifteen, Irwin L. Prentiss, of Lowell, was duly licensed and commissioned to be a public warehouseman within and for the city of Lowell; that he has given bond in the sum of five thousand dollars for the faithful discharge of the duties of a public warehouseman, and that he has taken and subscribed the oaths necessary to qualify him for the duties of said office.

ALBERT P. LANGTRY,
Secretary of the Commonwealth.

CLAIRVOYANT

MADAM ADELLA, CLAIRVOYANT and card reader. If you are in doubt or need help and advice, call at 42 Branch st.

PROF. F. LANE, CLAIRVOYANT, medium, can be consulted on all affairs of life, business changes, family differences, private and personal matters, love, courtship, marriage, separation. Do you wish to know what is before you? Readings, 50c. Office hours, 10 a. m. to 8 p. m. 476 Merrimack st., one flight up.

HELP WANTED

RELIABLE EXPERIENCED TABLE girl wanted at once at 282 Appleton st.

MAN OR WOMAN WANTED TO introduce and sell Kenlis. Liberal offer. Good money can be made. The Kenlis Co., Box 934, Lowell, Mass.

EXPERIENCED TREERS WANTED. Apply Mears & Adams Shoe Co.

MEN WANTED TO WORK BY THE day. Apply Pike's Farm, Wamesit. Take the reading car to Pike st.

DRUG CLERK WANTED—ASSISTant register, or with three years' experience. F. & E. Bailey & Co.

AGENTS WANTED—$12 WEEKLY salary; 100% profit; 25-cent article, used in every home, hotel, garage, office building, store. Free sample. Particulars. Gale & Co., 250 Devonshire st., Boston.

YOUNG MAN WANTED, 21 TO 25, for Saturday afternoons; must come well recommended. Apply Newark Shoe Store, 5 Central st.

CARPENTERS WANTED. CALL AT 30 Kinsman st., from 5 to 4 o'clock and at 17 Methuen st., from 6 to 8 p. m.

REAL ESTATE FOR SALE

HERE IS AN OPPORTUNITY FOR investment in property near the Sacred Heart church seldom offered. 6 tenement house, corner location, splendid condition, large lot of land, seldom vacant, rents for $558 a year. Price only $5650. Abel R. Campbell, 403 Sun building.

SIX-ROOM COTTAGE HOUSE FOR sale; near Westford and Smith sts.; excellent repair; slate roof, nice yard; buy this cottage; save car fare; price $1800. D. F. Leary, 238 Central st.

MODERN TWO TENEMENT HOUSE for sale, near Gates st., 6 rooms each, $4500. D. F. Leary, 238 Central st.

10 ACRE POULTRY FARM, BILlerica, Mass., for sale; 5-room house, nearly new; for sale: 50 cords wood on place; easy terms. $1300. D. F. Leary, 238 Central st.

ON BEECH ST., 7-ROOM COTTAGE for sale; barn, bath, furnace heat, $2800. On Beacon st., 7 room cottage $2200. $300 cash down. On Fourth st., 7 room cottage. Good place for store, $2200. On Third st., 8 room up-to-date cottage $2500. Real estate on all streets in Centralville. Vance, 88 Third st., phone 3583-W.

NEAR ST. PETER'S CHURCH, 8-room cottage, bath, steam heat, cement cellar, excellent repair. $2200. D. F. Leary, 238 Central st.

Bright, Sears & Co.

WYMAN'S EXCHANGE

Bankers and Brokers

SECOND FLOOR

TO LET

JUST VACATED—STEAM HEATED furnished room to let; convenient to bath room; with private family. Apply 19 Fifth st.

3 AND 4 ROOM TENEMENTS TO let at 231 Gorham st. Inquire at store, or see landlady, between 3 and 4 Saturday.

STORE TO LET AT 202 MIDDLEsex st., thoroughly equipped for dye house; former tenant in possession 20 years. Inquire of Walter H. Howe.

TWO LARGE FRONT ROOMS, TO let; also rear room, steam heat, electric lights, telephone, etc. 136 Smith st.

FURNISHED ROOMS TO LET; ALSO rooms for light housekeeping. Apply 18 Rockdale ave., near Fletcher st.

SIX-ROOM FLAT, TO LET, BATH room, pantry, hot and cold water, all modern conveniences, at the corner of Broadway and Shatter st., $13.50 per month. Inquire at 35 Willie st., opposite Franklin st., or at music store, 110 Merrimack st.

ONE-HALF DOUBLE HOUSE OF 9 rooms, to rent; all modern improvements, situated at 362 Westford st., cor. of Chester; rent $35; garage extra. Inquire at 4 Chester st., W. H. Emmott. Tel. 3632.

TENEMENT TO LET. 7 ROOMS pantry and bath on Concord st., near Fort Hill park. Keys at 303 Concord street.

ONE 6-ROOM TENEMENT TO LET, $10; one 4-room tenement, $8; at 62 Chestnut st. Apply at Flynn's Market, 137 Gorham st.

FIVE-ROOM FLAT, PANTRY, BATH, furnace heat, to let. Inquire 9 Kimball ave. Tel. 4604-W.

FIVE ROOM COTTAGE TO LET AT 31 West Ninth st.; pantry, attic; grape vines, pear trees, large yard. Apply 32 Elmwood ave.

SIX-ROOM COTTAGE HOUSE TO let at 171 Andover st.; modern improvements. Call 45 Fort Hill ave.

FIVE-ROOM FLAT ON WASHINGton st., North Chelmsford; all modern improvements. Inquire Emile Gauthier.

NICE UPSTAIRS FLAT OF FIVE rooms to let; sunny location. Inquire on premises. 19 Shaw st.

$16, $19, NEW SIX-ROOM FLATS, without or with steam heat; all modern improvements; quiet neighborhood; one minute from two car lines; 15-25 Orford st., Pawtucketville. Keys at 17 Orford st. Tel. 4353-W.

FIVE ROOM FLAT TO LET, WITH bath, hot water, set tubs, etc. Up or downstairs, $12 per month. Apply 473 School st., or tel. 2271-R.

5-ROOM TENEMENT TO LET, NEWly painted and papered at 40 Barclay st.; rent $9. Also 5-room tenement, pantry and bath, $12 month. Apply Schutz Furniture Co., 316-320 Middlesex st.

HORSES TO LET BY DAY OR week; all kinds of work; prices reasonable; wagons, sleighs of all descriptions. M. T. Senecal, 597 Merrimack st. Tel. 2606.

TWO STEAM HEATED ROOMS TO let, also four small steam heated furnished rooms at $1.50 per week. 19 Hurd st. Apply to matron.

HOUSE OF 11 LARGE ROOMS TO let at 78 East Merrimack st.; modern conveniences. Inquire 18 Franklin st. Tel. 1895-W.

THE OFFICES OCCUPIED FOR many years by Dr. Carolin, to let, in The Lowell Five Cent Savings Bank building. Inquire at bank.

A LARGE OFFICE, 34 BY 14 FEET on the second floor of the Harrington building, 52 Central st., good light and ventilation, for rent. Will be partitioned off to suit a desirable tenant and will be rented or leased at a very reasonable rent. Apply to D. J. Harrington, Building Manager, 901 Sun building.

11-ROOM HOUSE TO LET

All conveniences and latest improvements. 78 East Merrimack st., near Merrimack square. Inquire Royal Theatre. Tel. 4509 or 1895-W.

LOST AND FOUND

MALE FOX TERRIER LOST SATurday; black and white, with small black specks on body. Return to 234 Woburn st., So. Lowell. Reward.

Silver Black Foxes FOR SALE

One or more pairs of breeders with guaranteed litter; also options on young stock. All pure class A., P. E. Island stock. Terms right. For free information write A. E. Maclean, Lot 16, P. E. I., Canada.

BABY CARRIAGE TIRES

Put on. 25c up. Prompt service and good work.

GEO. H. BACHELDER

POST OFFICE SQUARE

SPECIAL NOTICES

LAWLESS NOONEN'S HAIR STAIN, brown, black, 25c, 50c. Dows', Lowell Pharmacy, Noonan's, Storey's Stevens'.

ROOMS PAPERED, $2.00, CEILINGS whitewashed, 30c, painting reasonable, stock included. Would like to care for property. J. J. Hayden, 35 Burns st., off So. Highland st.

LAWN MOWERS REPAIRED AND sharpened. Tools collected and delivered. Estimates given free. J. R. Huff, 48 Howard st. Tel. 2485.

BENTLEY & EDWARDS, AWNINGS and tents, 494½ Middlesex st. Tel.

PIANOS AND ORGANS TUNED AND repaired. Tuning $1. J. Kershaw, 89 Humphrey st. Tel 574-M.

WE RE-SILVER OLD MIRRORS to look like new. We make new ones to order. Lowell Mirror Shop, 472 Merrimack st. Telephone 3515.

STOVE LININGS, GRATES, WATER fronts, etc., to fit all ranges, carried in stock. The only place in Lowell. Telephone 4170. Quinn Furniture Co., 140 Gorham st.

J. BURNS & SON, SLATE ROOFERS. Roofs repaired. Tel. 3282-W. 102 Concord st. Tel. 1459-J. 200 Pleasant st.

LIMBURG CO., CHIMNEY EXPERTS —Chimneys swept and repaired. Residence 1128 Bridge st. Tel. 945-W.

THE SUN IN BOSTON—THE SUN IS on sale every day at both news stands of the Union station in Boston. Don't forget this when taking your train for Lowell.

TRADERS NATIONAL BANK

Large or small deposits bought. Write Hallis N. Smith, 86 Weybosset st., Providence, R. I.

FOR SALE

PACKING BOXES FOR SALE; ALL sizes; delivered; also fresh sod; price right. Walter Shepard, 65 Plain st.

SPECIAL SALE—JEWELRY STORE fixtures, first class, used one year, including wall cases, show cases, big safe, cheap for immediate sale. Inquire at Boot Black Parlor, 616 Merrimack st.

BABY CARRIAGE FOR SALE. Write O 55, Sun Office.

FRENCH POODLE PUPPIES, ALL white; prize winners. Call or write, Mrs. Hammerling, 152 Newbury st., Lawrence, Mass. Cars pass door.

WHITE AND BARRED ROCK AND Rhode Island Red baby chicks, for sale; also eggs for hatching, at 120 Bowden street.

BARGAINS—HIGH GRADE TALKing machines that will play any disc record, $10, $15 and $20 each, at Hounsell's, 704 Bridge st.

TWO DESKS, TWO REVOLVING office chairs, Gunn nine-drawer letter file, roll-front office cabinet, fine condition for sale; sacrifice price. 512 Central st.

GARDEN LOAM FOR SALE. INquire 73 Inland st., or tel. 2330.

MODEL 5 BUICK—T HEAD LOW compression motor; fine running order; 5 passenger body, suitable for jitney bus, or chassis suitable for a truck; price $350 cash, or $400 easy payments. Arthur H. Greene, Park Garage, 828 Middlesex st.

30-ROOM LODGING HOUSE AND boarding house for sale; 19-21 Hurd st.; well furnished and steam heated; rent reasonable for number of rooms and location. Apply at A. E. O'Heir's, 16 Hurd st.

PROF. EHRLICH'S "606"

SALVARSAN

Administered in the veins at Dr. Temple's Lowell office. NO LOSS OF TIME from business. NO PAIN. Lues, malaria, locomotor ataxia, and various forms of skin disease arising from blood poison.

This solves the problem of the centuries and rids the world of the WORST SCOURGE that the human race has known. RESULTS IMMEDIATE. Wasserman blood tests made. Also treats cancers, tumors, all acute and chronic blood and nervous diseases of men and women, hydrocele, varicocele, stricture, prostatic diseases, piles, fistula, fissures, ulcers and rectal diseases, WITHOUT THE USE OF THE KNIFE. Diseases of the eye, ear, nose, throat, skin, stomach, liver, kidneys, bladder, bowels and rectum, epilepsy, and all nervous diseases.

Terms always made to suit the convenience of anyone applying for treatment and very reasonable charges. Do not treat elsewhere until you have investigated methods and terms. Lowell office, 97 Central street, Mansur block.

Hours: Wednesdays, 2 to 4, 7 to 8, Sundays, 10 to 12.

Consultation, Examination, Advice FREE

A LARGE OFFICE

34 by 14 feet, on the second floor of the HARRINGTON BUILDING, 52 Central St., good light and ventilation, for rent. Will be partitioned off to suit a desirable tenant and will be rented or leased at a very reasonable rate. Apply to D. J. Harrington, Building Manager, 901 Sun Building.

APRIL

Sun.	Mon.	Tues.	Wed.	Thurs.	Fri.	Sat.
				1	2	3
4	5	6	7	8	9	10
11	12	13	14	15	16	17
18	19	20	21	22	23	24
25	26	27	28	29	30	—

TRAINS TO AND FROM BOSTON

Southern Div. To Boston Lve.	Arr.	From Boston Lve.	Arr.	Portland Div. To Boston Lve.	Arr.	From Boston Lve.	Arr.
5.43	6.56	6.55	8.38	6.25	7.36	z6.30	8.06
6.25	7.26	6.50	8.56	b7.32	8.45	9.13	10.22
6.47	7.30	7.11	8.24	9.32	10.53	10.50	11.53
b6.40	7.53	7.50	8.55	10.37	12.07	11.53	12.55
6.57	8.00	n8.21	9.29	12.02	1.13	3.30	4.49
7.21	8.45	9.00	9.39	z1.27	2.49	5.14	6.12
z7.25	8.49	9.30	10.08	3.40	4.41	6.03	7.05
7.56	9.37	11.30	12.09	5.15	6.41	7.00	8.15
8.56	9.37	12.30	1.09	7.25	8.35	9.59	11.09
n9.24	10.34	2.00	3.16	10.25	11.35		
9.56	10.18	3.00	5.18				
10.14	11.36	b3.44	6.00				
11.03	11.45	4.00	4.38				
12.15	1.03	z4.14	5.34				
1.45	2.25	5.00	5.38				
3.30	3.37	b5.21	6.32				
3.49	4.30	5.33	6.34				
4.20	5.27	b5.51	7.14				
5.31	6.25	6.14	7.03				
b6.17	7.29	8.00	8.35				
6.22	7.05	8.30	9.08				
8.06	8.50	10.30	11.36				
9.48	10.30	11.40	12.36				

b Via Bedford. z Via Salem Jct. z Via Wilmington Jct. n not run on Holidays.

Sunday Trains

Southern Division		Portland Division	
6.47	7.30	8.45	9.47
7.21	8.05	9.30	10.08
8.30	9.36	11.30	12.09
9.06	9.55	1.00	1.59
10.20	11.37	5.30	6.24
2.42	3.35	6.00	6.38
5.10	6.00	8.30	9.06
6.27	7.10	9.20	10.35
8.06	8.50	10.20	11.35
9.46	10.30		

Portland Division			
8.20	9.27	8.00	9.18
12.10	1.16	12.00	1.00
3.50	5.06	3.50	4.45
5.45	7.00	5.20	6.34
8.55	10.14	8.45	9.48

KEY TO FIRE ALARM BOXES

1 All box numbers commencing with the figure one, as 12, 13, etc., up to 131 are located within a radius of about one-half mile from the North common, extending from Dutton street north to Pawtucket street and from School street east to Merrimack mills.

2 All box numbers commencing with two as 21, 23, etc., are located in the business area about one-quarter mile radius from the post office, extending from Bodt mills to South common and from Dutton street to Concord river.

3 All box numbers commencing with three, are located in the lower Highlands, extending from the depot to Wilder street and from Hale street along the line of Western avenue and Pawtucket canal to Pawtucket street.

4 All box numbers commencing with four, are located in the Ayer's City and Bleachery districts, extending from Edson cemetery northerly to Hale street and from Chelmsford street easterly to Concord river.

5 All numbers commencing with five, are located in the upper Highlands and Middlesex Village.

6 All numbers commencing with six, are located in Centralville.

7 All numbers commencing with seven, are located in Pawtucketville.

8 All numbers commencing with eight, are located in Belvidere.

MONEY TO LOAN

National Loan Co.

Will Advance You Money

$5 to $100

AT LEGAL RATES

—AND—

EASIEST TERMS

Remember the Place

21 and 22 HOWE BLDG.

MERRIMACK SQUARE

Look for "Blue and White Signs"

License No. 91.

SALARY LOANS AT LEGAL RATES

Money for everyone employed. No security required.

$5.00 Cost 75c
$10.00 Cost $1.50

Easy Payments Lic. 144

Equitable Loan Co.

Offices 202 Hildreth Bldg., 45 Merrimack st. Up one flight at head of stairs.

Merrimack Window Cleaning Co.

ROOM 23, HOWE BLDG. TEL. 4117

First class window cleaners. If you wish to have your windows cleaned, offices cared for, windows and signs polished, floors scrubbed and oiled, paint washed, house cleaned. Also for taking care of offices, toilets and cuspidors; janitor work taken care of on contract, saving you 50%. See us before making contracts. Our name is a guarantee for good work. We clean from cellar to roof.

STORAGE FOR FURNITURE

Separate room $1 per month for regular $3 two-horse load. Pianos 50c. The dryest and cleanest place for storage in Lowell. Telephone connection. O. F. Prentiss, 356 Bridge st.

LONESOME LEW. Lew Makes a Lightning Change and Fools the Guards

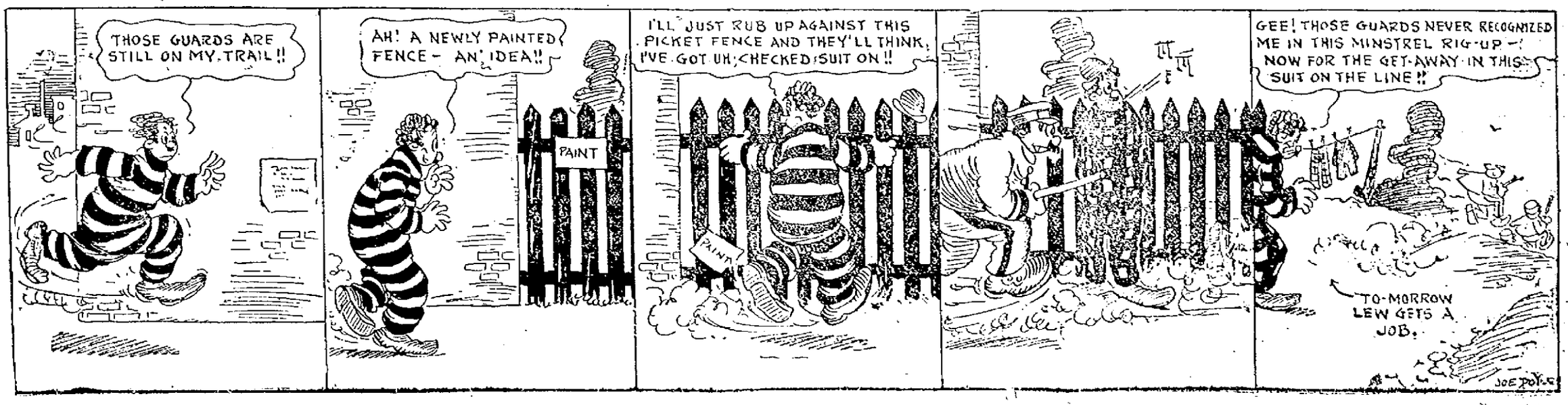

The Sun goes into nearly every home in Lowell and vicinity. Merchants know that Sun readers respond to their advertisements.

THE LOWELL SUN

The Sun prints the news of the world when it is news and only such news as is fit to print. It is a clean family newspaper.

ESTABLISHED 1878 LOWELL MASS. FRIDAY APRIL 30 1915 PRICE ONE CENT

C. C. HUTCHINSON DEAD

Well Known Banker and Old Resident Passed Away Yesterday —Sketch of His Career

Charles Carroll Hutchinson, vice-president of Mechanics' Savings bank, died at his home, No. 202 Merrimack st., at 12.20 o'clock yesterday afternoon of disease of the heart with which he had been afflicted for about six and one-half years. Notwithstanding this affliction, however, he had been able to attend to his duties as treasurer, a position which he held for more than forty years, having been made vice-

THE LATE CHARLES C. HUTCHINSON
(From Recent Photo by C. Oliver Barnes)

president within a year and a half or two years.

Mr. Hutchinson was born in Andover, Mass., June 9, 1832, the only son of Samuel Knox and Susan Warren Hutchinson. His boyhood was principally passed in Lowell and he was educated in the public schools of this city, graduating from the high school in 1848. In 1858 he was made cashier of the Bank of Brighton, Mass., where he had removed. In 1870 he returned to Lowell.

He was married in Orange, N. J., on May 24, 1859, to Julia (Minard) Allen, and of this union two sons, Frank A. and Charles S., were born, and the latter, now rector of St. Clement's Episcopal church in Philadelphia, is his only surviving relative.

While keenly interested in the affairs of our municipality, Mr. Hutchinson's participation in political life was limited to serving as member and president of the common council and as a member of the water board from 1880 to 1884, and commissioner of the sinking funds in 1885, 1886 and 1887. At the time of his death Mr. Hutchinson was president of the Traders and Mechanics Insurance Co., of this city, and also a director in the Lowell Gas Light Co.

On attaining his majority he joined Ancient York lodge of the society of Free Masons of this city. He was made master the eleventh day of November, 1857. He was the youngest man to preside over a Masonic lodge in Lowell, and was probably, at the time of his death, the oldest member of the order in Massachusetts. He was the first to receive a gold past master's jewel in Lowell. Shortly after joining Ancient York lodge he was admitted to Mount Horeb R. A. chapter, Ahasuerus Council of Royal and Select Masters, and Pilgrim Commandery, Knights Templar. He served as master of the lodge and commander of his commandery and later was honored as commander of the Grand Commandery of Knights Templar of Massachusetts and Rhode Island.

About the year 1896 he was elected grand master of Masons of Massachusetts, in which office he served with signal success. By virtue of his office he was chairman of the committee which rebuilt the new temple in Boston. He laid the corner stone of the present temple on June 9, 1897; his 65th birthday. His papers and addresses upon various Masonic occasions are manifestations of his pure diction and when given utterance to by the author were delightful to hear.

Deceased was also identified with the Scottish Rite bodies of this valley, receiving in 1875 the honorarium or 33d degree, and soon afterward he was elected one of the four active members of the supreme council and later was the deputy for this commonwealth.

About four years ago, in consequence of his illness, he retired from service as active emeritus. His activity as a Mason, however, did not cease until his death for it was his intention to participate in the exemplification of the beautiful Hoe Croix ritual on the 11th of next month.

In manner Mr. Hutchinson was somewhat reserved and to those who did not know him the impression of austerity might be conveyed. To his friends, however, and to all who had business relations with him, he manifested a fidelity to duty and a tenderness of heart seldom equalled.

SUN FEATURES SATURDAY

Real Estate Page, Spellbinder, They Do Say, and Other Features That Will Interest Every Reader

Real estate and building notes of interest, helpful special articles and a valuable directory of real estate men and contractors will be found on the real estate and builders' page of The Sun Saturday.

The Spellbinder will deal as usual with city hall and legislative matters in a very interesting way.

"They Do Say" is a department that everyone eagerly looks for each Saturday. Tomorrow it will have hints for everybody.

"It is a mistake to overdress," says "The French Maid" in an interesting article discussing the selection of apparel. This will appear tomorrow. "In Milady's Boudoir" will deal with "Springtime Renovation." "The Candy Party" is a little story that will please the children.

LAWYER PRAISES BOOK

POPULARITY OF NEW UNIVERSITIES DICTIONARY GROWS—MONEY WELL SPENT

Appreciation of the offer of The New Universities Dictionary being made by this paper to its readers is shown in the steady increase in the distribution. The popularity of the book has become more wide-spread as those who were among the first to secure a copy have told their friends about the dictionary or have shown it to them. Each day the distributing clerks have been besieged by crowds of coupon-holders.

Many comment on the work in terms of highest praise.

"I never spent ninety-eight cents to better purpose in my life," a well-known lawyer declared. "I have long been wanting just such a dictionary. It is thoroughly up-to-date, gives a simple, accurate definition of a lot of new words and the illustrations are both interesting and instructive. Its convenient size and practical style of binding further recommend it."

The New Universities Dictionary was designed to serve as a guide to the correct use of today's English. It is accurate in its definitions and contains the latest and newest words whose general usage warrants their incorporation into a dictionary designed as this one was, primarily for everyday folks who want to speak and write the English language correctly and well.

BANISHING OF LIQUOR

QUESTION OF PROHIBITION IS NOW UP TO THE PEOPLE IN NEWFOUNDLAND

ST. JOHN'S, N. F., April 30.—The recent announcement by the premier, Sir Edward Morris, that the question of prohibition would be submitted to a plebiscite in November came as the climax of a growing agitation for the banishing of liquor from this colony. Consideration by the legislature of a resolution for prohibition had been set for the day on which the premier made his announcement, and on the preceding day two thousand women participated in a parade in this city in favor of the resolution.

At present under the so-called local option act, St. John's is the only place in the island where liquor can be legally sold. The majority in favor of its sale has steadily diminished in test polls taken here in recent years. Meanwhile many restrictions have been made, so that saloons now may be open from 9 a. m., to six p. m., private drinking rooms have been abolished, incurable drunkards may be blacklisted by order of a magistrate, and three offenses against the law entail forfeiture of a license.

Should the proposed prohibitory law be adopted by the people it will go into effect on July 1, 1916.

Interest begins Saturday, May 1, at the Central Savings bank.

BAY STATE COMPANY

PETITION FOR ISSUE OF 15,000 SHARES OF STOCK AT PAR—MONEY FOR CONSTRUCTION

A petition has been filed with the public service commission by the Bay State Street Railway company, asking the right to issue 15,000 shares of new first preferred stock at $100 par, a total of $1,500,000, a large portion of which will be used for line construction.

The petition states that the company plans to use $371,999.44 of the money to be derived from the sale of the stock for track and line construction; $142,822.29 for cars and rolling stock, and $135,377.58 for power stations and machinery. In outstanding stock at the present time the company has $23,265,000. It is understood that the new shares, if the petition is granted, will be offered to stockholders at $112.

Panamas renovated. Delorme, Sun bldg.

46TH CONGRESS

Official List of Members Issued at the Capital Today

WASHINGTON, April 30.—The official list of members of the house in the 64th congress, corrected from previous unofficial compilations made at the capital was issued today. It shows that of the 435 members 230 are democrats, 191 republicans, seven progressives, one independent and one socialist, together with four vacancies and the first New York district not yet determined as between Lathrop Brown, democrat and Frederick S. Hicks, republican.

Of the 430 whose election is now certified 301, including the five territorial and insular representatives, served in the 63rd congress which ended last month. L. C. Dyer of St. Louis also served in part of that congress but was eliminated from it on a contest with his democratic opponent. Exclusive of Mr. Dyer, 19 who were not members of the last congress but did serve in some previous congress are again on the official payroll. Every member of the delegations from Virginia, Tennessee, Wisconsin, Mississippi, Maine, Montana and several other states was in the last congress.

GERMAN SHIP CAPTURED

STEAMER MACEDONIA WHICH ESCAPED FROM LAS PALMAS AGAIN SEIZED

PARIS, April 30.—A despatch from Algeciras says that the Hamburg-American line steamer Macedonia, which escaped from Las Palmas, where she was interned on Nov. 13, has been recaptured and is being taken in Gibraltar with another captured German steamer.

There have been conflicting reports regarding the Macedonia, which was reported to have slipped out of Las Palmas harbor on March 10, laden with supplies believed to be intended for German warships. There have been other reports of her recapture.

C.M.A.C. CABARET SHOW

OVER 300 ENJOYED THE EVENING'S ENTERTAINMENT OF WHIST AND MUSIC

Over 300 people attended the whist and cabaret entertainment which was given at the C. M. A. C. hall last night for the benefit of the C. M. A. C. baseball team. The affair was one of the most successful ever conducted by this society and the receipts were very substantial.

The hall had been handsomely decorated for the occasion, the stage being decked with potted palms and flowers, while in the centre of the background was a large American flag. Large streamers of national colors hung over the stage, while Chinese lanterns added greatly to the beauty of the scene. The C. M. A. C. orchestra was in attendance and during the card game delighted the audience with concert numbers.

Edmond Matte, chairman of the organizing committee, presided, and under his direction a most enjoyable evening was spent. At the close of the whist a cabaret entertainment was given, those taking part being: Joseph Drouin, Philippe Morin, Emery Racette, Telesphore Letourneau, Arthur Leduc, Edgar Rheaum, Elias Nadeau, George Hebert, Eugene Paquette, Joseph A. Chouinard, Jr., and others. Leo Lesieur was accompanist for several of the numbers.

Songs by Paul Robert, accompanied by Leo Lesieur, were much enjoyed and encores were demanded by the appreciative audience.

A clever balancing act by Joseph Bisaillon and Ernest Gagne brought the program to a close. "Our Boys," a chorus song dedicated to the C. M. A. C. Baseball club by Mrs. Blanche (Roussin) Fredette of this city, was also rendered by a chorus of vocalists.

The officers of the C. M. A. C. baseball committee, namely, President Edmond Matte, Vice President Joseph A. Chouinard, Jr., Secretary Wilmer A. Dragon and Treasurer Philippe Morin, ably assisted by the members, were responsible for the success of the affair.

NOTICE !

LEATHER WORKERS HALL, 242 Central St., over Theatre Voyons, has a few open dates for meeting purposes. Apply to Janitor, Evenings.

HANCHETT & CO.
PLUMBERS, STEAM, GAS and WATER FITTERS
201 Summer St. Tel. 2533

CHILDREN OF BILLERICA

Cinderella in Flowerland Produced at School Hall—200 in Cast—Miss Raynes Director

A Children's operetta, "Cinderella in Flowerland," by Marion Loder, was given last evening in Thomas Talbot Memorial hall at North Billerica by the pupils of the Talbot school of that town. Over 500 parents and friends of the school children filled the hall to its utmost capacity and enjoyed the splendid presentation of the delightful and musical operetta.

Nearly 200 children from the eight grades in the school participated in the interpretation, which was given under the direction of the school's musical director, Miss M. B. Raynes, assisted by the teachers at the school. Though rehearsals and elaborate preparations for the production have been under way for several weeks, the successful efforts of the little ones were a surprise to all who attended.

The principal characters were as follows:

Fairy—Katherine Condon.

Chorus—Boys of grades 4, 5, 6.

Cinderella—Daisy—Miriam Smith.

Proud sisters—Hollyhock, Rena Soutter; Tiger Lily, Frances Carlson.

Godmother—Nature, Louise Ouellette.

Bonnie Bee—Little page, Lloyd Hurst.

Butterflies—Charioteers, Margaret Maloney and Bertha Stott.

Robin Red—Prince's herald, Edward Damon.

Prince Sunshine—Of Sunbeam castle, Lorimer Schmidt.

Guests at the ball—Rita Fairbrother, Mildred Moran, Alice Walker, Jennie Cassidy, Margorie Kendall, Seraphine Leblanc, Margaret Nugent and Katherine Monohan.

Little Sunbeams—Grades 1 and 2.

Little Raindrops—Boys of grades 1, 2 and 3.

Blossoms—Grades 5, 6, 7 and 8.

Scene 1—Prince Sunbeam's invitation to the ball.

Scene 2—Godmother Nature sends Daisy off to the ball.

Scene 3—The May Day Ball, and the Shower.

Scene 4—The Prince of Sunbeam Castle.

The Theme

In the first act, an invitation is received to attend a ball to be given by Prince Sunshine on May day. All the flowers plan to go except Daisy, who has no costume as pretty as her sisters. Instead of being jealous, however, Daisy assists the other flowers to get ready for the ball and after all have gone she scatters sunshine by singing and making merry. As she is thus engaged, Godmother Nature appears and presents her handsome clothes and tells her to go to the prince's ball. The remainder of the story is similar to the popular old Cinderella fairy tale. Daisy attends the ball and immediately wins the heart of the prince, despite the efforts of the other flowers to spite her. When leaving the ball room, she loses her slipper which is found by the prince, who starts a search for the owner. All the flowers claim to own the little shoe but it fits none but the Daisy and she is chosen to be the bride of the prince.

Though many of the parts appeared difficult and somewhat extensive for the children to attempt, each role was handled in a very intelligent manner and much favorable comment toward the ability of those who conducted the operetta was heard last evening. The principal characters were portrayed by Miriam Smith as Daisy; Katherine Condon, as fairy; Lloyd Hurst, as Bonnie Bee; Lorimer Schmidt, in an exceptionally clever way. The chorus singing were unusually good and all the little ones appeared very graceful while before the footlights.

The scenery during the presentation was also unusually good. The girls, dressed in gowns of white, pink, green and brown, with some more elaborate costumes, made a very striking appearance. Miss Florence R. Ruth, a teacher in the Talbot school, served as accompanist. Much credit is also due the following teachers for the success of the play:

Miss Minnie Dyson, Mrs. M. Walworth, Miss Alice Higgins, Miss Florence Ruth, Miss Katherine Dewire, Miss Mary Ort, and Mr. B. F. Harding, principal.

WEAR A
TAILOR--MADE SUIT
$25.00 Up
Every man who dresses well knows how a soft made coat feels. Come in and inspect my work.
EDWARD KNUTSON
18 Years a Tailor
58 APPLETON STREET,
OPP. POSTOFFICE
Formerly with C. B. Frederics.

Best printing: Tobin's, Asso bldg.

If you want help at home or in your business, try The Sun "Want" column.

C. F. KEYES - - - - - - - - Auctioneer
OFFICE, OLD B. & M. DEPOT, COMMISSION AND SALES ROOMS GREEN ST, TELEPHONE 1485.

TOMORROW AFTERNOON AT 3 O'CLOCK

ABSOLUTE SALE AT PUBLIC AUCTION OF AN UP-TO-DATE SUBURBAN HOME, ONE THAT WOULD MAKE A NICE CHICKEN FARM, CONSISTING OF A 2 1-2 STORY HOUSE OF EIGHT ROOMS, PANTRY, BATH, STEAM HEAT, STABLE AND ABOUT THREE ACRES OF LAND LOCATED IN EAST CHELMSFORD ON THE EAST CHELMSFORD ROAD.

THE HOUSE has eight rooms, bath, pantry, steam heat, hot and cold water, set wash trays, refrigerator, range and has all hardwood floors throughout—it is up-to-date in every respect.

THE BARN has large box stall and two single stalls with good carriage and hay loft, and the barn cellar is arranged for a hennery. There is a large Samson Windmill which gives ample supply of water the year round.

THE LOT has a large frontage on the main road with an area of about three acres of level soil, with about 40 young fruit trees.

Now then, here is a golden opportunity for some one who wants to locate in a suburban town, as it is seldom you have a chance to purchase a place of this kind at public auction, and it would not be for sale at this time only the present owner's business compels him to move nearer to his place of business. This would make an ideal chicken farm or an excellent place for raising early and late vegetables. It is located in East Chelmsford on the Eas Chelmsford road, and about twenty minutes' walk from the Chelmsford car, and about thirty minutes walk from the Gorham street car.

This property can be seen anytime by calling on the auctioneer who has full charge.

Terms of sale: $300 must be secured to the auctioneer as soon as struck off.

C. F. KEYES, Auctioneer.

The Public Market on John St.

Makes a specialty of handling and having on hand, at all times, fresh killed, native dressed Chickens, Fowl and Broilers, Vermont and Rhode Island Turkeys, Ducks and Geese. We sell at Wholesale Prices for Outing-Parties, Banquets and Suppers. Special low prices for Friday and Saturday.

POULTRY

Fancy Large Vermont Turkeys, per lb.	23½c
Fancy Young Tom Turkeys, per lb.	25c
Choice Young Vermont and R. I. Turkeys, per lb.	28c
Fancy Large Fresh Western Fowl, per lb.	16½c
Native Dressed Fresh Fowl, per lb.	23c and 24c
Choice Large Roasting Chickens, per lb.	25c and 28c
Fresh Native Broilers, per lb.	28c and 30c

FRESH MEATS

Choice Sirloin Steak, per lb.	25c
Fancy Corn-fed Chicago Dressed Roast Beef, per lb.,	12½c, 15c, 18c
Fatted Legs and Loins Veal, per lb.	18c
Small Pieces of Roast Pork, per lb.	14c and 15c
John P. Squire's Fresh Light Pork, per lb.	16½c and 18½c
Fancy Smoked Shoulders, per lb.	10½c
Fancy Sweet Pickled Shoulders, per lb.	9½c and 10½c

We also carry a large supply of Reed's Sugar Cured Hams and Bacon.

FRESH VEGETABLES

Spinach, Dandelion, Asparagus, Lettuce, Beet Greens, Tomatoes, Cucumbers, Rhubarb, Green Peppers, Radishes, Bunch Beets and Parsley.

CALL AND SEE OUR GOODS AND BE SATISFIED
John Street Public Market
30 JOHN STREET J. P. CURLEY, Prop.

JOHN M. FARRELL, Real Estate and Personal Property Auctioneer
OFFICE, 162 MARKET ST., LOWELL, MASS.

SATURDAY, MAY 1st, 1915, AT 2 P. M.
AT NO. 489 GORHAM STREET, LOWELL, MASS.

I will sell at public auction a lot of household furniture consisting of 10 heating stoves, two ranges, three sideboards, china closets, 5 refrigerators, 7 kitchen tables, 8 upholstered chairs, 12 feather pillows, mirrors, pictures, iron beds, springs, hair picking machine, lot of new stove pipe, stove linings and many other pieces of furniture that space will not allow mentioning.

Present owner is going out of business and must sell everything to the highest bidder.

Per order FRANK O. PALMGREN.

USED CARS—USED CARS

We have several used cars of different makes that have been taken in exchange for new JEFFERY cars. These cars are all in first class running condition and will be sold at a very low price and on easy terms.

Call or phone the ARTHUR J. CUMMISKEY MOTOR CAR CO., Inc., 550 Moody Street, Rex Garage. Tel. 1081.

Auction Postponed

All sold out! No used autos left. TOMORROW'S AUCTION POSTPONED until Thursday, May 6th, at 2 P. M. Bring in your car; we will sell it.

JEAN'S SALESROOMS
31 SHATTUCK STREET A. C. Littlefield, Mgr.

Farmers Take Notice

If you have any Fresh-killed Poultry, for sale, bring them to the JOHN STREET PUBLIC MARKET, and we will give you full market price, in cash, for same. Must be A No. 1 goods.

J. P. CURLEY, Proprietor.

O'SULLIVAN SAYS:

If we can't do anything else in Lowell we can talk about the prosperity the rest of the country is enjoying.

Take your paper and pencil awhile and get busy with these figures. Seventy million dollars booked by a Schenectady firm for war material and a prospective profit of ten to fifteen million dollars on the transaction — another firm, the Westinghouse Co. reported booking an order for sixty-five million dollars—The American Woolen Co. is reported to have booked orders that will net them two and one-half million dollars profit. In the textile industry, one mill in New Bedford is reported to be paying a quarterly dividend of 12 per cent, reimbursing the stockholders for dividends that were passed in preceding years.

President Albert Green Duncan at the annual convention of the National Cotton Manufacturers at the Copley Plaza, Boston, this week, said: "Unlimited opportunities seem open for America and the future holds a period of wonderful prosperity for our country."

Col. Gaston, president of the Shawmut Bank, says: "There seems to be unmistakable signs of improvement in general business conditions."

Personally, I observe the signs of increased activity in Lowell and I am pleased to say that the clothing business is picking up, and a demand for a better class of goods at the Merrimack Clothing Co. is encouraging.

The fact is, the better kind of clothing here this season is exceptionally low priced and I can state confidently that whether you wish to pay $25, $20 or $15, you'll be making at least a saving of $5 on each garment at these prices.

You may get goods at these prices next year, but they won't be so good—remember that. I also observe that men who formerly got their clothes made to order, are doing the sensible thing this year, buying the best ready-to-wear goods. No matter how careful you are in selecting cloth it looks different made up—while you liked it in the sample, you're dissatisfied when you see it made up—it's a disappointment and though you may wear the goods you never feel satisfied. The sensible thing to do is follow the custom in New York and Boston and buy ready-to-wear clothes. Come to the Merrimack, where you can get a wide assortment of different manufacturers' models—you'll save yourself time, disappointment and money, and best of all every garment is guaranteed—it's up to you.

MEN'S SUITS AT $25

Since you've been buying clothes you've never seen such an assortment of high class suits as you'll see here this week at this price—every suit is this season's make—all are strictly hand tailored.

There are blue serges, fancy worsteds and cassimeres, in all the new shades of grays, browns, and tans, sizes up to 48, in a range of models that represent three of the best makers in the United States.

MEN'S SUITS AT $20

Made by A. Shuman & Co., and tailored only as Shuman can tailor clothes, by skilled Massachusetts labor. A Shuman suit at this price is the high mark of perfection in ready-to-wear clothes. Hundreds of patterns, fabrics and styles.

MEN'S SUITS AT $15

Today we show over a hundred patterns and styles at this price, some quarter silk lined with piped seams. You'll marvel at the high quality of the woolens at this price.

Hundreds of other all wool suits at $9.50, $10.00 and $12.00.

Humphrey O'Sullivan
FOR THE
Merrimack Clothing Co.
ACROSS FROM CITY HALL

THE WEATHER

Unsettled; local showers tonight and Saturday; moderate, variable winds.

THE LOWELL SUN

7 O'CLOCK

ESTABLISHED 1878 | LOWELL, MASS. FRIDAY APRIL 30 1915 | 20 PAGES 1 CENT

Germans Attack U. S. Ship

NEWS FROM CITY HALL AND DEPARTMENT WORK

Supt. Kernan Will Meet Baseball Managers — New Sidewalks in Merrimack and Central Streets

There will be some lively meeting at the office of the park department this evening and it will not be a meeting of the park commission either. John Wadbury Kernan, engineer and superintendent of parks, has invited the managers of all uniformed amateur baseball teams in Lowell to meet him at his office at city hall this evening for the purpose of straightening out the season's baseball program for the North and South commons, Shedd park, Lincoln street grounds and other places.

"It will be up to the managers to make their own arrangements and it will be a case where the majority will rule. I am not going to say what

Continued on Page Ten

DID NOT APPROVE MOVIE

SEC. TUMULTY SPEAKS FOR PRES. WILSON ON "BIRTH OF A NATION" PICTURE

WASHINGTON, April 30.—W. H. Lewis, a Boston negro, and former assistant attorney general of the United States, and Bishop Alexander Walters of the African Methodist Episcopal church of New Jersey, called at the White House today to inquire about reports that President Wilson had given his endorsement to a moving picture film depicting scenes during the reconstruction period in the south, in a manner distasteful to negroes.

Secretary Tumulty showed them a letter to Representative Thatcher of Massachusetts, saying that while the film was once shown at the White House as a courtesy to a former classmate of the president's, the president was unaware of its character, and has at no time expressed approbation of it.

Chippewas, No. Billerica, tonight.

$127,000 FIRE AT SYDNEY, N. S.

SYDNEY, N. S., April 30.—Fire in the business section here today destroyed property to the value of $127,000.

LOSS OF APPETITE

Most Successfully Treated by Taking Hood's Sarsaparilla.

Loss of appetite is accompanied by loss of vitality, which is serious.

It is common in the spring because at this time the blood is impure and impoverished and fails to give the digestive organs what is absolutely necessary for the proper performance of their functions.

Hood's Sarsaparilla, the old reliable all-the-year-round medicine, is especially useful in the spring. Get it from your druggist today. By purifying and enriching the blood and giving vitality, vigor and tone, it is wonderfully successful in the treatment of loss of appetite and the other ailments prevalent at this time. It is not simply a spring medicine—it is much more than that—but it is the best spring medicine.

Hood's Sarsaparilla makes the rich red blood the digestive organs need.

Ask to see our $50 Wesselton diamond ring in Tiffany mounting. Millard F. Wood, the Merrimack street jeweler.

Merrimack River Savings Bank

417 Middlesex Street.

Interest Begins SATURDAY, MAY 1

THESE NEW HATS—BEAUTIES!

Brand new millinery at Chalifoux's opened fresh this morning. Hats such as you have never seen before in all your life. Sporting, outing and automobile hats. White wing trim, leather trim, lace trim, new bouquet and tree effects of flowers. New Leghorns, New Milan, New Java Hats just out of their boxes.

We are genuinely enthusiastic over these new hats. Prices low and reasonable.

Chalifoux's

1961 OFFICERS KILLED

CASUALTIES HEAVY IN BRITISH ARMY—3528 WOUNDED AND 738 MISSING

LONDON, Tuesday, April 20 (Correspondence of The Associated Press).—An officers' casualty list for the fortnight, ending April 20, shows that the British army lost 46 officers killed and 110 wounded during the fortnight.

Since the beginning of the war 1961 officers have been killed, 3528 wounded and 738 are reported missing, bringing the total up to 6227.

ST. JOSEPH'S COLLEGE ALUMNI

A meeting of the executive committee of St. Joseph's college alumni will be held next Tuesday evening at St. Joseph's college hall. The meeting will be called at 7.30 o'clock and all the members are requested to be present. The purpose of the gathering is to talk over plans for the annual meeting which will be held in August.

The preliminary arrangements will be outlined and committees will be appointed. It is planned this year at the annual dinner to have a prominent out-of-town speaker. It is not certain if an outing will be held this year in connection with the annual meeting.

THEATRICAL LICENSES

Bill Providing For Censorship of Productions in Boston Reported by Committee on Judiciary

BOSTON, April 30.—A bill providing for censorship of theatrical productions in this city, placing the power of revoking licenses with the mayor, police commissioner, and chief justice of the municipal court whose

the municipal court whose decision must be unanimous, was reported in the house by the committee on judiciary today. The bill takes the place of a more drastic measure advocated by representatives of many colored people who sought to stop a film production at a local theatre.

I give my personal attention to the repairing and remounting of fine diamonds. Millard F. Wood, jeweler, 104 Merrimack street.

A Real Revelation

To many people the installation of electric lights in their home is a real revelation.

The wiring so easily installed—The fixtures so quickly hung.

If you are interested in our low price house-wiring offer and are unfamiliar with modern methods of house wiring—Inquire today or telephone.

Lowell Electric Light Corp.

50 Central Street

TURKS AGAIN DEFEAT ALLIES

German Warships Bombard Dunkirk—Capture of Gallipoli by Allies Reported—Germans Sink Two British Ships—German Base Attacked

The Reuter Telegram Co. of London received a despatch from its correspondent at Rotterdam saying that the American steamer Cushing, from Phila, arrived at Rotterdam today and reports having been attacked by German airmen in the North sea last Wednesday.

The airmen dropped two bombs, but no damage was done. The Cushing was flying the American flag at the time of this attack and her name was displayed on her side in huge letters.

The Cushing left Phila April 11 for Rotterdam via Deal. She is of 4,320 tons register and is 427 feet long.

German Bases Bombarded

The town of Zeebrugge, on the coast of the North sea in Belgium, has been heavily bombarded. Zeebrugge is a base of the German submarine fleet.

Victory For Turks

A decisive victory over the allied forces in the Dardanelles region is announced by the Turkish war office in an official report from Constantinople today. This statement which is in direct conflict with advices from London and Paris says that all the troops which landed on the Asiatic and European sides of the straits, with the exception of the forces at Gaba Tepe, near the tip of Gallipoli peninsula, had been driven away, and that several warships and transports of the allies have been damaged.

Capture of Gallipoli

Advices from French and British sources give the impression, however, that the landing forces are making marked progress. From these despatches it would appear that the British have established two lines across the Gallipoli peninsula which if maintained would cut off the Turkish forces from Constantinople. An unofficial report from Athens to Paris states that the allies have captured the town of Gallipilo, on the straits, at the entrance to the sea of Marmora. One of the reports from Berlin mentions heavy fighting at this point.

German Offensive Movement

The German forces in the east have inaugurated another general offensive movement along the Prussian border. The movement is believed in Petrograd to be aimed at the Baltic provinces of Russia, which are rich in crops and other supplies. The German official communication says the situation in the east is unchanged. Heavy fighting in this region was reported in the last official communication from Petrograd.

British Steamers Sunk

Two British steamers—freighter and a trawler—have been sunk by German submarines, one off the north of Scotland, the other south of the river Tyne. In both instances the crews escaped.

Germans Bombard Dunkirk

An official statement from Paris says that German warships have appeared off the Belgian coast and have bombarded Dunkirk. Twenty persons were killed.

The presence of the German high sea fleet in the North sea has been reported several times recently and an official statement issued in Berlin a few days ago spoke of several expeditions of this kind which were made without encountering the British fleet. The captain of a Swedish steamer reported that on crossing the North sea a few days ago he encountered a large number of German warships.

4000 Germans Annihilated

An official statement from the Belgian government says that a German attack from Steenstrate was repulsed. This may refer to an engagement described in unofficial advices as disastrous to the attacking party. It is said that 4000 Germans were almost annihilated by the Belgian artillery. A London despatch says desultory fighting continues in the region of the Suez canal. It is asserted the Turks are preparing to advance for another attack on the British.

EAST COAST OF ENGLAND SUBJECTED TO AERIAL ATTACK—NO CASUALTIES

LONDON, April 30.—12 Noon.—The east coast of England again has been subjected to an aerial attack accompanied by the usual infliction of material damage, but without casualties of any sort. Like former raids, this one of last night is marked by differences of opinion as to the type of air machine used by the Germans, but most people agree that a Zeppelin carried the raiders, who arrived in the small hours of the morning and spent a brief time over Ipswich and Bury St. Edmunds.

German Fleet Active

Another item of news of striking interest was the presence, reported officially from Paris, of a German fleet off the coast of Belgium and the shelling of Dunkirk, with the loss of twenty

Continued to Page 10

LOST IDENTITY

Stranger at Chelmsford Street Hospital is Under Observation

A man under observation at the Chelmsford street hospital is unable to tell who he is or where he belongs. He was taken there on Wednesday, having been picked up by the police in Gorham street where he was acting strangely. He was removed to the police station and City Physician Tighe after examining the man, ordered his removal to the Chelmsford street hospital.

In the street the man gesticulated and talked incoherently. When taken to the police station he first gave the name of Eugene Scanlon and a little later he said his name was Eugene McKenna. Still later he gave the name of Frank Morse. He was asked if he knew what city he was in and he allowed he did. "This is Lynn," he said.

Dr Tighe did not have any more success with him at the hospital than he did at the police station. He gave his occupation as stationary engineer and his age as 29 years. Dr. Tighe and others who have seen the man and talked with him set his age at not less than 45 and not more than 50.

He gave Dr. Tighe the address of a man and woman in White River Junction and said they were his foster parents. The doctor has sent a letter to the address given him, but will not be disappointed if it fails of results as he believes the man under observation does not know what he is talking about.

The man is about five feet and seven inches in height and weighs about 140 pounds. His hair and moustache are dark, mixed with gray and his complexion is dark. He had about $30 in bills and a gold watch in his possession when taken to the police station. He had nothing on his person, however, to positively identify him.

FISH STOCKING CAR HERE

Sent Out by U. S. Department—Will Stock Local Ponds With 1,200,000 White Perch

United States Fisheries car No. 4 is the attraction at the corner of Western avenue and Fletcher street. The car pulled in this afternoon laden with about 12,000,000 white perch fry, 1,200,000 of which will be distributed in Knops and Baptist ponds, 600,000 in each pond. Some of the fish were distributed this afternoon.

The car is in charge of Capt. J. H. F. Kerns and will remain here until Monday noon, during which time the public is invited to call and inspect the portable fishery. Capt. Kerns and his crew of four men make their home in the big car which resembles from the outside a pullman car. It is seventy feet long and was built for the purpose for which it is being used. It has a dining-room and kitchen and Capt. Kerns has a cosy little office where he transacts all of his business.

The fish are contained in big cans set in boxes built along the side of the car. The car is equipped with two boilers and a pump for pumping the oxygen from the outside into the cans containing the fish. The oxygen is carried through rubber tubes to the cans.

The 12,000,000 white perch fry were taken on at Havre de Grace, Maryland, where the Battery Station hatchery is situated. Capt. Kerns stated today that after he has disposed of his present cargo he will go to Swanton, Vt., for pike perch. He and his men live in the car eleven months in the year and visit every state in the Union. The captain admits that the work is both interesting and tiresome. "It gets a bit monotonous at times," he said, "but we're a happy family and we get along pretty well together."

If you want help at home or in your business, try The Sun "Want" column.

EVERYBODY UP!! TONIGHT'S THE NIGHT!!!

Associate Hall Is the Place

PRINCETON MINSTREL SHOW AND DANCE

Admission 25c. Miner's Orch.

May 8

Money deposited on or before the above date in the

WASHINGTON SAVINGS INSTITUTION

267 Central Street

will be placed on interest on that day.

If you have no bank account, start one today—One dollar will do to begin with.

Bank Incorporated 1892

JIMMY DUFFY, WELL KNOWN RUNNER, DEAD

JIMMY DUFFY

Picture of Noted Runner and His Managers, Taken in Lowell, May 30, 1914

Name of Marathoner, Appears in List of Those Killed in Canadian Contingent at Front

HAMILTON, Ont., April 30.—The name of James Duffy, a prominent long distance runner, whose home was in this city, appears in today's list of those killed in the Canadian contingent at the front. Duffy figured prominently in many Canadian races and gained fame in the United States by winning the American marathon at Boston last year. The year before he won the Mercury Athletic club marathon at Yonkers, N. Y. At the outbreak of the war he enlisted with the Highlanders in the Sixteenth battalion. He was unmarried.

Jimmy Duffy entered and won the ten mile race in this city held on the 30th of May last year by the Bunting club. In fact Duffy was the feature of the track and field events held here at that time.

The Canadian distance star had many admirers and several friends in Lowell. He remained in this city several days last year and was welcomed everywhere as one of the world's greatest athletes.

Among his friends in this city was Joseph O'Connor, The Sun's A. P. telegrapher who helped handle the great runner on all of his marathon races in this vicinity.

THE COUNTY COMMISSION

IT WILL GIVE HEARING TO GORHAM STREET RESIDENTS WHOSE LAND IS WANTED

The county commissioners will give a hearing in the local courthouse on the morning of June 4th, to the abutters of Gorham street, between the Lowell-Chelmsford and Chelmsford-Billerica town lines. As was exclusively published in The Sun some time ago, it is planned to build a new macadam road through East Chelmsford in the near future. It is proposed to build a road 10 feet wider than the present thoroughfare, and it is said that some of the abutters object to having their land taken.

GAMES POSTPONED

(N. E.) — Worcester-Lowell game postponed; rain.

College at Worcester—Holy Cross-Stevens Institute baseball game off; rain.

(N. E.)—Lynn-Portland game postponed; rain.

National—New York-Boston game postponed; wet grounds.

American—New York-Boston game postponed; rain.

American—Cleveland-St. Louis game postponed; cold.

New England — Lawrence-Lewiston game postponed; rain.

New England—Manchester-Fitchburg game postponed; rain.

Federal—Brooklyn-Pittsburgh game postponed; wet grounds.

College — Phillips - Andover - Yale Freshman game cancelled; rain.

Federal league: Buffalo-Chicago game postponed, wet grounds.

FOUR PERSONS ARRESTED

BOSTON, Apr. 30.—Four persons, one of them a woman, were arrested on Hanover street today, charged with assaulting garment workers on their way to a shop where there has been a strike for some weeks.

LOWELL INSTITUTION FOR SAVINGS 18 SHATTUCK ST. 1829-1915 INTEREST BEGINS MAY 1

LIQUOR LICENSES GRANTED

Four more first class liquor licenses were granted at a special meeting of the license commission held today in the board rooms in the police station. This makes the number of licenses granted to date 102 out of a total of 106 allowed by laww. Another meeting of the commission will be held late this afternoon for the purpose of considering minor licenses and the remaining applications. The following licenses were granted:

Martin Moran, Joseph J. Johnson, Martin Moran & Co., 9-15 Salem street.

Joseph H. McDonald, Annie M. McDonald, J. H. McDonald & Co., 124 Lakeview avenue.

William F. Riordan, Anne E. Riordan, W. F. Riordan & Co., 599, 601 Broadway.

Ovila Morin, Romeo Hubert, Ovila Morin & Co., 61-63 Salem street.

There are 10 applications for the four licenses that remain to be granted.

VERDICT FOR PLAINTIFF

The case of Howard vs. Brown, which was tried at the civil session of the superior court, was given to the jury this morning at the opening of the session. When the court adjourned for luncheon at one o'clock the jury had not rendered a verdict.

A verdict for the plaintiff in the sum of $389.10 was rendered shortly before 4 o'clock this afternoon by the jury in the case of Albert S. Howard vs. George H. Brown. This was a case of contract by which Lawyer Howard sought to recover about $500, which he claimed was due him by Mr. Brown for legal services in suits against two local newspapers and the injunction of the Knox automobile case while Mr. Brown was commissioner of finance. The case was given to the jury at the opening of this morning's session.

INTEREST BEGINS SATURDAY, MAY 1

—AT—

The CENTRAL SAVINGS BANK

58 CENTRAL STREET

WILL RIDE MULE TO FRISCO

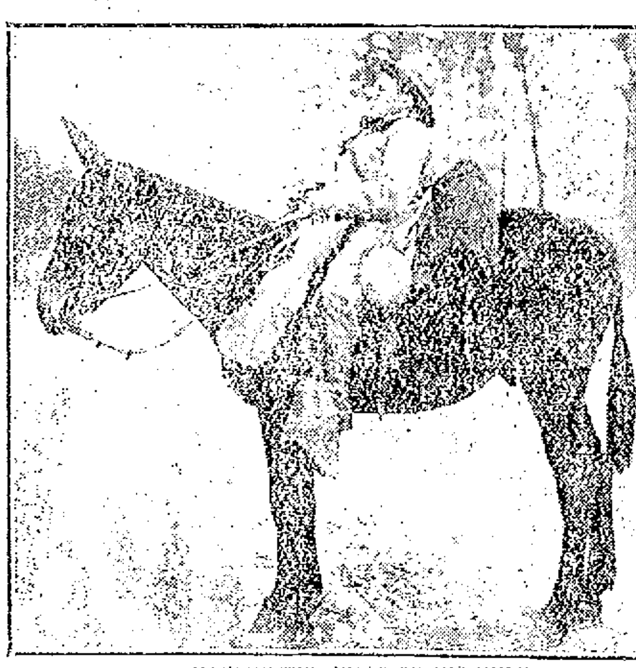

"MANCHESTER BILL" ON HIS MULE

Former Lowell Boy on Novel Trip--"Manchester Bill" is Off for the Exposition

Billy Walsh, better known as "Manchester Bill," though he lived more years here than in Manchester, N. H., where he obtained the sobriquet, has undertaken a most novel trip that will lead, bar accident, to the golden gate of California.

Billy has relatives and friends in different parts of California, including his two brothers, James and Thomas, in or near San Francisco. Billy is a veteran cigar roller, having learned his trade in the old W. H. I. Hayes factory in Middle street.

After leaving Lowell Billy went to Manchester, N. H., and went to work for R. G. Sullivan in the 7-20-4 factory. The trip, according to the itinerary he has mapped out, will take at least a year, or may be longer, according to how he finds the going. He intends to make stops at all the principal cities and towns en route and with his violin and a corking good ability to tell stories and also with a song or two in his act he will appear at movie houses and tell the people who he is and what he is doing. No flies on Billy.

He left Manchester on muleback last week and he was given a tremendous sendoff as he undertook the first leg of his 6000-mile ride to the Golden Gate. The event was treated as a gala occasion in New Hampshire, and the people appeared in great numbers to do honor to "Manchester Bill."

Four companies of the state militia escorted him to the outskirts of the city. About 600 cigarmakers took part in the parade as a tribute to their fellow cigarmaker.

The San Francisco Exposition is the objective of Billy Walsh's journey and he looked the picture of confidence as he rode out of Manchester astride his trusty mule, "Maggie." It was on Fast day that Bill rode away escorted by bands, military organizations, Elks, marching cigarmakers, decorated stripper girls from the 7-20-4 factory, movie men and throngs of men who wished the brave Don all luck and happiness on his novel journey.

He wore a cowboy suit, with wide sombrero and silk handkerchief in their proper places. His entire equipment, including his violin, is attached to his mount. Mayor Spaulding of Manchester gave him a communication to the mayor of San Francisco, and he expects to have a great many more letters from mayors of cities before he reaches his destination. It will be a personally conducted trip unless the donkey butts [illegible] Bill's [illegible] that he [illegible] still as an [illegible] the donkey [illegible] to say about where [illegible] how the couple wander over the [illegible].

Gid-ap, Do[illegible]!

If you want help at home or in your business, try The Sun "Want" column.

Appetite Follows Good Digestion

Nearly everyone indulges their appetite and the digestive organs are abused, resulting in a congestion of poisonous waste that clogs the bowels and causes much misery and distress.

The most effective remedy to correct this condition is the combination of simple laxative herbs with pepsin, known as Dr. Caldwell's Syrup Pepsin. This is a natural, pleasant-tasting remedy, gentle yet positive in action, and quickly relieves indigestion, constipation, sick headache, belching, etc. Drug stores sell Dr. Caldwell's Syrup Pepsin at fifty cents and one dollar a bottle, and in thousands of homes it is the indispensable family remedy. For a free trial bottle write Dr. W. B. Caldwell, 452 Washington St., Monticello, Ills.

Why Not NOW?

It is possible for you to clothe yourself in the latest style and with garments of the finest quality NOW, whether or not you have the available cash.

OUR EASY CREDIT TERMS enable you to dress as well as anyone, even when you least can afford it.

Your Spring Suit

We have all the popular styles to select from in **Men's, Women's and Children's Garments**—the newest shades and latest ideas, tailored from the highest grade materials.

Good clothes are a real necessity. They help you get along in the world.

Our liberal and popular

Credit Plan

makes it easy for you to get what you want when you want it.

People with large incomes buy on credit. Why don't you? Our OPEN CHARGE ACCOUNT is maintained for your especial benefit. **Come and get what you want Now.**

Shadduck & Normandin

210 to 214 Middlesex Street

LOWELL LARGEST AND OLDEST CREDIT STORE

FOOD SALE TODAY BY THE LADIES OF FIRST PRESBYTERIAN CHURCH

The Bon Marché DRY GOODS CO.

LARGEST STOCK OF VICTROLAS, GRAFONOLAS and Records in Lowell.

Come Today AND Tomorrow to

The Great Sale of Women's Suits

At a Saving in Price of a Full Third

ONE LOT OF SUITS at $14.50 EACH

Most wanted styles in black and white checks and all the new shades in all sizes.

WORTH $20.00 TO $22.50

ONE LOT OF SUITS at $17.50 EACH

Most attractive styles and materials shown this season. All sizes, all materials and all colors.

WORTH $24.00 TO $27.50

BIG SALE OF

Children's Dresses

AT 98c EACH

About four hundred dresses in the lot, nicely made of good materials in the newest styles. All sizes from 6 years to 14 years in all colors in checks, plaids and plain colors. Buy your children's dresses now for the entire season. Regular price $1.98. On sale now at...98c

(Second Floor)

All of the New Styles In Waists

Are here. Big shipments have been arriving every day. Our showing contains all the popular styles, materials and shades.

REMARKABLE VALUES AT

98c, $1.98, $2.98, $3.98, $4.98 and up

Our $2.98 Waists are the talk of the town. You should see them.

Untrimmed Millinery

New Shapes, Flowers, Feathers, Ribbons, Velvets and Fancies.

This section is now at its best with great stocks of new shapes and a wealth of trimmings. Every day we are receiving fresh consignments of flowers, feathers and all the other trimming accessories, so that stocks are always fresh and new.

Prices Are Lowest, Consistent With Reliability.

Special Sale and Showing of

Plain and Fancy

Wash Goods

In their new location on the street floor. Thousands of yards of newest foreign and domestic creations and colorings. Every yard fresh and perfect at lower prices than some ask for seconds.

WAS POPULAR IN MOVIES

GERTIE PURCELL DIED AT HILLSIDE HOSPITAL, DORCHESTER—DOCTOR ARRESTED

BOSTON, April [illegible]—Gertrude [illegible] Purcell, a popular [illegible] singer, who has appeared in the leading moving picture theatres and [illegible] of this city, died at the Hillside hospital [illegible] avenue, Dorchester, last [illegible] from acute peritonitis [illegible] was taken [illegible] according to [illegible] Lowry, who [illegible] this morning [illegible] 207 Adams street, a leading physician of Dorchester, performed an operation on the girl at his office. He was arrested on March 9 and his case is still pending, having been continued several times owing to the condition of the girl.

AMUSEMENT NOTES

B. F. KEITH'S THEATRE

If you like novelty in comedy effects don't fail to attend the B. F. Keith theatre this week, and witness the [illegible] Al Lewis and his associates [illegible] in "The New Leader" to stir up [illegible] laughter. Lewis is the new leader, the little [illegible] German [illegible] leader of a [illegible] the [illegible] at short notice, is called upon to conduct a rehearsal in a vaudeville theatre. The acts are [illegible] him, one by one, and the situations evolved are nothing if not [illegible]. [illegible] much [illegible] the new leader is [illegible] from the theatre. The [illegible] is a review of the old time [illegible] and they are given by three [illegible] and two women in a finished [illegible] Irish, Scotch, English and [illegible] all well known [illegible] their way on the program. Lou [illegible] & [illegible] Walton, among the [illegible] create a [illegible] of enthusiasm at each performance, and Mullen & Coogan, who [illegible] comedy with dancing are also [illegible]. Other acts on the bill are: Pollard, [illegible] Scott & Marke, in a skit; the Three [illegible], novelty gymnasts, and the Hearst-Selig News Pictorial. Seats may be obtained in advance. Phone 28.

THE OWL THEATRE

Flickerless pictures, plenty of pure, fresh air, good seats and a good all-around service is the basis of the Owl theatre's great success in this city. The promoters are Lowell men—your friends, and they give the best there is to be secured. No matter when you go to the Owl, the show is good. Extra [illegible]. "The Judge's Wife," a three-reel picture and five other regular films will complete today and tomorrow's show. It will be good. So if you have a few hours to spare, the place to go is evident. The coming attraction for next Monday and Tuesday is Leo Tolstoi's immortal play, "The Kreutzer Sonata," a picturization by the Fox Feature Corporation. The high grade attractions furnished by these people assure the gala event of the season next Monday and Tuesday. It is another of those high price shows at the regular Owl prices of five and ten cents.

THEATRE VOYONS

It was with a feeling of regret that I got up to go after seeing "The [illegible]," the feature at the Voyons yesterday. I am proud to say I cried [illegible] of the time I was looking at it, as it is a story so true to life that it would wring tears from the most hardened sinner. If you want to see a piece of beautiful acting be sure to see this photo-play at the Voyons today and tomorrow.

ACADEMY OF MUSIC

Your favorite, Mary Pickford, is playing at the Academy of Music today in "The Eagle's Mate," a powerful Paramount photodrama. The popular little movie actress is charming in the leading role of this picture. The Academy program is truly an all-feature one. "The Submarine Spy" is a fine war drama, with realistic scenes taken on a government submarine. "The Governor Maker" is a strong political drama constructed along modern lines, and there is a comedy that will evoke one long, hearty laugh.

If you want help at home or in your business, try The Sun "Want" column.

SCOTCH MELROSE RUGS

Artistic effect in a low priced durable fabric.

ADAMS & CO.

174 Central Street

FURNITURE RUGS

COAL

HARD
MEDIUM
Free Burning

Suited to Strong or Light Draft. All of Best Quality. LOWEST PRICE.

WILLIAM E. LIVINGSTON CO.

(Established 1828) 15 THORNDIKE ST.

INDUSTRIAL AND STORE NEWS

The Bricklayers' union will meet tonight in Trades & Labor hall, Middle street.

The Machinists' union, local 138, will meet tonight in Cotton Spinners' hall, Middle street.

The Electrical Workers' union will meet tonight in the union quarters in the Fiske building.

Miss May Bradley of the J. L. Challoux Co., will make her advent in minstrelsy tonight.

Andrew Doyle of the American Hide & Leather Co., was a guest of the Princeton club last evening.

Frank Finnerty of the Saco-Lowell shops will leave soon on his annual vacation to Claremont, N. H.

John Sullivan, formerly employed at the Bigelow, Hartford Carpet Co., has accepted a position with Ford the jeweler.

Everett Nix, formerly employed at the Merrimack Manufacturing Co., has accepted a position with the Hall & Lyon Drug Co.

Business at the W. J. Barry Shoe Co., is picking up and during the past two weeks several new cutters have been employed.

Walter Foye, the old Lowell first baseman will be the interlocutor at the minstrel show to be conducted by the Princeton club tonight.

All the shoe shops of the city received a slight boost in business the past two weeks, and the workers have been much more steadily employed.

Patrick Downey of the Spaulding Shoe Co., who is an old time baseball player will organize a baseball team composed of employes of the plant it is said.

Two interesting open meetings were held last night by labor organizations affiliated with the labor forward movement, and both sessions were largely attended.

The formal opening of the American Glee club camp at Long Pond will be held May 30, and Jack Sullivan says it will be an unprecedented event in the history of the organization.

A number of weavers employed on the night shift at the Middlesex mills walked out this week, it is reported. It is said that an increase in pay which was expected failed to materialize.

Charles Barh, head of the phonograph department at the Bon Marche store proved a very capable official at the annual "spring dansant" conducted by the Employes' Mutual Benefit Association this week.

William A. Mitchell, agent of the Massachusetts mills and Louis A. Olney, head of the chemical department of the Lowell Textile school gave lengthy and instructive addresses at the convention in Boston yesterday.

Organizer Thomas F. McMahon of the United Textile Workers has a meeting of the Textile Workers' union scheduled for Saturday afternoon at 4 o'clock. The meeting will be held in Trades & Labor hall, Middle street.

On Monday, June 21, 1915, the twelfth convention of the Boot & Shoe Workers' union will assemble in Buffalo, N. Y. The convention held once in two years as provided in the constitution is for the time being the repository of all the power of the organization. It can make and unmake all laws and policies now in force if it so desires. The local union will send a delegate to the convention and there are a number of candidates for the position.

Knitting Concerns

The Lawrence Manufacturing Co. and Shaw Stocking Co. of this city are not keeping all of their machinery busy and both are selling a considerable amount of yarn in the open market.

Skilled Workmen Sought by England

Free trips to England and return are foreshadowed for skilled workmen in the United States who are willing to fill the shortage among the armament firms in the British Isles. Francis D. Acland, financial secretary of the treasury, announced in the house of commons that the government was taking steps to obtain such help in the production of munitions of war. Free transportation would be arranged, he said.

Noonday Meetings

The organizers connected with the labor forward movement were very busy yesterday noon, and addresses were made on "Organization" by Organizers Ross Hall, D. E. Whelan and Thomas F. McMahon at the Field-Lumbert Shoe Co., and the John Pilling Shoe Co. Today the organizers will confine their efforts to the Tremont & Suffolk mills.

Local Mill Stocks

A perusal of the mill quotations shows the following comparisons: Appleton, latest sale, 172; sale previous, 171; Bigelow-Hartford pf., 103¾; previous sale, 105 1-4; Boott, latest, 98; previous, 98; Lowell Bleachery, latest, 126 1-8; previous sale, 125; Massachusetts, latest, 115; previous, 115; Shaw Stocking Co., latest, 75; previous sale, 100; Tremont & Suffolk, 100 1-4; sale previous, 98 5-8.

Boot and Shoe Workers

An open meeting of the Boot and Shoe Workers' union was held in Trades & Labor hall last night, and like the open meeting held by the painters, the session was well attended. The principal speakers were President Frank Warnock of the Trades & Labor council and Organizer Thos. F. McMahon and Organizer Daniel E. Whelan were the speakers.

United States Cartridge Co.

The new construction work on the United States Cartridge Co. in South Lowell and at the Lawrence street plant is progressing rapidly. In addition to the two large buildings originally planned, six other buildings of various dimensions are being constructed and it is said the end is not yet. This work has proved a boon to the members of the various building crafts of the city. The workmen in all cases receive very high wages.

Employe Surprised

Stephen Anderson of the Tremont & Suffolk power department was agreeably surprised this week when a party of friends called at his home in Bowers street and presented him with a handsome traveling bag. Mr. Anderson will leave for New York Sunday where he has accepted a lucrative position with the railroad. Following the presentation and acceptance of the gift by Mr. Anderson, games were played and a musical program was carried out to which nearly everybody in attendance contributed. Refreshments were served later in the evening.

Boott Mills

The Boott mills are at present featuring the "Boott Absorbent Crash," although their output includes a wide diversity of goods. At one time the mills made fine cotton warp and silk filling but has given this up. The equipment of the mills which started operations in 1835 includes 130,000 spindles, 3300 looms and employs when running to capacity about 1500 hands. Frederick A. Flather is treasurer of the concern.

The mills are now running fairly well and are reported to be making war goods, although the plant is also employed otherwise. It is also reported that the Boott is paying a lot of attention to efficiency methods and that outside experts along that line are being employed.

Painters' Open Meeting

An open meeting was held by the Painters' union in Carpenters' hall last evening and the session was largely attended by both union and non-union workers. Frank Warnock, president of the Trades & Labor council, was the first speaker called upon and he took for his subject the progress of the labor forward movement in Lowell and the benefits to be derived from affiliation with the building trades council.

Organizer Melaven for the Painters' International union, gave an interesting summary of the value of unionism. Organizer Thomas F. McMahon of the United Textile Workers followed and related many of his experiences in the labor movement. He also dwelt at some length on the progress made by the labor unions of this city. The final speaker was Charles E. Anderson, secretary of the Trades & Labor council, who called upon the members of the painters' craft to do their share towards making the labor forward movement a success.

Building Outlook

According to Business Agent Michael A. Lee of the Carpenters' union there is twice as much building going on at the present time as there was last year at this time. Numerous mill and factory buildings are being erected or renovations made and a number of residences are springing up in various parts of the city.

The three year agreement between the contractors of Lowell and the local Carpenters' union of Lowell expires May 8, but it is understood that the local body is well satisfied and will not seek an increase when the matter comes up for renewal. The members of the craft state, however, that the wages paid here are much lower than in any city in the state. In Boston the carpenters are going after 61 cents an hour and should they win out, it is predicted that many of the skilled workers from the local union will secure employment in that city. Business Agent Lee gets telephone calls every day from the big city calling for men from the local body who have an enviable reputation, and the only thing that stops them at the present time is the expense incurred in traveling to and from this city. Therefore, if the increase is granted in Boston there is a great possibility of the local members overlooking the traveling expense, and many will obtain employment there.

BOY WAS RUN OVER

HE RAN IN FRONT OF AUTO OF C. I. HOOD IN WOBURN—INJURIES SERIOUS

Joseph McGourty, nine year old son of Mr. and Mrs. Patrick McGourty of Woburn, was knocked down and run over by an automobile owned by C. I. Hood of Andover street, this city, and driven by his chauffeur, Donald Sawyer, on Main street, Woburn, late yesterday afternoon. The boy was taken to the Choate Memorial hospital of that city and it was found he was suffering from fractures of the arm and leg, and possibly internal injuries. He may recover

Although the Woburn police stated today that an investigation showed that Sawyer was in no way to blame for the accident, he was held in $500 bonds until today pending the outcome of the boy's injuries. Bail was immediately furnished.

Messrs. Hood and Sawyer were in the car at the time of the accident. According to eye-witnesses, the boy ran out from behind an auto truck directly in the path of the Lowell man's machine at Main and Ash sts. Mr. Hood took the boy in his car and rushed him to the hospital. The chauffeur then gave himself up at police headquarters.

DR. SULLIVAN HERE TONIGHT

Dr. M. F. Sullivan of Lawrence is to address the Holy Name society of St. Peter's church in the lower school hall at 8 o'clock this evening. The doctor is an eloquent speaker and those who hear his address will find it instructive and entertaining.

STOP TOOTH DECAY

In order successfully to do this, a preparation must possess three distinct qualities. It must be germicidal, it must be antiseptic, and above all it must change the fluids of the mouth from "Acid" into "Alkaline," for acid mouth is by far the most prevalent cause of tooth decay. Just such an ideal preparation is

ORA-HYGEN DENTAL CREAM

"The Kind That Saves Teeth"

Its germicidal properties also prevent disease germs from entering the system through the mouth. Polishes the teeth to their natural whiteness. Keeps gold crowns and fillings bright. It heals and hardens sore and bleeding gums. Has a delicious taste and sweetens the breath. Cannot harden in or out of tube. Lays flat on the brush. All ingredients printed on label. Result of years of research by a practicing Dentist. Costs no more than others at your Druggist. Just try a tube today.

ORA-HYGEN COMPANY, Portland, Me.

LETTER NO. 3 FROM THE TURNER CENTRE CREAMERY

A great many people are asking our drivers and salesmen why is milk pasteurized and what is the process. Cows as well as people have their ailments. Oftentimes when apparently well, they are the victims of some disease which makes their milk unsafe. Then, too, the men who milk the cows and handle the milk may have some disease, the germs of which find their way into the milk. Pasteurization is a heating process that destroys dangerous germs or bacteria. So many diseases and epidemics have been traced directly to milk that in many places pasteurization is required by law.

Intelligent people everywhere are asking for pasteurized milk because it is safe. We have the newest and best pasteurizers made. You will find our milk to be free from disease germs and "off" flavors. Give it a trial.

Tel. 1161 TURNER CENTRE CREAMERY, 8 Thorndike St.

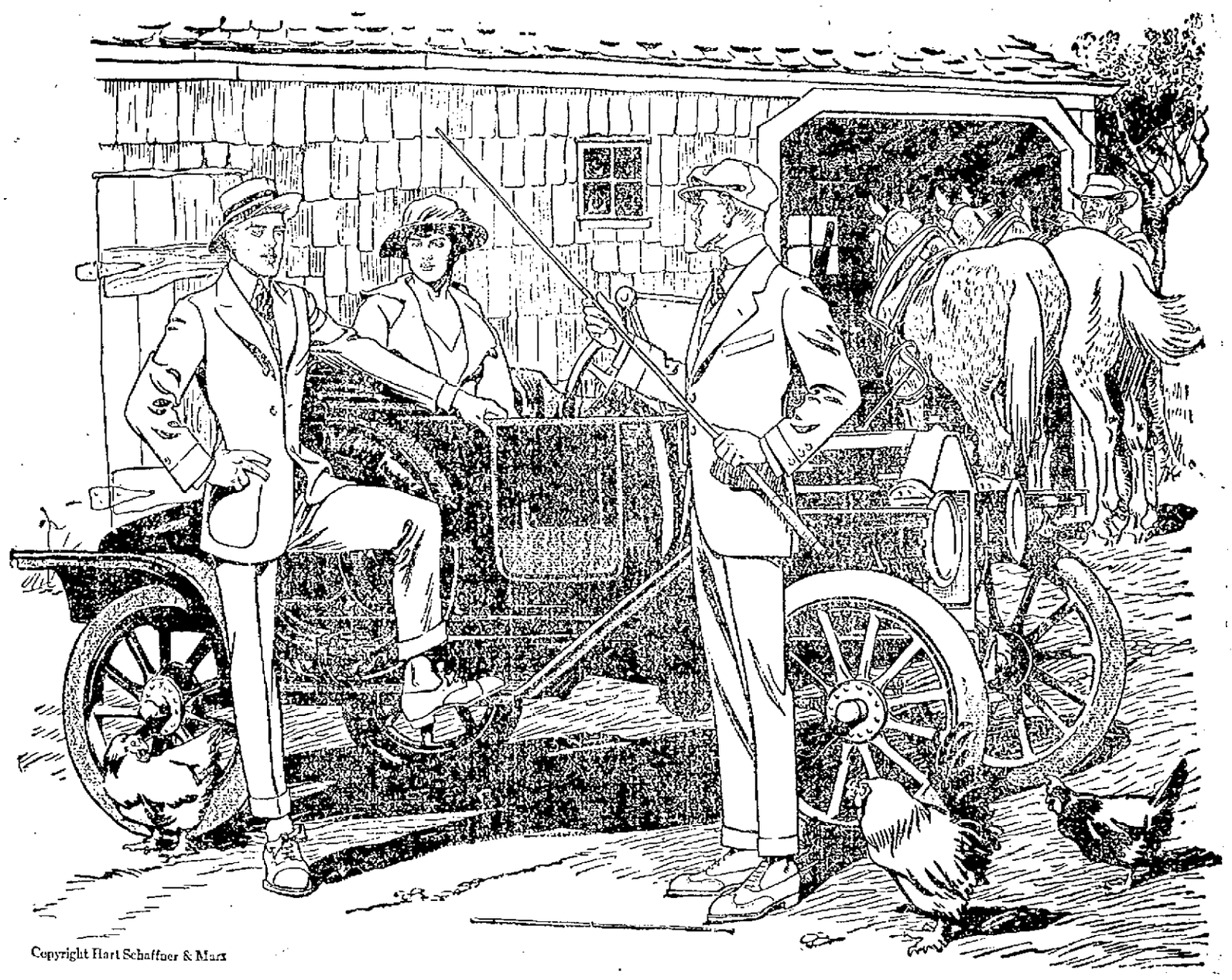

Copyright Hart Schaffner & Marx

We Admit We Talk Very Strong About Our Clothes

YOU may think too strong, but if you'll call at the American House Store we believe you'll readily admit that our claims have been modest. **We show a much larger stock than ever before and the fabrics this spring are very stylish and in beautiful colorings.**

You can be sure the price you pay here is as low as you can find in New England—Our business has for several years been the largest in town and we have always paid spot cash and save for you everything that's to be saved.

You can come here expecting prompt and the best of service and you'll not be disappointed—Painstaking salesmen will take a personal interest in you and our tailors on the spot will make any alterations you may need or can suggest.

GOOD SUITS—We can give you good wearing, good style suits and perfect fitting clothes in a wide range of patterns including blue serges, only **$10, $12.75**

WONDER CLOTHES—We save you dollars in our Wonder Clothes and they are guaranteed for six months' service. There are all the spring novelties in fancies and serges. The price **$15**

The House of Hart, Schaffner and Marx Clothes

There's no question about the best. The H. S. & M. Clothes are the best. They are the best fabrics made in America and abroad. They are the best tailored clothes, the best fitting clothes, the best clothes in every sense of the word and they are sold with our guarantee and Hart, Schaffner and Marx guarantee. Clothes that always satisfy, at

$18, $20, $22, up to $30

The Best Clothes and Base Ball Goods For the Boys

Norfolk Suits Blue Serges and Fancy Cheviots, many with two pair of knickers. A wide range of fabrics and models. Extra values at..... **$5**

WASH SUITS White and Fancy in the new Oliver Twist Vestee and Bulgarian Models. Natty suits at **$1.00, $1.25, $1.50, $2.00**

SPRING REEFERS in the Double Breast and the Balmacaan Blue Serges, Fancies and Shepherd plaid at **$2.50, $3.50 and $5.00**

AMERICAN HOUSE BLOCK

TALBOT'S

CENTRAL STREET cor. WARREN

LOWELL'S BIGGEST CLOTHING STORE

NEWS OF THE LEGISLATURE

Red Flag Law Repeal Likely—House Votes for Telephone Inquiry—Other Matters

BOSTON, April 30.—A bill which practically wipes out the "red flag" legislation of 1913 was yesterday ordered to a third reading in the state senate. The measure was on Monday substituted in the house for the so-called "Harvard" bill, which allowed educational and religious institutions the right to carry colored flags.

At present Harvard college men have no right to carry the crimson of their university. There was no debate yesterday and it looks as if this year's legislation would enact a measure to allow the carrying of a flag of any color.

The senate rejected on a voice vote the so-called Boston teachers' pension bill under which schoolmasters, retired because they have reached the age limit, would receive $1000 or one-third of their salaries instead of $60 as they do under the existing retirement law.

Senator Fay said that while the committee on social welfare wanted five cents added to every $1000 of the school fund, the city of Boston would not agree to more than two cents and it was impossible therefore to pass the measure and make the necessary provision. The senator thought that possibly if the schoolmasters were patient the matter would be remodled.

Concurrence With House

The senate concurred with the house in its rejection of changes in the rules of procedure of the general court, including the one providing that petitions for legislation shall be filed in December instead of the second Saturday after the opening of the legislature.

Concurring with the house the senate accepted the new rule providing that every petition authorizing a municipality to reinstate a former employe be reported adversely unless the employe has previously availed himself of the right of an appeal to the court.

On motion of Senator Cavanaugh the petition of the marketmen that the directors of the port of Boston build a railway to the Fish pier was admitted.

To Reorganize Militia

Gov. Walsh yesterday sent to the legislature a message recommending two bills supported by Adjt. Gen. Chas. H. Cole, which proposes the reorganization of the land and naval forces of the commonwealth as urged by a military board consisting of the judge advocate general and officers of the inspector general's department.

The suggested changes are considered necessary to secure conformity in all cases with the requirements of the war department and the federal laws, and to correct inconsistencies in existing legislation.

The bills will confer upon the commander-in-chief authority, now lacking to fill the new positions in the naval militia in conformity with the requirements of the national naval militia act, approved by the president Feb. 1, 1914.

Stock Increase Asked

A petition asking the right to issue $1,150,000 of preferred stock was filed with the public service commission by the Bay State Street Railway company yesterday. The company states that the money will be used for track and line construction, cars and rolling stock and power stations and machinery. The company now has $23,265,800 in outstanding stock.

House of Representatives

The house of representatives cleaned up its calendar at 1 p. m. yesterday and then adjourned. It passed to be engrossed the resolve appropriating $15,000 for an investigation of the New England Telephone and Telegraph company rates and service, after E. F. McLaughlin, democratic floor leader, had stated that a similar investigation in New York saved $3,000,000 to the telephone patrons.

The bill providing four different forms of city charter, any one of which may be adopted by a city without asking the legislature's permission, was passed to be engrossed by a vote of 147 to 58. Under the bill, if a city objects to all four forms it may then appeal to the legislature for a different one.

The bill authorizing the consolidation of the Northern Massachusetts and Connecticut Valley Street Railway companies was passed to be engrossed.

The joint rules were suspended to admit bills requiring dealers in milk to furnish $1000 bonds and insuring payments to producers within 15 days after the close of each month.

Resolves recommended to the next general court provide for the following appropriations for improvements at state institutions: Boston state hospital, $407,000; Medford state hospital, $30,000; Danvers state hospital, $113,000; Norfolk state hospital, $168,500; Westboro state hospital, $27,000.

Ought not to pass was the report of the ways and means committee on a proposed appropriation of $40,000 for a new Penikese hospital and $900 for a fireproof vault at the prison camp and hospital. Favorable reports were made on bills appropriating $254,541 for various state institutions.

If you want help at home or in your business, try The Sun "Want" column.

Remember

It is wise to get rid quickly of ailments of the organs of digestion—of headache, languor, depression of spirits—the troubles for which the best corrective is

BEECHAM'S PILLS

The Largest Sale of Any Medicine in the World. Sold everywhere. In boxes, 10c., 25c.

SCHOOL TEACHER

Wards Off Nervous Break Down

Alburtis, Pa.—"I am a teacher in the public schools and I got into a very nervous run-down condition. I could not sleep and had no appetite. I was tired all the time. My sister asked me to try Vinol. I did so, and within a week my appetite improved and I could sleep all night and now I feel well and strong."—ROSA M. KELLER, Alburtis, Pa.

We guarantee Vinol, our delicious cod liver and iron tonic, for all weakened run-down conditions and for chronic coughs, colds and bronchitis.

Liggett's Drug Store, Riker-Jaynes' Drug Store, Lowell, Mass., and at leading drug stores everywhere.

AN EASY WAY TO GET RID OF SKIN-TROUBLES

A Baltimore doctor suggests this simple, but reliable and inexpensive, home treatment for people suffering with eczema, ringworm, rash and similar itching, burning skin troubles.

At any reliable druggist's get a jar of Resinol Ointment and a cake of Resinol Soap. These will not cost a bit more than seventy-five cents. With the Resinol Soap and warm water bathe the affected parts thoroughly, until they are free from crusts and the skin is softened. Dry very gently, spread on a thin layer of the Resinol Ointment, and cover with a light bandage if necessary to protect the clothing. This should be done twice a day. Usually the distressing itching and burning stop with the first treatment, and the skin soon becomes clear and healthy again. For trial of Resinol Ointment and Resinol Soap, free, write to Dept. 21-R, Resinol, Baltimore, Md.

TOOK DIVE FROM BRIDGE

MRS. DAUS, FORMER CIRCUS PERFORMER, DIVES INTO POND OF BOSTON PUBLIC GARDEN

BOSTON, April 30.—Mrs. Harry Daus of New York, a former circus diver, professionally known as Nettie Smith, took a dive from the bridge into the pond of the public garden late yesterday afternoon and is now at the City hospital recovering from the effects of her bath.

Mrs. Daus and her husband came to Boston with a company, now playing at a local theatre, and have been stopping at 285 Tremont street, South End. Mrs. Daus has been in ill-health and last Monday, after she had been examined by a physician, was sent to the Psychopathic hospital.

Monday evening, however, she returned to the Tremont street house. Her husband stated yesterday that she was dissatisfied with conditions at the hospital and that the hospital authorities were reluctant to keep her as she was not a resident of this state.

When Daus awoke yesterday morning his wife was missing. He found her jewelry piled up on the dressing table and started out to look for his wife. Late in the afternoon he received a message from the police, telling of her thrilling jump at the public garden.

Mrs. Daus had strolled through the public garden, and as she was passing over the bridge which spans the pond, she gazed at the water a minute, then climbed the railing and dived.

Spectators who saw her jump screamed and soon after she struck the water there was a crowd collected. Some of the crowd succeeded in pulling her from the pond, and the police were summoned.

SHOT SELF IN HOSPITAL

FORMER POLICEMAN FOUND IN VESTIBULE WITH BULLET IN CREST

BOSTON, April 30.—George J. Horgan, formerly a member of the Boston police department, shot himself, probably fatally, in the chest in the vestibule of the Eliot hospital, 107 Audubon road, Back Bay, yesterday afternoon.

Horgan was found lying in the vestibule with a revolver by his side by employes of the hospital, who immediately summoned the police of the Boylston street police station.

An ambulance was summoned from station 10, Roxbury, and the injured man was removed to the Peter Bent Brigham hospital, where it was said last evening that his chances for recovery seemed slim. There is a bullet wound in the left chest.

The authorities at the Eliot hospital were not disposed to talk much about the case. They stated simply that a man, a stranger to them, had been found lying in their vestibule with a bullet wound in his chest and they had summoned the police.

HEART FAILS DR. WHITE

SOMERVILLE PHYSICIAN DIES 18 HOURS AFTER BEING PRONOUNCED "FIRST CLASS" RISK

BOSTON, April 30.—Less than 18 hours after a life insurance examiner had pronounced him a remarkably vigorous man for his age and a first-class risk, Dr. Emory L. White, a practicing physician in Somerville, died suddenly of heart disease in his home, 124 Highland avenue, yesterday forenoon.

Dr. White, who was 67 years old, had been a physician in Somerville 43 years. He was examined by a representative of a life insurance company at 3 Wednesday afternoon. At 8 yesterday morning Dr. White and his son, Carleton G. White, rose and the doctor went to the cellar for fuel for the kitchen range. Upon his return he complained of a pain in his left side and fell back in a chair. His son summoned physicians, but they said he was dead upon their arrival.

Dr. White was born at Norton May 15, 1848. He was educated in private schools and graduated from Harvard Medical school in 1872.

LIFE SAVED AFTER OPERATION FAILED

Mrs. Clare Shaw of Providence Used Wonderful Remedy

Mrs. Clare Shaw of 493 Dexter St., Providence, R. I., was a sufferer from stomach and liver troubles for many years. She was treated both in the United States and abroad. She underwent an operation. Still she suffered.

Then she took Mayr's Wonderful Remedy and found swift relief. In a letter telling of her case she said:

"I received your sample treatment the day before Christmas and it saved my life, for I was almost gone. I had an inflammation that got right up in my throat and semed to choke me. My neighbors say it is a miracle, as they know how I suffered. I am better now than I have been for 20 years."

Mayr's Wonderful Remedy gives permanent results for stomach, liver and intestinal ailments. Eat as much and whatever you like. No more distress after eating, pressure of gas in the stomach and around the heart. Get one bottle of your druggist now and try it on an absolute guarantee—if not satisfactory money will be returned.

OLD OFFICERS REELECTED

CONVENTION OF NATIONAL ASSOCIATION OF COTTON MANUFACTURERS COMES TO A CLOSE

BOSTON, April 30.—The closing sessions of the convention of the National Association of Cotton Manufacturers at the Copley-Plaza yesterday were devoted largely to the reading of papers of interest to the trade. The dyestuff situation, made acute by the war and the practical cessation of importations from Germany, was touched on by several of the speakers.

The old officers, headed by Albert Greene Duncan of Boston, the president, were re-elected at the afternoon meeting.

CONSPIRACY IS ALLEGED

SAMPSON OF BOSTON SUES OFFICERS OF TRANSPORTATION COMPANY

BOSTON, April 30.—Albert B. Sampson of Boston has brought an unusual bill in the superior court of Suffolk county against Alice M. Morse, Albert M. Rollins, Harold G. Morse, J. Russell Morse and Stephen D. Hosmer, officers and directors and the holders of a majority of the stock of the Brockton Transportation company. The trustees, under an indenture executed by the late John P. Morse, are also named as defendants.

Mr. Sampson, who says he owns 47 shares of the stock of the company, which he values at $300 a share, alleges that the defendants are in a conspiracy to defraud him and the other stockholders of the company by settling a suit brought by Hosmer against the Morse estate with funds belonging to the company.

If you want help at home or in your business, try The Sun "Want" column.

RIKER-JAYNES
Reliable Drug Store Service

Soda Checks

AT ½ PRICE

AS AN EXTRA SPECIAL AT OUR CIGAR COUNTER WE WILL SELL, SATURDAY ONLY,

10 5-CENT SODA CHECKS FOR 25c

WHEN PURCHASED WITH

4 JAYNES PERFECTO CIGARS

Regular Price 7c Straight

AT 28c

10 SODA CHECKS AND 4 CIGARS **53c**

SODA CHECKS SOLD AT THIS PRICE ONLY IN COMBINATION WITH CIGARS

(Limit 2 Deals to a Customer)

FREE

A 25c CAKE OF

Rigaud's Trentini Toilet Soap

WITH EVERY 50c PURCHASE OR OVER AT THE TOILET GOODS DEPARTMENT

Trentini Soap is an excellent Toilet Soap and bears the odor of Trentini Perfumes, created by the French perfumer Rigaud. It has always sold at 25c a cake, this exceptional offer is for Saturday only.

SPECIALS AT CANDY COUNTERS

CHOCOLATE MARSHMALLOW CARAMELS

Delicious caramel and marshmallow centres, coated with rich chocolate.

A Regular 40c Value

25c a Pound

In Pounds Only

CHOCOLATE JELLY DATES

Whole dates stuffed with jelly covered with chocolate.

A Regular 40c Value

29c a Pound

119-123 MERRIMACK STREET

RIKER-JAYNES DRUG STORE

You Are SAFE When You Buy at Riker-Jaynes

J. L. CHALIFOUX CO.
COR. MERRIMACK & CENTRAL ST.
ESTABLISHED 1875

Annex Main Store **Chalifoux's Men's Store** Annex Main Store

WE SPECIALIZE ON

Extra Value Suits

200 Brand New Suits just added to our extra value suits, in cashmere, over plaids, checks and Silk and Worsted, plain or patch pocket, all the prevailing colors and styles.

Covert Cloth Top Coats $13.00

With extra piece of goods same as coat to replace velvet collar when wanted.

Our $2 Pants

Are the talk of the town. They come in stripes, and solid colors, 29 to 50 waists, and are worth $3.00.

WE ARE AGENTS FOR ADLER-ROCHESTER CLOTHES

For **Men** AT **$10, $13** AND **$15**

Sold elsewhere at $13.00, $15.00 and $18.00

Special Sale of Boys' Suits

100 New Spring Suits, Norfolk style, with stitched belt and patch pocket, latest designs in gray and light brown mixtures. Pants are lined and cut full and have watch pocket. Suits that sell for $4.00. Priced at

$2.98

Men's Negligee Shirts

Regular 75c and $1.00 Values **59c** Warranted Fast Color

All the latest spring colorings, in percales, madras and soisette, made with either soft or laundered cuffs.

Boys' Hose Special

Regular Price 12½c **10c** 3 FOR 25c

1 and 1 rib, sizes 6 to 9½, double knee, elastic quality, black only.

New Universities Dictionary COUPON

Presented by THE LOWELL SUN

Three Coupons Secure the Dictionary

How to Get It

For the Mere Nominal Cost of Manufacture and Distribution

3 Coupons and 98c

secure this NEW authentic Dictionary, bound in real flexible leather, illustrated with full pages in color and duotone 1300 pages.

Present or mail to this paper three coupons like the above with ninety-eight cents to cover cost of handling, packing, clerk hire, etc.

MAIL ORDERS WILL BE FILLED

Add for Postage: Up to 150 miles .07; Up to 300 miles .10; Up to 600 miles .15; Up to 1000 miles .20. For greater distances the postmaster sets the 5 lbs.

25 DICTIONARIES IN ONE

All Dictionaries published previous to this year are out of date

A QUARTER CENTURY AGO

After an existence of quarter of a century, and like this great country of ours surviving a stormy period of secession, Court Samuel de Champlain, F. of A. will hold its silver jubilee on May 19th, as has been previously announced in The Sun.

Just 25 years ago yesterday The Sun had the following item:

"A French court of the A. O. F. of A. has been started with John Brunette as chief ranger. The name Samuel de Champlain has been adopted and the court will soon be organized."

The court was formally organized on May 15th by Edward F. Slattery, with Pierre Brousseau as chief ranger. Residents of old ward one will recall the late John Brunette, the organizer of Court Samuel de Champlain, who lived for many years in Lagrange street. In the good old days of more than quarter of a century ago, all the French in the city were to be found in Little Canada while all the Irish were domiciled in the Acre, with a few notable exceptions, one of the latter being Mr. Brunette who while ever alive to the interests and welfare of his compatriots made his home in the Irish district and that he was respected by the neighbors was evidenced by the fact that he represented old ward one in the common council, when there were only a handful of French voters in that ward.

Court Samuel de Champlain started with 25 prominent French-Americans as members and grew rapidly, and it was the pioneer organization of its kind in this city. Up to comparatively few years ago it ran along without a discordant note or a sign of trouble, transacting its business through the use of the mother-tongue for the benefit of those members who were not familiar with English. Finally the time came when the Foresters in national meeting passed a rule that English should be the official language of the organization at all meetings of its courts, the object undoubtedly being simply to encourage members of the various nationalities enrolled under the broad banner of Forestry to become familiar with the language of the country, for the A. O. F. had French, German, Swedish and other nationalities represented by entire courts. This rule proved offensive to some of the members of Court Samuel de Champlain along with members of other French courts and the result was a secession movement and the start of an exclusively French order of Foresters. Out of the entire membership of Court Samuel de Champlain but 13 remained with the parent organization, the local seceders starting L'Union Samuel de Champlain, which today, like the older court is a flourishing and progressive organization. Then followed a suit in court for possession of the funds of the original court which was won by the older body, while if I remember rightly a libel suit against one of the French papers was among the results of the controversy. From that time peace and prosperity have followed both societies. Of the original 25 charter members Mr. Narcisse Godbois, the well known letter carrier is the only one still connected with the court.

Lowell Man in Birmingham

The Sun of quarter of a century ago said: "J. L. Chalifoux left yesterday for Birmingham, Alabama, where he will attend to the fitting up with modern fixtures of his new store, now in process of erection. It will be the largest clothing establishment in that city, and no doubt will be successful, owing to the fact that Mr. Chalifoux buys and sells everything for quick cash."

Until 1907 Mr. Chalifoux's Birmingham establishment continued to be the largest and most prosperous clothing establishment in Birmingham. He introduced into the staid old southern city the northern spirit of hustle and business progress and made the natives sit up and take notice. He soon became one of Birmingham's leading "nonresident" citizens, and was often besought to move his family to the south. Mr. Chalifoux, always a firm booster for Lowell and one of the most progressive presidents that the Lowell board of trade has ever had, was content to remain in this city, and never removed his residence to Birmingham, although he made frequent and extended business trips to the south. In 1907 his business in Birmingham was destroyed by fire, and his business interests in this section were much greater, so he decided to abandon his southern branch and from that time until his death devoted himself to business in Lowell. His son Harry, it is apparent, has inherited his father's business character and ability and is successfully carrying on the great enterprise established with a humble beginning over quarter of a century ago.

School Days, Etc.

The Sun of quarter of a century ago said:

"The high school class of 1890 has elected the following officers: President, Lewis E. McBrayne; vice president, Miss Grace M. Goodhue; secretary, Miss Gertrude Stiles; treasurer, Frank Hall; sergeant-at-arms, Leonard F. Ryan." On another page The Sun has Mr. McBrayne making a presentation speech at a birthday party in honor of Fred Willard, and hence it would appear that "Louie" was a pretty busy boy during his last year in high school. At that same party the old Sun has one George Washburn playing the piano. Mr. Washburn and Mr. McBrayne still train together, not in school matters, but in the editorial sanctum of the Courier-Citizen.

Training School Candidates

As a general rule young women like to be considered as young as it is possible to consider them and seldom does the occasion arise when the dear creature would be considered older than she is in reality. Such an occasion arises only about once in quarter of a century and it was quarter of a century ago that several young ladies after being admitted to the Lowell Training school were unceremoniously "fired out," because they were too young. In those days the Training school was in its infancy and a much discussed infant it was, too, for there were many in Lowell who didn't believe in its establishment.

The old Sun mentioned the successful applicants of 25 years ago as follows:

"Of the 62 candidates for admission to the training school the following 37 attained the required rank and were admitted: Margaret M. Sparks, Hattie B. Witherell, Kate L. Walsh, Katie May Usher, Susie G. Nellon, Alice C. Greene, Katherine S. Donovan, Martha Rogers, Anna A. Burnham, Winifred W. Kneeland, Mamie Kearney, Nellie G. Piper, Lizzie G. Morgan, Annie B. Gibson, Mary J. Callahan, Marietta Gildee, Annie E. Cutler, Charlotte E. Balch, Lena H. Penn, Florence M. Churchill, Mary A. Gorman, Mary A. Meehan, Alice I. Smith, E. Belle Perham, Eliza H. Swan, Annie E. King, Minnie A. Danaly, Bertha M. Mitchell, Mary F. Sheehan, Lillian L. Sproat, Lucretia Corr, Zella A. Colburn, Minnie Mogan, Annie M. Wright, Augusta Cragin, Mary J. Mansfield, Annie E. Donovan."

The above item meant that the young women named had successfully passed a competitive entrance examination, but at the following meeting of the school board certain things happened that were reported in The Sun as follows:

"The committee on training school reported the list of successful candidates for admission which has been previously published. Some slight debate followed upon the eligibility of six or seven candidates who were not 18 years of age which a teacher is required to be. Chairman Gerry said they would be of age before they graduate and will not be teachers until they do. Mr. Coburn did not see how the candidates could be admitted under the rules. Mr. McEvoy said if he understood the matter such candidates were admitted at the last examination; if it is wrong now it was wrong then. Mr. Brock appealed to the chair who decided that all the candidates are eligible except one that is 15 years, 11 months, as she will not be of the required age upon graduating. Mr. Harrigan moved that the rule in regard to age be suspended. Mr. Woodies moved as an amendment that the rule be stricken out altogether. Mr. Cummings did not believe in any change of the rules.

Mr. McEvoy thought it unjust to allow the candidates to take the examination and not allow them the results of it. Mr. Thompson thought the rule should be suspended and all the candidates be admitted; some of the youngest ladies having taken a higher rank than the older ones.

Mr. Harrigan withdrew his former motion and moved that the applicants under age be admitted with the provision that they do no substituting until 18 years of age.

Mr. Cummings thought that such a motion could not be entertained under the rules.

Mr. Keyes favored the motion as an honorable way to get out of the dilemma.

The motion was put and failed to pass.

Mr. Cummings moved that candidates over 17 years of age be granted certificates. The motion did not obtain a second.

Mr. McEvoy moved that the report of the committee be accepted. The chairman refused to entertain the motion as the report conflicts with the rule.

Mr. Coburn moved that certificates be given to all candidates eligible, it being assumed that all over 17 years are 18 years of age. The motion was not seconded.

Mr. Thompson moved that the rules be suspended to allow the acceptance of the committee's report. The motion failed to pass.

Mr. Woodies then seconded Mr. Coburn's motion previously made, and it was carried."

Commenting editorially on the situation The Sun said:

"The admission of young ladies to the examination of candidates for the training school and their subsequent rejection on account of being too young, is characteristic of the slipshod method of doing business usually adopted by the official head of the school board. Why were these candidates not told beforehand that they were ineligible? The rejected candidates can felicitate themselves that if they live for a year or two they will have overcome this disqualification; but they should not feel disappointed, because if they make good use of their time, their rejection will be for their benefit."

Of the ladies mentioned above, some never became teachers, for while they finished their course and acquitted themselves creditably, there was one other qualification not supplied by the training school—political influence. Hardly a year passed during the existence of the training school that it was not in the limelight a considerable part of the time, and while it may have been of benefit to many, few regretted its departure from membership in the local school system.

Like Their "Feyther" Used to Do

In The Sun yesterday I read about John F. Roane, Jr., performing with the Knights of Columbus minstrels, while in another column I noticed that on the same evening his younger brother, James P. Roane, took the part of "Bunthorne" in the high school's presentation of the operetta, "Patience." Both are clever young singers and entertainers, and it was born in them for The Sun of quarter of a century ago contained frequent mention of John Roane, the singer, a member of St. Peter's church choir and prominent in all of the amateur musical shows. The John Roane of quarter of a century ago, the well known letter carrier is the respected sire of the "Roundies," who are now entertaining "just like their feyther used to do." In the account of the K. of C. minstrel show I also noted the name of Edward F. Slattery, Jr., as one of the comedians. He's old Ed's son, and his dad can do a comedy stunt today even as he did 25 years ago when he posed as a Vermont Irishman, with a brogue that was a mixture of Kerry and White River Junction. Billy Thornton not having a son to take his place is "following his band" and continues to represent the family talent in person.

THE OLD TIMER.

Friday and Saturday

MONTH-END BARGAIN DAYS AT MITCHELL'S

Odd Suit Patterns and Piece Ends Will Be Sold at ABOUT ONE-HALF THE ORIGINAL PRICE

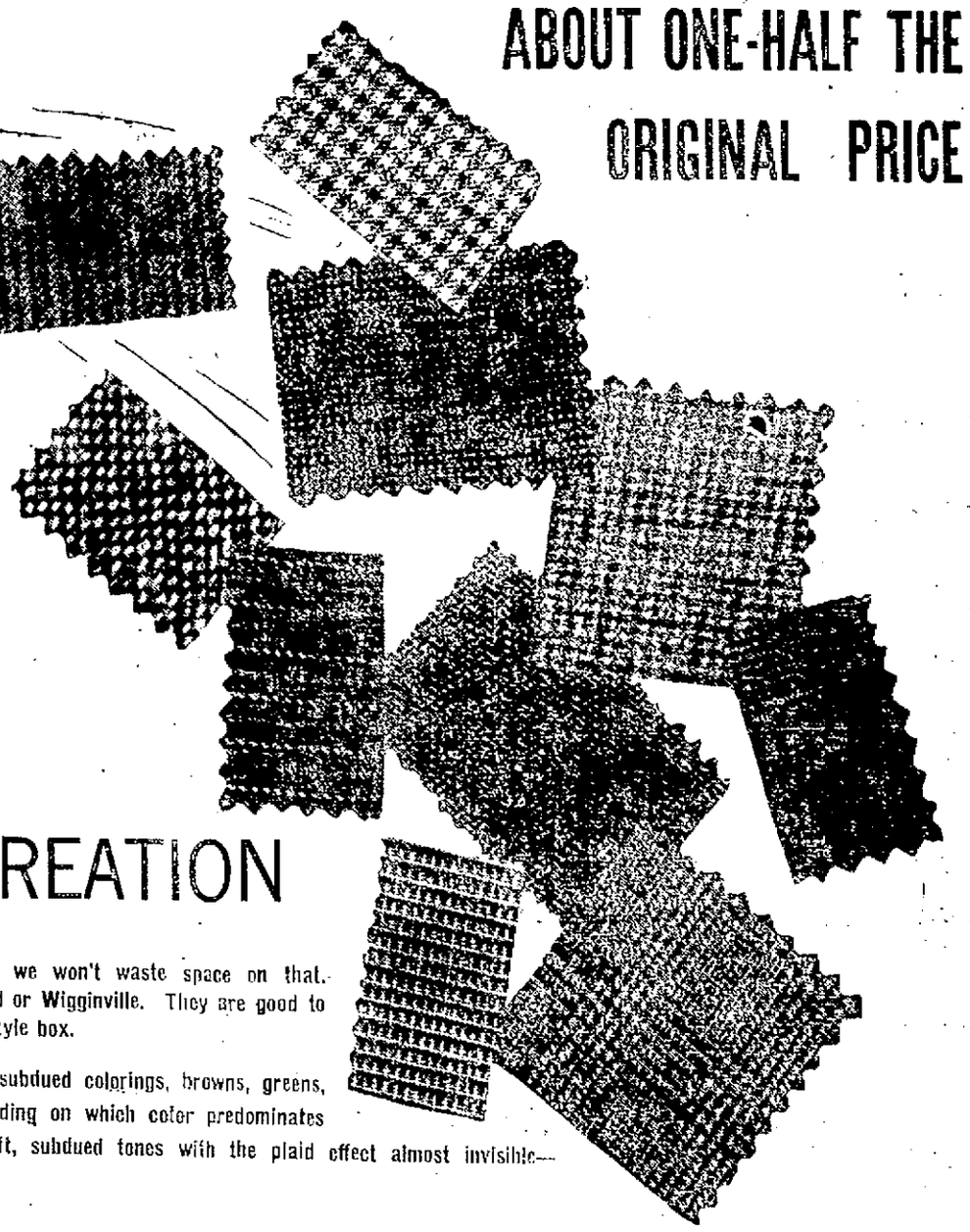

Tartan Checks

THE NEWEST CREATION

These patterns have a pedigree long as your arm, but we won't waste space on that. What do you care whether they originated in Scotland, Ireland or Wigginville. They are good to look upon and good to wear and the newest thing out of the style box.

What are they? Little fine checks or plaids of very subdued colorings, browns, greens, blues, purples and blacks—the general color of the suit depending on which color predominates in the pattern. As a rule they are not high colored but in soft, subdued tones with the plaid effect almost invisible—patterns that the most conservative man can wear.

There may be a handful of these styles scattered around town. I have seen them in windows marked $18, $20 and $22 a suit, and they are well worth it. A dealer is only making a normal profit at those prices.

Three weeks ago I had twenty full pieces of tartan checks in stock in as many styles. Today they are cut down to ends some fifteen yards, others only a suit pattern. Most of these checks bear the manufacturer's name of JOHN SHIRREFF'S WORSTEDS, Fitchburg, Mass., one of the best mills in New England.

MONTH-END CLEAN-UP SALE—ALL ENDS IN TARTAN CHECKS, $18.00 and $20.00 value, also all ends in blues and black, and fancy worsteds; some sold as high as $22.50 a suit. FRIDAY AND SATURDAY to clean up.....

Suit to Order

$12.50

MITCHELL, the Tailor

MERRIMACK SQUARE

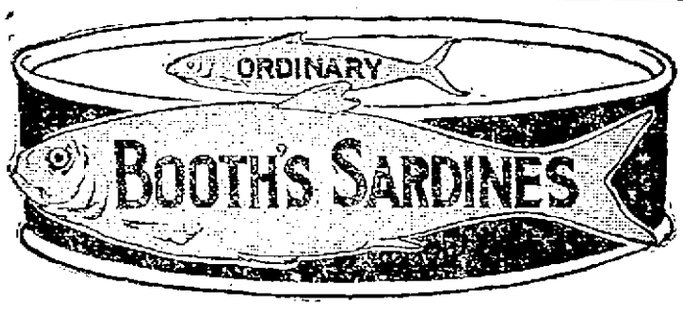

The Emergency Meal

This shows the difference in size between Booth's Sardines and the ordinary Sardine.

Don't think Booth's Sardines are ordinary in quality or taste. No other fish has the distinctive qualities of Booth's Sardines. One tin contains enough for a meal for four people.

This gives you a light appetizing meal without cooking, fuss or preparation.

But if you wish you can prepare them in twenty or more ways—either hot or cold.

Keep them on your pantry shelves for emergency meals—or when the appetite begins to lag—or when you are at a loss to know what to serve for a meal.

Ask for a Book of Receipts

Your grocer will supply you with a copy or write to V. H. Dudley & Co., 7 India St., Boston. You'll find in it suggestions for all kinds of quick dainty luncheons—either before bed time or for unexpected guests.

Packed by Monterey Packing Co., San Francisco

A MUSEUM ON WHEELS

A traveling museum that goes to the public school with illustrative material at the time it is needed is successfully used by the St. Louis, Mo., schools, according to a bulletin issued by the U. S. Bureau of Education.

It was the exposition of 1904 that first gave St. Louis the opportunity to extend to its schools the educational advantages of a great museum. After the fair had closed a number of the exhibitors donated parts of their displays to the public schools, and in this way the nucleus of an educational museum was obtained.

After the material for the museum had been grouped, the question of using it most profitably had to be settled. As it was found impracticable to supply every one of the hundred public schools of the city with a separate museum, it was decided that there should be one museum for all the schools and that by means of an automobile truck the museum material should be sent to the various schools.

The museum is arranged in close connection with the course of study followed in the schools. Among the groups of exhibits are: "Food products, material for clothing, mounted animals, the life and occupations of different peoples of the world, charts and colored pictures illustrating history, minerals and ores, and charts illustrating geography, astronomy, and physiology." The museum reports show that in point of popularity the pictorial charts and the display of mounted birds come first. Material for clothing and the exhibit on food products come next in order of demand.

The traveling museum of St. Louis has 7,000 individual and duplicate collections; 4,000 lantern slides; 8,000 stereoscopic views; and 2,000 colored charts and photographs. The school authorities make a point of the fact that there is nothing in the traveling museum which can not be used in direct connection with the work of the schools. It contains no curiosities nor abnormalities, no freaks of nature.

The main purpose of the museum is to bring facts home to the pupils as realistically as possible. Thus by means of the cotton exhibit the children are taken in the cotton fields, where they study the plant, the method of preparing the soil, the harvesting; to the cotton gin, where the seed is separated from the lint; to the market to see the baling and shipping; to the cotton factories, where the lint is spun and woven into fabrics; and to the refineries to learn how cottonseed oil, oil cake cottolene and soap are made. The supply of the demands for cotton goods is shown by a comparison of the crude implements used by the inhabitants of the Philippine Islands with the magnificent machinery in the large eastern factories as pictured by the stereoscope and lantern slide.

GIRLS! GIRLS! YOU MUST TRY THIS! DOUBLES BEAUTY OF YOUR HAIR

For 25 Cents You Can Make Your Hair Lustrous, Fluffy, and Abundant.

Immediately—Yes! Certainly—that's the joy of it. Your hair becomes light, wavy, fluffy, abundant and appears as soft, lustrous and beautiful as a young girl's after a Danderine hair cleanse. Just try this—moisten a cloth with a little Danderine and carefully draw it through your hair, taking one small strand at a time. This will cleanse the hair of dust, dirt or excessive oil, and in just a few moments you have doubled the beauty of your hair. A delightful surprise awaits those whose hair has been neglected or is scraggy, faded, dry, brittle or thin. Besides beautifying the hair, Danderine dissolves every particle of dandruff; cleanses, purifies and invigorates the scalp, forever stopping itching and falling hair, but what will please you most will be after a few weeks' use, when you see new hair—fine and downy at first—yes—but really new hair growing all over the scalp. If you care for pretty, soft hair, and lots of it, surely get a 25 cent bottle of Knowlton's Danderine from any drug store or toilet counter and just try it.

NEURALGIC PAINS

These may be felt in any nerve of the body but are most frequent in the nerves of the head. Neuralgia may be caused by a decayed tooth, eye-strain or a diseased ear, but the most common cause is general debility accompanied by anemia, or thin blood.

For this reason women who work too hard or dance too much and who do not get sufficient rest, sleep and fresh air are the most frequent sufferers from neuralgia and sciatica, which is neuralgia of the sciatic nerve.

Nutrition for the nerves is the correct treatment for neuralgia and the only way to nourish the nerves is through the blood. Dr. Williams' Pink Pills supply to the blood just the elements it needs to increase its capacity to carry nourishment to starved nerves. They have proved helpful in so many cases of neuralgia and sciatica that any sufferer from these troubles is fully justified in giving these pills a trial. Dr. Williams' Pink Pills contain no harmful or habit-forming drugs and may be taken for any length of time with perfect safety.

The pamphlet "Diseases of the Nervous System" is free to you if you mention this paper. Address: The Dr. Williams Medicine Co., Schenectady, N. Y. Your own druggist sells Dr. Williams' Pink Pills.

TURKISH FORTS DAMAGED

London Reports Progress for Allies in Dardanelles—No Mention of Reported Defeat

LONDON, April 30.—4.57 a. m.—Serious damage to the Turkish fortifications resulted from the bombardment by an allied fleet which was carried out simultaneously with the landing of troops in the Dardanelles on Monday, according to the Chronicle's correspondent, who thus describes the operation:

"The bombardment grew terrific about midday. British and French ships were clearly visible from the entrance to the straits. The largest warships lay at the entrance near the European side with others in Erenkeui bay firing heavily on Kilid Bahr and the mountains beyond.

"In the distance several small ships directed the fire of the large units on the Chanak and Kilid Bahr forts.

"The noise of the guns was continuous, the discharges frequently reaching twenty a minute.

"Away to the left stretched the line of transports which effected landings late in the afternoon on the coasts opposite and on the peninsula.

"The effect of the naval bombardment evidently was severe. Tall columns of smoke and fire were seen on the heights above Seddu Bahr, Kephez Point and Chanak. By 3 o'clock the Seddul Bahr fort seemed utterly knocked to pieces and the battleships moved farther in, indicating that all serious opposition on the shores up to the narrows had been definitely battered down. Turks made little attempt to reply to the warships.

"Shortly after 4 o'clock the Turks provided a diversion at Cape Helles, where the allies had landed a battery early in the morning. A Turkish battery came into sight, moving into position to attack this landing force, but before the Turks could open fire one of the warships turned its attention to them and found the range at the first shot, burying the battery in a cloud of dust. The second shell burst in the midst of the gunners. Nevertheless, the Turks stood by their guns and managed to fire three ineffective shots before seven successive bombs dropped by airships wiped them out.

"A fierce artillery duel took place at 7 o'clock between forces which had landed and Turks posted on the heights beyond Eski Hisarlik. A great British battleship came in close to shore to assist the batteries of the landing forces and silenced those of the Turks.

"The net result of the operations is that the allies are in complete possession of the tip of the Gallipoli peninsula and the flat shores of Suvla bay, 10 miles from the narrows on the opposite side of the peninsula.

"Good progress also has been made towards the reduction of the forts in the narrows."

BEAUTIFUL COSTUMES | ANNUAL OPERA | HUMOROUS DIALOGUE

Gilbert & Sullivan's "PATIENCE" A Musical Treat

AT HIGH SCHOOL HALL

FRIDAY, APRIL 30, 8 P. M. ....25 Cents
SATURDAY, MAY 1, 8 P. M., DANCING........50 Cents

Attractive Scenery | TICKETS ON SALE AT STEINERT'S AND SCHOOL | Large Orchestra

B. F. Keith's Theatre — ALL THIS WEEK

AL. LEWIS & CO. in "THE NEW LEADER"
A riot of laughter. Seven people.
THE SONG FESTIVAL—A talented company, singing all the Old Time Favorites.

BRING THE KIDDIES. 1000 MATINEE SEATS 10c

OWL THEATRE
FRIDAY AND SATURDAY
"The Judge's Wife"
A 3-part drama of thrilling situations and human interest
Also "THE LADY OF THE SNOWS" and many other new-to-Lowell films.
ADMISSION 5c and 10c

BAN ON DRAUGHT BEER

ALSO WHISKEY BY THE DRINK WILL BE REFUSED IN FLORIDA—UP TO GOVERNOR

TALLAHASSEE, April 30.—The Davis "Package" bill, a stringent saloon regulation measure, passed the Florida house yesterday. It passed the senate Wednesday.

It prohibits sale of any liquor in other than sealed packages in a licensed barroom, thus cutting off beer on draft and all broken packages. It also prohibits sale of beer or other liquors in clubs and hotels except under the same regulations as those governing saloons.

Gov. Trammel is expected to sign the bill.

HAND BAG LOST, CONTAINING sum of money and owner's card, on Middlesex or Central sts. Reward for return to Sun Office.

ARRESTED AFTER CHASE

MULLEN TRIED TO SLIP THROUGH COURTHOUSE AT BOSTON—CORNERED BY MAN WITH A CANE

BOSTON, April 30.—After an exciting chase through the corridors of the courthouse and nearby streets, Edward Mullen, 27 years old, of 37 Waltham street, South End, was arrested late yesterday by Police Inspector Thomas Towle, charged with stealing a woman's pocketbook in a department store.

Inspectors McCarthy and Conboy at once took into custody Mullen's companion, Claire McIntyre, 36 years old, of 575 Columbus avenue, on the same charge, and also that of stealing a $45 dress from a downtown store. She was wearing the dress when arrested, it is claimed.

Mullen was also wanted here on an indictment charging him with larceny of jewelry worth $3777.50 in 1910.

According to the police Mullen and the woman stole a purse containing $6.59 from Louise Hyman of 10 Grenville place. The dress worn by the McIntyre woman had attracted the attention of a store detective who was following the pair. They entered the courthouse in Pemberton square, where they parted, going in opposite directions.

Detectives had been notified and Inspectors Towle, Conboy and McCarthy soon reached the courthouse. As soon as he saw one of the officers Mullen started to run. An elevator man who tried to stop him lost part of his coat; others who got in his way were bowled over. Dashing up the steps of the courthouse, Mullen rushed into Somerset street and darted into Ashburton place. Then he doubled back through Somerset street.

He punched the face of a man who tried to stop him, and then a man with a cane swung it threateningly and the fugitive dashed into the wagonway of a store. The man with the cane followed and brought the cane down on the fugitive's arm as Mullen had thrust a hand into his pocket. The arrest followed. In the meantime his woman companion had been placed under arrest by Inspectors McCarthy and Conboy in the courthouse.

Mullen was found to be a man for whom the Boston police were looking. They charge that in 1910 he stole over $2000 worth of jewelry from Herbert Foswick, a jewelry salesman, employed by the Bentley Jewelry company.

Foswick went to the home of Mary Jane Carter on Pembroke street, Louise Jones, Mrs. Carter's 17-year-old daughter, the police say, got the salesman into another room on the pretext of having him view some pictures, and when the salesman returned he found his sample case and jewelry gone. The girl was arrested, bailed, and soon after the girl vanished. The turned up in Montreal in company with Mullen, who was arrested in Montreal for shoplifting. The girl was tried here and sentenced to Sherborn.

Mullen was sentenced to seven years in the Montreal penitentiary, and after serving 50 months was released on parole. In the meantime an indictment charging him with larceny of the Foswick jewelry had been secured here.

ELECTROCUTED ON POLE

LINEMAN KILLED WHEN HE TOUCHED LIVE WIRE AT WINDSOR, VT.

WINDSOR, Vt., April 30.—Fred L. Cassett, a lineman, employed by the local electric lighting company, was electrocuted on top of a pole today. His hand touched a live wire while he was taking down a transformer.

ESPIONAGE IS CHARGED

RAYMOND "SCHWOBORA" STILL DETAINED—CONFRONTED BY MAJOR WEHRING

PARIS, April 30, 4.45 a. m.—Raymond Ruff Schwind, best known as Raymond Schwobora, arrested on suspicion of having started the fire aboard the steamship La Touraine and charged with espionage, has been confronted by Maj. Wehring, who identified him as having been in his employ when the major was manager of the Russo-Chinese bank at Shanghai, according to the Petit Journal. The newspaper asserts that the prisoner admitted he had been convicted in the consular court at Shanghai under the name of Schwind, and stated then that he was born in Hamburg, but he is said to have explained to the French military authorities that the name and birthplace were assumed.

While at the front Major Wehring recognized Schwind from a picture of him printed in a newspaper and obtained leave to come to Paris to give evidence.

The prisoner has written to Major Jullien of the Paris permanent court-martial protesting against his long detention, declaring that the charge of setting fire to the Touraine was trumped up out of spite by a fellow passenger and the charge of espionage is altogether preposterous.

Chippewas, No. Billerica, tonight.

EXPLOSION OF DYNAMITE

FATHER AND SON INJURED AT RUTLAND, VT.—SIX YEAR OLD BOY MAY NOT RECOVER

RUTLAND, Vt., April 30.—An explosion of dynamite caps at the home of Louis Ricci on West street yesterday afternoon tore the left hand from 6-year-old Alfred Mainolfi, who was watching his father, Frank Mainolfi, at work on woodwork of the hall. The chisel which the elder Mainolfi was using came in contact with the caps.

The boy also suffered a compound fracture of the leg and a badly cut right leg. He is not expected to live.

The father was blown full of small pieces of the caps and his condition was reported as serious by the the hospital authorities.

State's Atty. C. V. Poulin and Deputy Sheriff Pascal Ricci investigated the explosion last night and they discovered the tin box which contained the caps. It was rusty and partially covered with cobwebs.

MORE THAN 30 INJURED

Lake Shore Electric Railroad Cars in Collision Near Fremont, O.—One Woman Will Die

FREMONT, O., April 30.—Between 30 and 40 persons were injured, one probably fatally, when two interurban cars on the Lake Shore Electric railroad were in collision near here late yesterday. Fire broke out in the wreckage and both cars were burned. Mrs. Flora Boner of Fremont is expected to die from her injuries.

According to Lake Shore officials, the car bound for Fremont was to have gone into a siding but failed to do so.

KILLED AT NEUVE CHAPELLE

George Davie of Gordon Highlanders Was Working in West Andover When War Broke Out

MALDEN, April 30—Word was received yesterday by John Davie of 1057 Salem street, this city, of the death of his brother, George Davie, while fighting with the English at Neuve Chapelle, France.

George Davie was born in Scotland and at the age of 17 joined the Volunteer Militia. When the present war broke out he was working in North Andover, this state, and he immediately returned and joined the First battalion, Gordon Highlanders, from Aberdeen. He is survived by his father, mother, five brothers and three sisters, most of whom live in Alloa, Scotland.

THE THIRD RECITAL OF THE Lowell Orchestral Society WILL BE HELD Next Sunday Afternoon at 3 P. M., at Colonial Hall

The soloists for the concert are: Mme. Wilhelmina Wright Calvert, Soprano Soloist; Mr. Frederick E. Mundt, Violincello Soloist. Tickets 50 cents to all parts of the hall.

ACADEMY — Today
MARY PICKFORD
"The Eagle's Mate."

THEATRE VOYONS
TODAY AND TOMORROW
"THE STONING" IN THREE PARTS
One of the greatest pictures ever shown in Lowell. If you miss it you will regret it. Four others complete the bill.

1c Unusual and Extraordinary Sale of 1c
JEWELRY and NOVELTIES
AND ALSO A ONE CENT SALE

Diamonds, Watches, Rings, Bracelets, Cuff Links, Brooches, Watch Chains, Fountain Pens, China, Clocks, Etc.

GEO. H. WOOD'S

At this unusual sale one cent will buy another of any of the advertised articles, providing you buy the first article at the regular price.

Genuine Cut Glass Spoon and Celery Trays
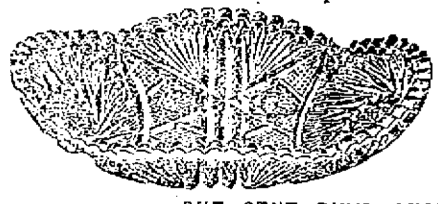
Handsome cutting.
Sale price
$2.98
ONE CENT BUYS ANOTHER

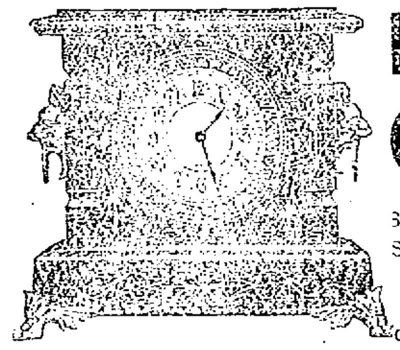
Parlor Clocks
8 Day Cathedral Gong.
Sale price
$7.50
One Cent Buys Another

LADIES' GOLD FILLED WATCHES
Accurate timekeepers. Sale price..................$12.00
ONE CENT BUYS ANOTHER

LADIES' SOLID SILVER WATCHES
Sale price $8.00
ONE CENT BUYS ANOTHER

STERNAU OUTFIT
Nickel Kettle and Solid Alcohol Stove, 50c
We are limited to 9 in this. Sale price..............
ONE CENT BUYS ANOTHER

GOLD FILLED PENDANTS
With chain, also variety of stones. Sale price.......$2.00
ONE CENT BUYS ANOTHER

ENAMEL BROOCH PINS
Hand painted. Sale price..............................37c
ONE CENT BUYS ANOTHER

GENUINE DIAMOND RINGS $25
Limited to 12. Guaranteed
ONE CENT BUYS ANOTHER

Don't forget the unusual and remarkable sale of Solid Silver. Discontinued patterns, now at 1-2 price. These goods are from the best makers, and it is the chance of a lifetime to secure them at 1-2 price.

Prompter Alarm Clocks, our best alarm clocks, $2.50. One cent buys another, limited to 35.

3 Dozen Enders Dollar Razors. Price everywhere $1.00. One cent buys another while they last.

Individual Casseroles. Sheffields, 75c. One cent buys another.
ONE CENT BUYS ANOTHER

Wood's Famous Silver Cream—The finest silver Polish 25c per Jar
One Cent Buys Another

Cut Glass Nappies. $1.50. One cent buys another.

GENTS' GOLD FILLED WATCHES
20 year cases, standard movements. Sale price......$15.00
ONE CENT BUYS ANOTHER

CUT GLASS VASES
Sale price $2.00
ONE CENT BUYS ANOTHER

FANCY BRASS CANDLESTICKS
Sale price $1.00
ONE CENT BUYS ANOTHER

GLASS CANDLESTICKS
Sale price 75c
ONE CENT BUYS ANOTHER

CUFF LINKS
Gold filled; guaranteed. Sale price..................$1.50
ONE CENT BUYS ANOTHER

FOUNTAIN PENS
Solid Gold, 14 kt., warranted. Sale price............$2.00
ONE CENT BUYS ANOTHER

SMALL NICKEL WATCHES, Each........$2.00
ONE CENT BUYS ANOTHER

Silver Plated Bread Trays. Quadruple plate. Sale price $3.50. One Cent Buys Another.

75 Dollar Alarm Clocks $1.00. One cent buys another while they [illegible].

Our Popular Guaranteed $2.00 Umbrella—Solid silver trimmed; [illegible] covers. One Cent Buys Another.

We had [illegible] and they will be on sale [illegible] 25c Each. ONE CENT BUYS ANOTHER.

Ladies' [illegible] Gold Rings—Your [illegible] of one tray $5.55 [illegible] One Cent Buys Another.

Remember! These prices are for Friday and Saturday only, and in order to make this remarkable sale one of the greatest in our history, we will give besides the advertised articles, a discount ranging from 30 per cent. to 50 per cent. on all goods in our store. Now is the time to buy your Wedding Gifts. Don't delay, come early, as some of the advertised articles we have only a limited quantity of, and they will go quickly.

We guarantee every article exactly as represented, and [illegible] or not.

NOTE—On purchases of $2.50 or over, by out of town customers, we [illegible] car fare one way within a radius of 16 miles. On purchases of $5.00 or over, by out of town customers, we will pay car fare [illegible] way within a radius of 10 miles. On purchases of $10.00 or over, we will pay car fare both ways within a radius of 25 miles.

GEO. H. WOOD, 135 Central Street

Whoever You Are

WE ARE FOR YOU—It is our ambition, our greatest desire, to be your idea of perfection. We realize fully that we grow only as we serve you better.

WHETHER IT IS THE NEWEST STYLE creation or a good, old, staple for practical wear, you're sure to find it here in better values and a bigger assortment shown with more courteous service.

WHETHER YOU'RE TALL, SHORT, SLIM OR STOUT we urge you to try on some of our new models, especially if you're supposedly hard to fit, because then the pleasure will be even more gratifying of putting on a suit that not only fits correctly and smoothly, but comfortably in every way.

WHATEVER YOU WISH TO PAY you will receive the fullest amount of good, honest value in return for every dollar spent from

$10 to $28

HERE IT IS

FOR THOSE ALERT MEN WHO MAKE A POINT OF BEING WELL DRESSED, yet always keep on the practical side of the extremes of fashion, we recommend the

BRITISH

Originated by the House of Kuppenheimer.

A most attractive, three button, soft roll sack, that breeds confidence in man who wears it and in the man who made it.

Tweeds, Cheviots, Worsteds, Serges, in short, almost every approved suiting which has come from the looms this season.

$20, $22.50, $25

AT YOUR SERVICE

MACARTNEY'S

72 MERRIMACK ST.

IRELAND AND THE WAR

Great Convention of Volunteers for Home Defence—Speeches by Messrs. Redmond and Dillon

In view of the vast output of lies and villification of the Irish Leader by the papers directly or indirectly connected with the pro-German propaganda in this country it may be of interest to give a brief account of the recent convention of Irish Volunteers in Dublin, taken from the Irish papers just to hand. There is no disunion in Ireland. The people are united in their support of their recognized leaders and it is fortunate for Ireland that in this crisis, she is guided by an able statesman and a true patriot. Mr. Redmond is moulding the Volunteers into a permanent organization for home defence and for the defence of Ireland's rights should they ever be threatened.

The Convention

The first national convention of the National Volunteers of Ireland was held in the Mansion House in Dublin, April 5 and brought together 25,000 Irish Volunteers, organized for home defence. A new governing body replaces the provisional committee which has had charge of the movement for several months past. The members of the provisional committee become, as a result of the deliberations of the convention, members of the new governing body. To the representative force of the old committee is added the direct representation of all the county and city boards in the country; and efficiency and full consideration of all military questions are secured by the inclusion of four members of the military staff who are to be nominated by the inspector-general.

Hon. John E. Redmond, who received a great ovation, made a speech in which he said relative to Ireland's attitude to the war:

The world war threatens Ireland as well as it threatens every other civilized country, and Irishmen would be quite unworthy of their history and past if they attempted to fold their arms and say: "This war does not concern us. Belgium may be drenched in blood and ruined, and every small nation, Poland and Alsace-Lorraine and other small nations in Europe may be destroyed, but we in Ireland are so cut off from the world, so self concentrated, so happy, so prosperous, so secure in our liberty, that we can afford to sit down and say that war does not concern us. We are protected by the four seas around our shores, and need not care about the rest of the world."

Now, if when the war is for right, justice, liberty, and nationality, we refused to interfere on the side of right and justice and liberty and nationality, we would cover ourselves with dishonor and contempt (cheers.) Further than that, we promised. I promised—you commissioned me to promise (cheers—that if we were given a free constitution in Ireland that we were willing to bear our share of the burden of the empire. In answer to my plea we have been given the first free constitution Ireland ever had (cheers). Do you know that in all the 600 years of Ireland's parliaments in the past there never was an executive government responsible to parliament? In Grattan's time nothing of the sort existed. If it had the Union could not be carried, because when the Union was defeated in Grattan's parliament the government should instantly have resigned. The executive would have instantly resigned or dissolved parliament. In any case the Union would have been defeated. We had a parliament that covered itself with glory by its eloquence and in the main by its patriotism, but it was largely a parliament only in name and never had the power of a free parliament. We now have on the statute book a measure giving us a freely elected parliament, with an executive government responsible to it. We have that for the first time, and I say if Ireland had given any other answer when this danger arose than the one she has given she would have covered herself with contempt. Well, Ireland has given a magnificent answer (cheers.) I could not help being deeply moved yesterday when I watched twenty to twenty-five thousand young Irishmen marching in the ranks of the Volunteers, and especially when I remembered that every man of them had a colleague, or comrade Volunteer, serving with the colors (cheers).

I am told that there are about the same number of Ulster volunteers, which would make 50,000 Irish volunteers.

So far as heroism in the field is concerned. Ireland, if she never struck another blow in the war, could for all time hold up her head with honor (cheers), but there is heroism at home as well as heroism abroad, and the volunteers and Irishmen generally who cannot go to the front for various reasons which we all understand, and which, mark you, operate just as much, and perhaps more in Great Britain as they do here in Ireland—Irishmen who are volunteers, or who are not volunteers, and who cannot go to the front, can do great, and in many cases, heroic service at home (cheers.) You all remember how, on the third of August, in the house of commons, I took upon myself the grave and weighty responsibility; I took it upon myself to say that the armed sons of Ireland—I drew no distinction, I said north and south—would be willing to defend the shores of Ireland without the assistance of any of the regular troops of the government. That offer was endorsed in every part of Ireland (cheers.) I want to ask today what fatal infatuation prevents the war office from accepting that offer.

In the speech the prime minister made in the Mansion house immediately after the war broke out, he declared in so many terms that after the war was over the Irish volunteers should remain as an Irish military body (cheers.) How they will be organized no one can tell at this moment. Under an Irish parliament they may be organized in a different way, and put under different control, but I have not a shadow of a doubt in my mind that, if the Irish volunteers proceed fulfilling their duty steadily and soberly and bravely at home in Ireland, they will be turned into a permanent military body, which will be for all time at the disposal of the Irish government. They will defend Ireland at home and abroad, they will enforce Irish rights, and I trust, and I think—I may say believe—that the next great parade of the Irish National Volunteers in Dublin will be when they march down with me and my colleagues to open the gates of the Irish parliament (cheers), and then after that they will protect that parliament for all time, and they will remain a guarantee for the order, good government, and liberty of the reborn Irish nation (prolonged applause.)

Hon. John Dillon's Speech

Some day or other the war will be over, and the men who have been on the field will return and rejoin your ranks, and they will be a source of strength, because they will be able to act as non-commisssioned officers and instructors and officers. Your numbers will be doubled. Then we will have to return to the great questions which were interrupted by the war. We learned the lesson last year—even the oldest of us, Irish politicians, that sometimes that eloquence and speechmaking, organization and peaceable demonstrations are not the last word in an argument such as we have been engaged in, and demonstrations of force were brought forward, and we had the formula—"We won't argue the question; we won't have home rule."

When the hour comes to make this supreme appeal to the national volunteers—I do not believe, and I hope and pray it will not be necessary to resort to force—but we look forward to the day when we have to resume these arguments, and when the national volunteers may be again summoned to this capital, and shall march not 20,000, but 50,000 or 100,000, all armed and disciplined, and drilled, through the streets of Dublin. Then, I think, it will become manifest to every politician, be he English or Irish, that Ireland free and indivisable must be conceded, or else we will want to know the reason why (loud cheers.) That is my idea of the object of the National Volunteers. That is why I longed to see the review. This review, I think, was a revelation to many men in this city, and to many men in the country, too, as to the amount of strength they have already but it is only in the beginning, and I take it that from this day forth they will set themselves to work on business lines. I was a little bit downcast to see Connaught so poorly represented; but, please God, when the next review comes Connaught will be there in all her strength and force (applause.)

HORLICK'S
The Original
MALTED MILK
Unless you say "HORLICK'S" you may get a Substitute.

SPRING RESORTS

THE WILTSHIRE Atlantic City, N. J. Va. av. and Beach. Ocean view. Cap., 350. Private baths, running water in rooms, elevator, etc. Music. Special—$12.50 up weekly; $2.50 up daily. Open all year. Booklet. SAMUEL ELLIS.

"TIZ"—A JOY TO SORE, TIRED FEET

"TIZ" for aching, burning, puffed-up feet and corns or callouses.

Good-bye sore feet, burning feet, swollen feet, smelling feet, tired feet.

Good-bye corns, callouses, bunions and raw spots. No more shoe tightness, no more limping with pain or drawing up your face in agony. "TIZ" is magical, acts right off. "TIZ" draws out all the poisonous exudations which puff up the feet. Use "TIZ" and wear smaller shoes. Use "TIZ" and forget your foot misery. Ah! how comfortable your feet feel.

Get a 25 cent box of "TIZ" now at any druggist or department store. Don't suffer. Have good feet, glad feet, feet that never swell, never hurt, never get tired. A year's foot comfort guaranteed or money refunded.

BOY DIED A HERO

The Youngest of Actual Fighters in War—Buried With Military Honors

VIENNA, April 30 (Correspondence of the Associated Press)—Jan Wisniewski, aged 10, who died a hero, has been buried with full military honors in Maehrisch-Weisskirchen. He was one of the youngest, if not the youngest, of the actual fighters in this war.

Jan's home was in Rychwald, from which he fled with his parents, Polish peasants, when the Russians came in December. The three were making their escape in a wagon when a piece of shrapnel killed his father and mother.

Neighbors took him in, but his childish mind clamored for revenge and he waited only until it was night to run away and join the Austro-Hungarian forces. The soldiers let him in the trenches and soon made him their favorite. He was so small that he could wriggle from one trench to another with food, tobacco and the like, without making much of a target.

Last month when ammunition suddenly ran low during the midst of a vicious attack, and the fire was so hot that it was out of the question to make one's way to the ammunition wagons, Jan begged in vain to make a try for it, and, when he was refused, made a dash for it.

He reached the train in safety, loaded himself down with cartridges, and began the return journey. A hundred feet from the trench the soldiers saw him fall, struck by a piece of shrapnel. While the men, regardless of the fire, ran toward him, he worked his way onward toward the trench until he collapsed 10 feet away.

When the battle was over Jan was removed to the field hospital but his wounds were too severe, however, for him to survive them. He is mourned by "his" company as no other member has been.

CARD OF THANKS

We, the undersigned, wish to express our sincere thanks to our many kind friends and neighbors for their prayers and words of consolation in our sad bereavement. Also for the spiritual bouquets and beautiful floral offerings. To the employes of the velvet cutting room, Merrimack Mfg. Co., also to the young men who recovered the body and those who helped. To one and all we are most thankful. They will always be held in kind remembrance by us. Signed,
Mr. and Mrs. Thomas Farrell,
Mary E. Farrell,
Thomas F. Farrell,
Susie V. Farrell.

If you want help at home or in your business, try The Sun "Want" column.

TRAVELER SHOE
$2.50 $3.00 $3.50

Shoes That Are Shoes That Will Cause You No Regrets

You enjoy them for their comfort, take pride in their style and remember them because you have saved from $1.00 to $2.00. Why? They come direct from factory to you. Over 115 different styles to choose from. Priced at **$2.50, $3.00, $3.50,** and **"they are worth it"**; again we says it, **"they are worth it,"** don't forget it, and they are guaranteed.

Travelers are shoes that are made good to make good.

"PEGGY PUMP," Patent or Gun Metal, Cloth or Buck Tops, in all colors. A dainty pump that is bound to please, **$3.00**

"THE STRAND," new model, Tan Calf or Black with all the latest shades of Cloth Tops **$3.00**

TRAVELER SHOE STORE

163 Central Street 163

LOOK FOR THE BIG SHOE. M. J. Lambert, Mgr. BE SURE YOU ARE IN THE RIGHT STORE

HEAD OF PUBLIC WORKS

BUILDING COMMISSIONER O'HEARN SUCCEEDS COMMISSIONER ROURKE

BOSTON, April 30.—Building Commissioner Patrick O'Hearn will become acting commissioner of public works at 5 o'clock this afternoon, when Louis K. Rourke, the present commissioner, who has been denied reappointment by the mayor, leaves his office, after serving four years. He was the first head of this department.

Mr. O'Hearn will continue as head of the building department, but, until a permanent appointment is made to Mr. Rourke's place, will draw the $9000 a year salary attached to the latter's office.

Called to the mayor's office at noon yesterday, Mr. Rourke learned for the first time officially that he was not to be reappointed. The mayor asked Mr. Rourke to continue as head of the department until his successor is appointed. He refused, declaring that it would be more satisfactory for him to leave as soon as his term ended. Mr. Rourke has received no word from the mayor as to the reason for not being reappointed, and declares he can imagine no reason.

Among politicians the mayor's failure to reappoint Mr. Rourke is considered as a sign that the mayor is beginning to take the recall movement seriously. It is common gossip that he intends to stop any anti-administration activity in the public works department by summary removals, if necessary.

WHAT THE FRENCH MAID SAID

MARIE ON TOILET ACCESSORIES

"I am so happy Marie, exclaimed Marjorie as she danced into her aunt's boudoir one morning. "Father says I may have a dressing table in my room and ever so many things to put on it. Tell me quickly what to get."

"I am sorry but I can't tell you all in one breath," answered amused Marie, "but I can give you some more or less hurried suggestions."

"Oh do, Marie," gasped delighted Marjorie, "for I am going right down town to buy the things. I'll make a list as you tell me of them."

"First and foremost," began Marie, "let us place upon the list a complexion brush. Get one of soft camel's hair that will cost not more than fifty or seventy-five cents and use it faithfully each night, in conjunction with plenty of hot soapy water.

"Of course you will want a bath brush, to perform the same office for the body as the complexion brush does for the face, although a rough bath mitten will almost give the same service; and you will find it a convenience in drying yourself after bathing to possess one of the Turkish bath strips which reach that elusive spot between the shoulders so successfully.

"A half-dozen raw silk wash cloths for the face baths which must seem a luxury, but not such an extravagance as that. Add to your list an orris root shaker with a handle, with which to dust the body with powder after bathing. A stiff nail brush and a tooth brush and two other essentials, and it is an excellent idea to add a second tooth brush to use in applying a lotion or pomade to the scalp.

"An atomizer with which to spray the body with toilet water or bath vinegar, or the face with an astringent lotion, when needed, is another necessity, and you should promptly, of course, add a bottle of toilet water and a good astringent to your toilet cabinet.

"For your eyebrows and eyelashes you will need an eyebrow brush which is like a baby toothbrush, and with which you should brush the brows after every application of powder to the face.

"Don't of course, forget the hair. Have a pig-bristle brush for untangling, a softer brush for the beauty stroke which gives lustre and a couple of good combs.

"For your nails, a pair of sharp manicure scissors, a file, some emery sticks, an orangewood stick, buffer, and nail powder, will fill your needs.

"You will want a supply of good face powder of course and also perhaps a "ouge stick," laughed Marie.

FOR WEAK LUNGS

abundant nourishment is as necessary as sunshine, rest and fresh air, and the medicinal oil-food in Scott's Emulsion has proven its worth for forty years. It is pure, rich and non-alcoholic. At every drug store. Avoid substitutes.

$10 $15 The P&Q Shop $10 $15

The P&Q Head Designer Is a Regular Sherlock Holmes

He's on the trail, constantly, for advanced ideas in men's clothes. To show the new styles when they're new is his hobby! Better still, the entire P&Q organization, at New York, back him up strong in his endeavors. It's no mystery then, that

The Style-Hits Of The Season

are always found, bright and early, at The P & Q Shop. The "star-act" this week is our showing of 2-and-3-button Suits with both "Bull Dog" and "Kangaroo-Ear" lapels. New! Nifty! Novel! Pretty patterns galore. Truly a feast for the Smart-Dresser, tired of forever seeing the same old thing.

Join the "Saving-Society" now. Buy direct from the makers. Renew in a P&Q and

Pocket the Middlemen's Profits.

12 Busy Stores $10 The P&Q Shop $15 Manufacturing Plant at 594 Broadway, N. Y.

48 Central St., Opp. Middle St.

$10 $15 The P&Q Shop $10 $15

WE TRUST YOU. LET'S CHARGE IT.

CLOTHING ON CREDIT

DON'T PAY CASH—PAY BY THE WEEK

And open a charge account with the most liberal credit house of New England.

LADIES' UP-TO-DATE SUITS—These suits are made in the very latest approved styles and will be the fancies of the most discriminating dressers.

$10 to $25

LADIES' STYLISH COATS—

$8 to $10

MEN'S FASHIONABLE SUITS in the English styles, with patch pockets, in fancy checks and mixtures, blue serges and cassimeres. No better value for these prices.

$15 to $27.50

BOYS' SUITS—Extra fine quality.

$3.50 to $6.50

Special reduction of $1.00 on every suit in Boys' Dept.

CALL AND MAKE YOUR SELECTION AND SAY "CHARGE IT."

GATELY'S

209-211 MIDDLESEX STREET

CREDIT TO ALL YOUR CREDIT IS GOOD WITH US.

MISS COLLAMORE'S WILL

Gave Money for Many Objects—Schools and Charity Receive $700,000—The Bequests

BOSTON, April 30.—Miss Helen Collamore of 317 Commonwealth avenue, in her will filed in the probate office yesterday, left substantial bequests to charitable and educational institutions. Eventually practically her entire estate, which is very large, will go to charity.

The larger bequests follow:

Massachusetts Homeopathic hospital, $200,000 to erect a building to be known as the Collamore building, but if such building is not necessary the money is to go into the permanent fund for the general uses of the hospital, which is given $20,000 additional for three perpetual free beds to be put in the Collamore ward.

Museum of Fine Arts, $100,000.

Simmons Female College, $100,000.

American Unitarian Association, $20,000 to aid Unitarian churches in New England.

Radcliffe college, $20,000.

Massachusetts Institute of Technology, $10,000, the income to be used primarily to all women students in post-graduate courses, and secondly for the purchase of instruments for the chemical laboratory.

Vassar college at Poughkeepsie, $10,000 for scholarships to be known as the Florence M. Cushing scholarships, the income to be used for one or more deserving students.

First Church in Boston, $10,000.

Many Bequests of $5,000

President and Fellows of Harvard, $10,000 for the dental department, $2500 for the endowment fund of the Arnold Arboretum, and $1500 for the Gray Herbarium in Cambridge.

The Farm and Trades school, Thompsons Island, $10,000.

Boston's Children's Aid society, $10,000.

To each of the following, $5,000: Society for the Preservation of New England Antiquities, National Alliance of Unitarian and Other Christian Women, Boston Young Men's Christian Union, Children's Hospital, Massachusetts Society for the Prevention of Cruelty to Children, New England Watch and Ward society, Massachusetts Horticultural society, Instructive District Nursing association, Perkins Institution and Massachusetts School for the Blind for the kindergarten for the blind, Massachusetts Forestry association, South End House association, South End Industrial school, Industrial School for Crippled and Deformed Children, the Children's Mission to the Children of the Destitute, Lincoln House association, Prospect Union association, Associated Charities, Boston Students' union, trustees of Boston university for the benefit of the Homeopathic School of Medicine of that university.

Apalachian Mountain club, $2500.

Massachusetts Society for the Prevention of Cruelty to Animals, $1500.

Miss Collamore placed $100,000 in trust, the income to be used to paying annuities of $600 each to Abby A. Quincy, Mary A. Butler, Caroline Augusta Pierce, Martha A. Bayley, Georgie Collamore and Dr. Clara C. Austin. Any surplus is to be added to the principal and on the death of the last of the annuitants, the entire fund is to go into the residuary estate.

The Residuary Legatees

The residuary legatees are the Massachusetts Homeopathic hospital, Museum of Fine Arts, Simmons Female college, Radcliffe college and Massachusetts Institute of Technology.

The testatrix gave $5000 in trust to Frank Stanley White to be used in accordance with any written memoranda which she might leave or otherwise as he may deem to be in accordance with her wishes, without ever having to account to the court or anyone for the same.

Frederick C. Bowditch of Brookline and Frank S. White, an attorney, who was related to the testatrix, are named as executors and trustees.

A large number of cousins are remembered with various amounts and the testatrix desires it made of record that she has not forgotten her heirs-at-law and the "cause of my failure entirely to provide for some or to provide for others in a limited degree only is neither accident nor mistake, but such omission or limited provision is made after due thought and consideration by me."

She leaves $500 each to her maid Myra S. Grant and her coachman Andrew J. Perrigo.

The bequests to charitable and educational institutions exceed $700,000, including $100,000 that ultimately goes into the residuary estate.

Daughter of a Merchant

Miss Helen Collamore was the last surviving daughter of John and Catherine (Hatch) Collamore. Her father, a prominent Boston merchant, died about 30 years ago.

Miss Collamore died at her home April 17, after a week's illness of pneumonia, in her 80th year. She was born in Boston and was deeply interested in philanthropy. For many years she was a trustee of the Massachusetts Homeopathic hospital. Miss Collamore was also deeply interested in the Art Museum.

Many deserving young girls seeking an education realized their hopes through Miss Collamore's bounty and she aided many girl students to enter Simmons and Vassar college.

GALLIPOLI PENINSULA NOT UNLIKE FORMATION OF MANHATTAN ISLAND

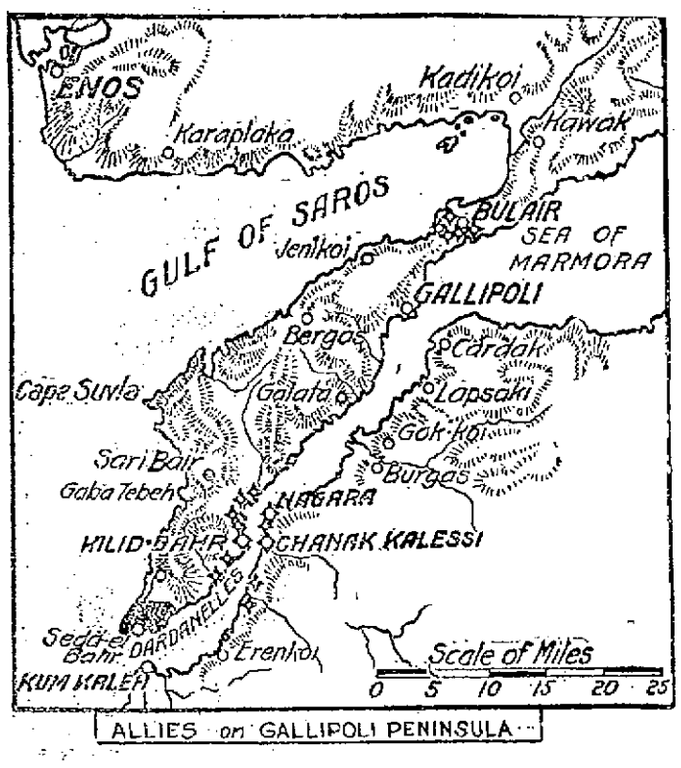

ALLIES on GALLIPOLI PENINSULA

The accompanying map shows the scene of operations of the French and British armies in the combined land and sea attack on the Dardanelles. The Gallipoli peninsula may be roughly likened to the island of Manhattan, with the allied fleet in the Hudson (Aegean) and in the East river (the Dardanelles). The French landing force holds Kum Kaleh, on the Asiatic, or Long Island side. On the Gallipoli peninsula the British have thrown a line across its southern extremity from a point northeast of Eski Hissarlik, on the strait, to the mouth of a stream flowing into the Aegean, as indicated on the map. They have also landed at Gaba Tcbeh, ten miles from the tip of the peninsula, and opposite Sari Bair, ten miles further north. It has already been reported that a British force has been put ashore at Cape Suvla, on the Aegean, marked on the map, and despatches told of a landing at Enos, which was said to have been evacuated by the Turks. Thus, besides the French army on the Asiatic side, troops may be said to be converging on the Dardanelles forts from five points. In the meantime the Russian fleet is bombarding the forts of the Bosporus, on the other side of Constantinople.

THE JOY RECIPE! TAKE CASCARETS

Be Cheerful! Remove the Winter's Poison From Your Liver and Bowels

Spend 10 Cents! Don't Stay Sick, Bilious, Headachy, Constipated

It's Springtime! Clean up inside and feel fine. Take Cascarets to liven your liver and clean the bowels and stop headaches, biliousness, bad breath, coated tongue, sallowness, sour stomach and gases. Tonight take Cascarets and enjoy the nicest, gentlest liver and bowel cleansing you ever experienced. Wake up feeling grand—Everybody's doing it. Cascarets best for children also.

THEIR 32ND ANNIVERSARY

DIVISION 28, A. O. H., HELD CONCERT AND DANCE AT SOCIETY HALL

The members of Division 28, A. O. H., observed the 32d anniversary of the founding of the division at A. O. H. hall last evening, the affair being in the form of a concert and dance. The attendance was very large and a most pleasant evening was spent. Sheehan's orchestra was in attendance and in the early part of the evening a fine musical program was rendered. At the conclusion of the concert, general dancing was started and enjoyed till a seasonable hour. The officers of the evening were: Patrick J. McCann general manager; Thomas Mills, assistant general manager; Patrick Downs, floor director; Edward Slattery, chairman of the reception committee.

BOWLING TOURNAMENT

THOUSANDS OF SPECTATORS WATCH ROLLERS AT OPENING LAST NIGHT

BOSTON, April 30.—Boston's great bowling tournament opened last night in Mechanic's building and thousands watched the rollers in the early hours and then enjoyed dancing until midnight. The 16 alleys attracted wide attention and there was much favorable comment on the splendid layout, the first of its kind installed for a bowling tournament in New England.

Gov. Walsh, the chief guest, entered the hall escorted by officials of the tournament, Supt. Crowley of the police department, Congressman Tinkham and other guests. Every seat in the stand was taken and the boxes were filled. It was some time before Burton L. Mank of New York was able to make his introductory remarks on behalf of the Atlantic Coast Bowling association, which is conducting the tournament.

Mr. Mank introduced Gov. Walsh, who welcomed the bowlers to Boston. Mr. Mank presented the governor a specially constructed ball, set in which was a silver plate bearing an inscription from the Atlantic Coast Bowling association. The governor bowled the ball down the alley, but it went into the gutter. The crowd good-naturedly cheered and the governor tried again and made a good hit.

Tournament officials each rolled a ball and the 16 teams got ready for the opening. The men lined up and the ringing of a bell started the tournament. Scorers are placed at both ends of the alleys and have telephone connection. The big score boards carry the names of every bowler and as fast as a frame is rolled the score is set up and can be seen by every spectator.

Light scores ruled in the opening matches. The fact that new pins were used and no practice allowed had considerable to do with the light totals. New pins are placed on the alleys every night for five-men teams. Tournament rolling will be resumed this afternoon.

Buy That Suit Here

CASH OR CREDIT

TAKE YOUR CHOICE—YET GET BIG VALUES EITHER WAY

BUY IT NOW

Our high class credit system makes it easy for you to buy that new suit at once—with only a very slight draft on your finances. Deposit a dollar or two when you get the suit and pay us a small amount each week. Call in now and see our up-to-the-minute clothes for men and women.

Men's Stylish Suits $10 to $25

Smartest models—Coats with broad lapel and patch pockets—all reigning shades and mixtures.

Ladies' Coats, Suits and Dresses $5 to $30

Finely finished garments in the predominating styles. Big values that will surprise you.

Don't deprive yourself of this chance—Come in now and buy our way.

Frankel & Goodman Corp.

242 CENTRAL ST.

LOWELL'S HIGH CLASS CREDIT STORE

LADIES' REST AND WAITING ROOM ON SECOND FLOOR

J. L. CHALIFOUX CO.

COR. MERRIMACK & CENTRAL ST.

ESTABLISHED 1875

LAST TWO DAYS OF BED AND BEDDING SALE. TODAY AND TOMORROW

GREAT MID-SEASON SALE

OF

Spring Dresses, Suits and Coats

The values are extreme—The styles new—Beautiful—Materials are correct—The variety of models all that can be desired.

400 Coats

For Women and Misses in the Latest Models for Street Dress and Motor Wear.

$4.98 $7.98 $9.98

325 Suits

For Women and Misses in the Latest Models in Serges, Checks, Worsteds, Poplins and Gabardines.

$9.95 $12.75 $15.85

200 Dozen Tub and Street Dresses for Women and Misses

Wonderful Values in Wash Dresses for House and Street Wear at

49c, 69c, 98c, $1.98, and $2.98

100 SILK DRESSES FOR WOMEN AND MISSES

In Crepe de Chine, Crepe Meteors, Taffetas and Fancy Foulard Silks. Values $12.00 to $15.00. Marked at..... $9.75

WOMEN'S HOSIERY SPECIALS

Women's Black Gauze Lisle Hose, high spliced heel and double sole, deep garter welt, first quality; 15c value. Priced 3 FOR 25c

Women's Fibre Silk Hose, boot and full length silk, high spliced heel, double sole, in black, white and wanted colors. Values 39c and 50c. Special for Saturday, pair 25c

Women's Fine Silk Lisle Hose, in black and white, extra quality, imported make, high spliced heel, double sole, elastic top, real value 50c. Special at 3 FOR 50c

Best $1.00 Silk Hose—Our price 85c. Our special in heavy weight silk hose, double sole and high spliced heel, elastic top, choice of 27 of the wanted shades, also black and white. Regular $1.00 quality at 85c

SALE OF

Silk and Lingerie Waists

Special purchase of $3.00 and $4.00 Waists to be Sold for..... $1.98

Made of crepe de chine and wash silk; prettily trimmed with lace, pleats, fancy buttons, etc. Newest soft tone colorings.. New collar effects, long and short sleeves.

150 Dozen Waists in novelty effects; usually sold for $1.50. Stunning new styles. New collar effects. Priced at..... 98c

50 Waists in sizes 34, 36, 38, in crepe de chine, messaline and chiffon, all colors. Regular value $5.00. Priced at $2.50

SPECIAL SALE OF WOMEN'S GLOVES

White and Natural Doettes, durable and washable at greatly reduced prices. 1 clasp soft chamois finish, self-stitched, some with black embroidery; sizes 5¾ to 7½; regular dollar grade, first quality. Special at..... 85c

Women's Doeskin and Doette Gloves, pearl clasp and strap wrist, white only, military, spear point and self stitched backs, wash like a handkercheif and give excellent service; sizes 5¾ to 7; $1.50 quality. Special at..... $1.19

Long White Chamois Gloves, 16 and 20 button lengths, first quality, soft and flexible, military backs; formerly $2.50 and $3.25. Special at..... $1.79 AND $2.19

WOMEN'S AND CHILDREN'S KNIT UNDERWEAR

Women's Fancy and Swiss Ribbed Vests, low neck, sleeveless and wing sleeve. Special at..... 3 FOR 25c

Women's Swiss Ribbed Jersey Vests, V neck with silk tape; sizes 5 and 6; 25c value. Special at..... 19c, 3 FOR 50c

Women's Fine Quality Swiss Ribbed Lisle and Mercerized Cotton, low neck, plain and crocheted yokes, with silk tape also short sleeves; regular and extra sizes. Choice 25c

Children's Fine Stitch Vests, high neck, short sleeves, also pants knee length, all sizes to 11 years; 15c value. Special at..... 10c

Women's Union Suits, fine stitch Jersey ribbed, low neck, sleeveless, lace trimmed and cuff knee; 50c value. Priced..... 3 FOR $1.00

Women's Union Suits, fine stitch, low neck, lace yoke and lace trimmed knee; regular and out sizes. Special at 49c

SPRING FASHIONS IN

Millinery

We are showing exceptionally clever creations in Trimmed Hats in several different styles at $5.00

New Kid Bands or Belts for hats priced at..... 98c

We are showing a nice line of good quality Panama Hats: regular $4.00 value, at.....$2.98

Black Untrimmed Hats in the latest styles; regular value $2.48. Priced at $1.98

It's the individuality in the interpretation of the season's style creations that gives Chalifoux's Millinery the exclusiveness that every well dressed woman desires and at prices that are acknowledged to be the lowest.

WOMEN'S NECKWEAR

Come in, you'll appreciate the style, judgment and buying shrewdness that brings you this beautiful neckwear at such modest little prices.

Maline ruffs in the latest different styles at.....25c, 50c and 75c

Latest thing in Voile Collars with fine edging at..25c, 50c and 75c

Lace Vestees in white and cream with backs. Special at.....50c

Samples of Military Collars in fine lace and Swiss embroidery. Special at 29c

EXTRAORDINARY SALE OF NEWEST CREATIONS IN WOMEN'S FOOTWEAR—BOOTS, OXFORDS, PUMPS AND GABY TIES, $1.50 REGULAR PRICE $2.50 to $5.00. EVERYTHING IN SHOES FOR SUMMER WEAR

ON THE SAND LOTS

Well the baseball season has come around again and The Sun has got to have a Sand Lot column so they hired me to write it up. You guys what want rightups had better begin to send me some stuff so's I'll know what I'm writin' about. Do you get me?

The Colburn school team beat the Butlers, 8 to 2. The features of the game were the pitching of Fagan and batting and catching of Tetreault.

The Stanley A. C. accepts the challenge of the Rovers for May 8 for 2 quarter balls on Bunker Hill grounds. Answer through this paper or telephone 1659-M.

The Alpines A. C. would like to play the Immaculate Conception Juniors for Saturday afternoon on the Alpines grounds. We will meet you all at the square at 2 o'clock.

The St. Columba's will play the St. Michael's Junior Holy Name Saturday on the Woodward Avenue grounds. The St. Columba's would like to hear from any of the 18 year old teams in or out of the city. Send all challenges through this paper or to T. Wholey, 36 White street.

The Young Hosfords would like to arrange a game with any 11 or 12 year old team in the city a week from Saturday. The lineup is as follows: Flannagan, c; Byrne, p; J. Murray, 1st base; S. Bradley, ss; G. Kierce, 3d base; W. Kelley, 2d base; F. Murray, lf; E. Callahan, cf; G. Garvey, rf.

The Glenmores will play the strong Tyngsboro A. A. in which Wilson and Cooper will be the battery for the Glens. The following players will report at the hill at 1 o'clock sharp tomorrow: Shea, Cooper, Doole, McCollough, Peters, Wilbur, Harrington, Harris, Willard and Wilson.

The Victor Juniors would like to play any 11 or 12 year old team in the city. The lineup is as follows: J. Byrne, manager, and P. M. Pendergast, captain; C. G. Garvey, 1b; J. Brown, 2b; W. Robertson, ss; B. Connors, 3b; J. Pendergast, rf; J. Garvey, cf; B. O'Loughlin, lf. Send all challenges through this paper.

The Agawams are a good team but they can't beat the Tigers, a feller writes us. The Tigers is the best 13-year-old team in Lowell or Lawrence, or most any place, he says.

The Tigers don't play for glory, neither, but two quarter balls. They ain't pikers. The Tigers will play 14 year old guys if they ain't too big, but they only say 13.

The Oxford Juniors are looking for a game with any 15 year old team in Lowell or vicinity. The lineup is as follows: George Gannel, c; Peter Donnelly, p; Edward Hessian, 1b; John McGrath, 2b; John McGuire, ss; Joseph McMahon, 3b; Leo Healey, rf; George Kirane, cf; John Tighe, lf. Send all challenges to Manager Joseph McMahon, 45 Crosby street, or through this paper.

The Newsboys accept the challenge from the Chelmsford Centre Stars for Saturday afternoon at 2 o'clock sharp. The lineup will be as follows: Haslam, c; Higgins, p; Teague, 1b; Deignan, 2b; Belle, ss; Kelleher, 3b; Galvin, rf; Welsh, cf; T. Delaney, lf. Subs are Kennedy, Floody, McNally, Green, Goldman and Delaney will be the chief water carriers.

The Agawams is another crowd that is all right. These players are sayin' that they are the best 13-year-old gang in the city. Just to show what they can do, they beat the Young Chippewas the other day. It was a bad one, too. Johnny Mooney was pitchin' for the Young Chippewas and they give him a horrible poundin'. The Agawams batted good and scored 21 runs. Only for they liked George pretty well the Agawams would have knocked in a lot of runs. Anyhow, that was enough for the Chippewas only got six runs: 21 to 6 shows that you are better than they are.

The first team that I see is the Iroquois and, believe me, that was some team last summer. Those guys could play ball all right. The Iroquoises says that they are the best team in Lowell this year too. They got good base runners and batters and fielders and hat carriers.

Last Monday the Iroquois give the Ewars, whoever they are, a awful walloping. The Iroquois just banged the stuffin' outen them Ewars for nine innings. The Iroquois is lookin' for a game from some good team.

The Wamesit A. C. want to play the Wanderers for two quarter balls any Saturday at two o'clock. Probably the Wanderers want to play them too. If you do let us know and we'll fix up that game sure. The two quarter balls have got to be new and have that silver stuff on 'em. Don't forget that either. If the Wamesits can't get any other games they'll play anybody. That's how much they care for these guys what think they have got the goods and ain't. That Wamesit crowd is a new bunch of fellers.

Did you ever hear tell of the Belvidere A. C.'s? If you didn't I guess you ain't been out much. The Belvideres is a great baseball machine and plays most every Saturday if it don't rain.

The Belvideres want to play the Midgets over on Bunker Hill. This ain't the kind of a Bunker Hill you read about in school but it's a hump over in Centralville where they's a great place to play ball for young fellers. The Belvideres want to play for a couple of new quarters sferes. Here's the lineup: George Mullin c, A. Mulligan p, G. Cullen 1b, T. Cullen 2b, C. McGrath 3b, L. Allen ss, H. Matthews cf, W. McGrath lf, D. Thomason rf.

You know what I was just tellin' yuh about them Iroquois? Well here's a piece from the Athletics and these two teams ain't on speakin' terms. The Athletics say the Iroquoises are bum players.

The Athletics wants me to put them on the sportin' page like the Iroquois was last year and get a big writeup. But I can't do it today for they's lots of things to do around here tendin' to all these big amateur teams believe me.

Here's what the Athletics done to the Iroquois—beat 'em 20-4. It was a horrible trimmin' even for a big leaguer to get.

You know there's a couple of swell ball players in this town. They names is Foley and Coope and they can play ball to beat the band. These two guys joined up with the Athletics and that's why they beat the Iroquois. They say most of the amateur magnates in the city is after them two fellers for they can play ball all right.

You know the worst part of the Iroquois beatin' was Foley and Coope for them two played with the Iroquois before. Oh, that made the Iroquois mad sure. Foley and Coope better not show up round the Iroquois corner any night, huh?

"SAVE-A-DOLLAR" Newark

EVERY man who pays $3.50 for Shoes gets NO MORE for his money in style, fit, comfort or satisfaction than the two million or more men in the United States who wear the "Save-a-Dollar" NEWARK Shoe at $2.50. BOTH are made of the SAME leathers and on the SAME Goodyear Welt Process of sewing.

$2.50 $3.50 Value

HERE IS THE DIFFERENCE: In the $3.50 Shoe, you pay the jobber's and retailer's profits. In the NEWARK Shoe you DON'T. You save that for YOURSELF, because you BUY FROM THE MAKER DIRECT.

NEWARK SHOES FOR BOYS $1.50, $2.00 and $2.50.

Try a pair and see if the NEWARK lacks a single virtue of any $3.50 shoe you know of.

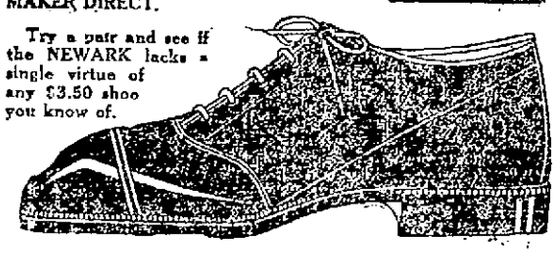

Newark Shoe Stores Co.

LOWELL BRANCH—5 CENTRAL STREET, NEAR MERRIMACK STREET.

"137 Stores In 97 Cities."

THE CÆSAR MISCH STORE
ALEXANDER STRAUSS, INC.
220 Central St.

Most of the Customers Who Buy Here Once Continue to Do So

Why? Because they find the prices no higher than elsewhere and the additional feature of buying on credit makes every dollar do the work of five. Standard brands, guaranteed by maker as well as by us.

One Dollar a Week Will Take Care of Your Clothing Needs

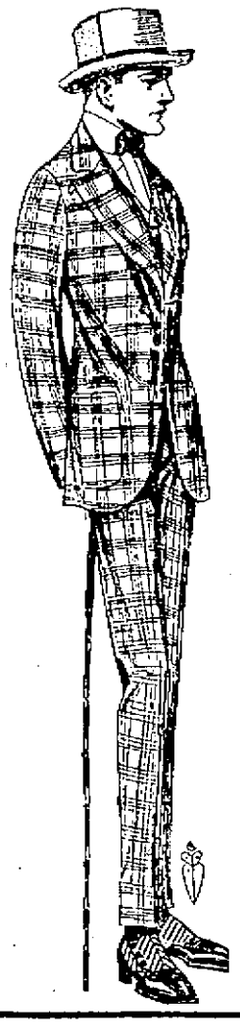

MEN'S SUITS $12.50, $18.50

TOP COATS $10, $15

Suits and Coats FOR BOYS
Almost wear-proof, so sturdy are they made. Some with extra pair of pants.
$2.95, $3.95, $5

LADIES' AND MISSES' COATS
The Newest Styles—All at Special Prices

LADIES' AND MISSES' SUITS—$15.00
Styles new within the week. Shepherd checks, Navy and Belgian blue. Pleated coat effects—a few embroidered — all very dressy. Actual value $22.50.

LADIES' AND MISSES' SILK SUITS—$22.50
No two alike—all samples — wonderful dressy styles for summer wear. Belgian blue, navy, black and sand. Actual value $27.50.

COVERT AND SERGE COATS—Semi-fitted and flare models. New York's latest fad—All with two-in-one collar—velvet trimmed — One style with velvet bands around edge.

$8.75, $10.00, $15.00

AMERICA'S GREATEST DRUG STORES

Your Favorite Patent Medicine

Can Be Purchased at Liggett's

Nearly every home has its "favorite family remedy"—some particular patent medicine that has proved its worth on so many occasions that it has become a "regular member of the family."

The Liggett Stores carry an extremely large number of patent medicines in stock and "your favorite" is among them—clean, fresh and in perfect condition.

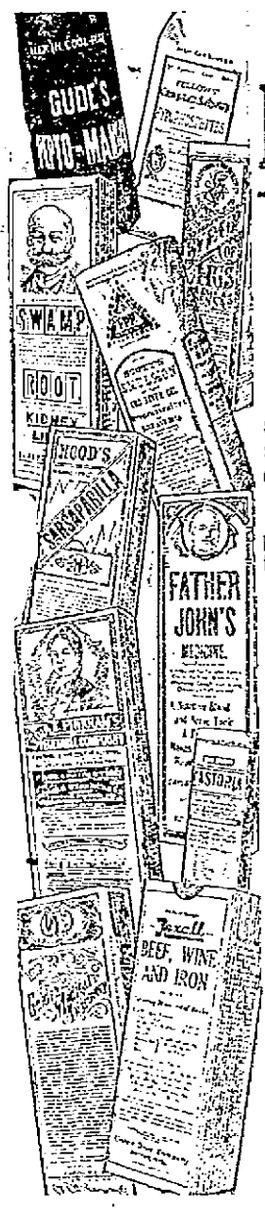

LIGGETT'S PRICES ON PATENT MEDICINES

Agar Agar Wafers 21c
Ancier's Emulsion....39c, 79c
Ayer's Sarsaparilla 79c
Badem Salts 10c, 39c
Baume Analgesic 43c
Bellans 19c, 59c
Bovinine 49c, 79c
Bromo Seltzer 19c, 49c, 39c, 79c
Castoria 25c
California Syrup Figs.....39c
Carter's Liver Pills.....14c
Clapp's Malt and Cod Liver Oil 59c
Cuticura Ointment ..39c, 79c
Diapepsin 39c
Doan's Kidney Pills.....39c
Eno's Fruit Salts 83c
Father John's Rem. ..39c, 79c
Fellow's Syrup of Hypophosphites 79c, $1.07
Glyco Thymoline 23c, 45c, 89c
Garfield Tea.....19c, 39c, 79c
Gets-It Corn Remedy....19c
Gray's Glycerine Tonic...79c
Horsford Acid Phosphate 39c, 79c
Hubbard's Germicide 89c, $1.79
Jad Salts 69c
Johnson's Liniment...19c, 39c
Kondon's Catarrh Jelly. 19c, 39c
Lysol 19c, 39c, 79c
Listerine....19c, 29c, 39c, 77c
Maltine Compound 79c
Mayr's Stomach Remedy..79c
Mentho Laxene 67c
Minard's Liniment 19c, 39c, 79c
Mentholatum 19c, 39c
Musterole 19c, 39c
Omega Oil 19c, 39c
Pierce's Golden Medical Discovery 79c
Phillips Milk Magnesia 21c, 39c
Peptomangan 83c
Phenolax Wafers 33c
Pinkham's Compound 79c
Pinoleum 79c
Resinol 39c, 79c
Rexall Beef, Iron and Wine 50c, $1.00
Rexall Celery and Iron Tonic, 75c
Rexall Sarsaparilla Tonic 79c
Rexall Liver Salts 23c, 45c, 89c
Rexall Cherry Bark Cough Syrup 25c, 50c, $1.00
Rexall Throat Gargle, 25c, 50c
Rexall Catarrh Jelly 25c
Rexall Olive Oil Emulsion, $1.00
Rexall Cod Liver Oil Emulsion 39c, 75c
Russell Emulsion 79c
Scott's Emulsion 37c, 79c
Sal Hepatica 19c, 39c, 79c
Schiffman's Asthmador..39c, 79c
Sulphur Tablets 39c
Swamp Root 39c, 79c
Tuck's Elixir 27c, 39c, 79c
Varnesis 79c
Wampole's Formolid ...19c, 39c
Williams' Pink Pills 39c

Free City Delivery

Liggett's AMERICA'S GREATEST DRUG STORES

The Rexall Stores

Freckle--Face

Sun and Wind Bring Out Ugly Spots. How to Remove Easily

Here's a chance, Miss Freckle-face, to try a remedy for freckles with the guarantee of a reliable dealer that it will not cost you a penny unless it removes the freckles; while if it does give you a clear complexion the expense is trifling.

Simply get an ounce of othine—double strength—from any druggist and a few applications should show you how easy it is to rid yourself of the homely freckles and get a beautiful complexion. Rarely is more than one ounce needed for the worst case.

Be sure to ask the druggist for the double strength othine as this is the prescription sold under guarantee of money back if it fails to remove freckles.

LEWISTON BALL TEAM

Arthur Irwin Expected to Turn Out First Class Club in the Maine City

LEWISTON, Me., April 30.—Manager Arthur Irwin, the former big leaguer and well known baseball manager is the feature of Lewiston's newly reorganized baseball team.

Irwin brings also a new team throughout, only two of last season's players being in the batting list for the opening game at Lawrence today and they are Phoenix, the second baseman of last year's team, and Bill Mundy who played in the outfield and who is now a candidate for first base.

Irwin's pitching staff at present numbers five. Tuero, the Cuban who won 16 out of twenty-two games with Portland last season, ranking sixth pitcher in the league; Gorman who came to Lewiston late in the season and who only pitched a few games, are the only men on the firing line who are known at all in this league. Schwartz, Klien and Herring are the other three twirlers whom Irwin has retained. Schwartz was with the Danbury team of the Atlantic league last year where he made a good record. Schwartz is some hitter for a pitcher, having a batting record of .276 with four home runs to his credit. Herring is a six-footer, a right hander and looks pretty good. Gorman is one of the biggest men in the pitching staff in the league. Gorman has never been especially effective but Irwin believes that he can make a good pitcher out of him. Of Klien we know nothing. He hasn't worked out any yet and so far as his record goes we only know what we have been told. Estes, who is a first baseman by preference but who is playing the outfield, for his hitting and running, is also said to be a first class left hand pitcher and may be used in the box some.

"Sand" Lewis, who came here from Poughkeepsie of the Atlantic league, where he caught 62 games on the pennant winning team, will be the mainstay behind the bat. He is a big fellow, much overweight at present, a good thrower, but seems to be rather slow on the bases. Lewis is a veteran in the business and was tried out a few years ago by the Boston Nationals. Holmes, who is to play outfield and exchange catcher, is one of the likeliest men that Irwin has found. He seems to be able to hit the ball and he ranked third among the catchers of the Atlantic league in 1914, playing 60 games behind the bat.

For first base Mundy and McGovern are candidates. If neither one of these make good, Estes is likely to play the bag. Manager Irwin also has his eye on a former big leaguer who may be seen in that position later in the season.

On second base Billy Phoenix will again be seen, third base, Paterson, who has been with Topeka, and at shortstop, Breeback, a young player from New York state.

The outfield will be picked from Holmes, DeNelville, Estes, Senno, Sheehan. Maloney, who played left last year, has not reported and it is doubtful if he will pay. Brignolia, one of the pitchers of last year's team, has asked for his release and will receive it.

McCarty, a new man whom Irwin bought last week, will report as a candidate for second base and Phoenix will have to make good to hold down his bag.

Manager Irwin says that he has every reason to believe that his team will take a high position in the pennant race from the start. He thinks that he has two or three stars. His team is made up for hitting especially. He says, "I am not claiming any pennant but I have an idea of getting one. I have been associated with winning ball teams all my life and it would be very uncomfortable to be with a loser. There is one thing that the boys will have to do and

Continued to Page 11

J. L. CHALIFOUX CO.
COR. MERRIMACK & CENTRAL ST.
ESTABLISHED 1875

LAST TWO DAYS OF BED AND BEDDING SALE

Today and Tomorrow

Our Special Prices Represent Saving of 30 to 50% on the Present Market Prices

Reduced prices on Beds, Springs, Mattresses and Pillows. All goods bought at this sale stored free of charge until wanted.

WE ARE SHOWING THE BEST LINE OF REFRIGERATORS IN THE CITY AT 25% LESS THAN SOLD ELSEWHERE.

LATE WAR NEWS

Continued

lives. Further news of this marine activity on the part of Germany is awaited anxiously in England.

Liquor Regulation

The air raid, the fighting along the Dardanelles and the report of the German warships off Belgium, however, were crowded out of the limelight by the question of liquor regulation in Great Britain and the government for the first time since the beginning of the war had to meet a division in the house of commons. The attitude of the house probably reflects the opinion of the country which is sharply divided on the question of the necessity of regulating the consumption of alcoholic beverages. Even the church of England, which made its first official pronouncement at the York convocation resolved to "view with uneasiness" any action suggesting total prohibition.

Opposition From Ireland

But the strongest opposition comes from Ireland. Some idea of the strength of this opposition to the proposals of the government is indicated by the London correspondent of the Manchester Guardian, a leading government organ, who declares that the measure proposed by the chancellor of the exchequer, Lloyd-George will not pass the house.

No Mention of Defeat

Official quarters still remain reticent concerning the military operations on the Dardanelles, but the London papers this morning contain a number of special despatches from that region in which the claims are made that the allies are steadily advancing under cover of the fire of the fleet, but not without meeting an opposition which is causing them heavy losses. British troops are reported in occupation of the narrow tongue of the peninsula to the north of the town of Gallipoli. Athens predicts that this campaign will last a long time, as the Turks occupy exceptionally well prepared defensive positions.

Fighting in West

The fighting in the western arena of hostilities still centers around Steenstraate. This position occupied by the Germans, forms an irritating wedge in the allied line.

In the east there has been some revival of activity along the line in Russian Poland, where improvement in weather conditions has led the Germans to make a number of isolated attacks. These, however, according to Petrograd advices have been repulsed.

In the Carpathians and Bukowina preparations are evidently under way for a resumption of operations on a large scale, but as yet there has been no pronounced change in the relative positions of the contending forces in these localities.

GERMAN WARSHIPS IN NORTH SEA—BOMBARD DUNKIRK

PARIS, April 30, 2.10 p. m.—German warships have been seen off the Belgian coast, according to an official statement given out in Paris today.

Large shells to the number of 19, have fallen on Dunkirk.

There have been several despatches in the past week, indicating that German warships were at large in the North sea, evidently having evaded the British men of war which for many months have been doing patrol duty in front of the German naval bases on the eastern side of the North sea.

The latest report along this line was brought in by Captain Scott of a Swedish steamer who declared that he had seen in the North sea a German fleet numbering no less than 68 vessels of all classes, from battleships to torpedo boats. The Scott despatch did not say where or when the ships had been sighted, but the inference was that the incident had occurred within a week.

Dunkirk is on the northern coast of France within a few miles of the Belgian line. It is at the northern entrance of the English channel and is to the east of Dover and to the west of Ostend.

The French war office this afternoon gave out a report on the progress of hostilities, reading as follows:

"We made progress yesterday to the north of Ypres, in the region of Steenstraete.

"The city of Rheims received 500 shells of which many were of an incendiary nature. These missiles started several fires but it was found possible to circumscribe them and to put them out.

"In the Champagne district the enemy shelled one of our ambulances wounding a doctor.

"German warships have been reported at large off the coast of Belgium.

"Dunkirk yesterday received 19 shells of large calibre. Twenty persons were killed and 45 wounded. Some houses were destroyed."

BRITISH STEAMER MOBILE SUNK BY A GERMAN SUBMARINE

LONDON, April 30, 12.40 p. m.—The British steamship which was reported last night to have been sunk by a German submarine off the Isle of Lewis, north of Scotland, was identified today as the Mobile, carrying a cargo of coal.

The Mobile's crew of 23 men was landed today. The officers said that the sinking of the Mobile occurred on Wednesday. The crew was given ten minutes to take to the boats. They drifted about for nine hours before they reached land.

ANNIHILATION OF 4000 GERMANS WHO CROSSED THE YPERLEE

HAVRE, April 30, 4.14. a. m.—The virtual annihilation of 4000 Germans who crossed the Yperlee over a bridge near Steenstraate, is described by the newspaper Vingtieme Siecle. Belgian heavy artillery destroyed the bridge while field artillery showered the Germans with shrapnel. Many tied a handkerchief to their bayonets and raised them in sign of surrender, but immediately their own quick firers, the newspaper says ,opened fire and mowed them down pitilessly. Many survivors were made prisoners by the Belgians.

BELGIAN ARMY OFFICE REPORTS GERMAN ATTACK REPULSED

LONDON, April 30, 11.55 a. m.—There has been given out at Belgian army headquarters an official report, reading as follows:

"During the night of April 28-29 our troops repulsed with success a German attack delivered from Steenstraete. On April 29 the enemy's artillery became active and bombarded at intervals various parts of our line. We occupied a farm to the south of Plauvoethreg."

CONSTANTINOPLE REPORTS FURTHER VICTORIES IN THE DARDANELLES

CONSTANTINOPLE, Turkey, April 30, via London, 1 p. m.—An official statement issued here today said that the allied forces which landed on the Asiatic side of the Dardanelles have been entirely cleared away, that a large part of the troops which invaded Gallipoli peninsula has been driven off and that several warships and transports of the allies have been damaged.

The statement is as follows:

"No enemy forces remain on the Asiatic side of the Dardanelles.

"Hostile forces at Gaba Tepe (west coast of the Gallipoli peninsula near the Tip) are obstinately maintaining their positions, under the protection of ships.

"From the other parts of Gallipoli the enemy has been driven off.

"We have damaged several warships and transports."

FEATURES OF LAST NIGHT'S WAR NEWS IN BRIEF FORM

Turkish troops defeated by Russians northwest of Tabriz.

Proposals of British government to greatly increase liquor tax meets opposition in commons.

British hold tip of Gallipoli peninsula and defeat Turks on western shore.

Strong attack begun by British near Armentieres in France.

Berlin declares allies' attacks along Yser canal are repelled.

Germans claim an advance south of Verdun.

Belgians repel German attack and French stop charge at Les Eparges.

Germans reopen Belgian-Dutch frontier.

Germans take Kovale village and hills in Northern Poland.

Great concentration of Austrian troops on Italian frontier.

BUYS C.I. HOOD PROPERTY

PHILIP GOLDMAN ACQUIRES THE PROPERTY AT GORHAM STREET AND POSTOFFICE AVENUE

Philip Goldman, a prominent local business man, has purchased what is known as the C. I. Hood property at the corner of Gorham street and Postoffice avenue the final papers having been signed this afternoon.

The building is a one-story brick structure and contains several stores, the tenants being William J. Collins, florist; D. T. Sullivan, real estate; Kennedy, butter dealer; Batchelder, bicycles and the Kimball System. Although Mr. Goldman has not completed his plans it is probable that one or two stories will be added to the building.

FIRE IN DUMP

Engine 1 answered a telephone alarm this morning for a dump fire on Hay street. No damage.

SUMMER SEASON AT THE Pawtucket Boat House

OPENS TUESDAY, MAY 4th

Dancing Every Tues., Wed. and Fri. Evenings. Dunfey's Orchestra

Broderick's, No. Billerica, tonight.

How a new coat of good paint freshens up the house! But be sure it is good paint.

LET C. B. Coburn Co. 63 Market Street Supply Your Painting Material

We Sell Salem Dutch Boy White Lead

This makes that long wearing, smooth, protective paint that looks well as long as it lasts. You tint it any color. Call or telephone.

Once In a Lifetime a Trip Like This

There are two wonderful Expositions in California this year and railroad rates will be much reduced. You can get the most out of your trip to California by including the marvelous ride through Colorado and Utah on the way out. There are several ways of taking it all in, but only one best way, without extra expense and inconvenience.

Everybody knows that the Burlington Route (C. B. & Q. R. R.) is the standard, highly equipped "On Time" railroad to Denver; but I want to tell you in particular about our through service to California, passing in daylight, Denver, Colorado Springs, Pike's Peak, Pueblo, the marvelous Royal Gorge and Salt Lake City.

And then I can tell you about coming home by way of either Glacier National Park or Yellowstone Park.

In fact I will gladly help you plan your trip and suggest the most comfortable, interesting and economical way of going and returning. That is my business and my pleasure. Will you allow me to be of use, and furnish you without charge, such pictures, maps and train schedules, as will enable you to determine just what to do? Will call on you at any time, or shall be glad to see you at my office. Write, telephone or call.

Alex. Stocks, New England Passenger Agent, C. B. & Q. R. R., 204 Washing st., Boston, Mass.

CITY HALL NEWS

Continued

teams shall have the grounds, but I have prepared a schedule that will assist very materially in getting down to business. I suppose there will be more or less kicking, but the majority will rule, and I want it distinctly understood that the manager who fails to show up at the meeting will lose his chances for games. They have all had good and sufficient notice and it is up to them to put in an appearance.

"Something has been said as to the superintendent's authority in the matter of issuing permits for the use of the ball fields, and I want to say that the authority rests entirely with the superintendent and not with the board or any single member of the board."

In substantiation of his claims in this direction, Mr. Kernan referred the writer to the following section appearing in the rules and regulations adopted by the park commission, October 5, 1915:

"The superintendent shall issue a written permit granting permission for the use of the ball fields in the different playgrounds under the jurisdiction of the board. Said permit shall be issued only within a week of the time the grounds are desired."

Welcomes the Rain

After Mr. Kernan had said all he wanted to say about amateur baseball and permits, he turned his attention to the weather. "This rain," he said, "certainly does look good to me and I hope it will keep on raining for three or four days. The earth is fairly parched and it will require a lot of rain to quench its thirst. The flowers and shrubs in the nursery at Fort Hill park were beginning to show the effect of the continued drought and it was but yesterday that we completed a line of pipe with which to give them water. The rain will obviate the necessity of using the pipe but we will have it there for future reference. It will come in handy some time and in fact it should have been laid long ago."

Referring to the pipe laid at Fort Hill park reminded Mr. Kernan of other pipes and he spoke of those connected with the pool on the South common. He says that the water services to the pool are no good and will have to be renewed.

His Work Appreciated

The superintendent was looking over his correspondence when The Sun man dropped in and asked him if there was anything doing in his department that was worthy of mention—good or bad. "I have two letters here," said Mr. Kernan, "that are a little out of the ordinary inasmuch as they contain words of appreciation for services rendered. We don't get very much of that, you know, and in the vernacular of the newsies, it listens well. The following are copies of the letters referred to:

Tampa, Fla., April 16, 1915.
Mr. Jno. W. Kernan, 20 Chelmsford ford Street, Lowell, Mass.:

Dear Sir—As the occupant of a house on Fletcher street, No. 452, I want to extend to you my sincere thanks for the improvement made on North common. The flower bed directly in front of my old house is of course especially attractive. The old common has received but little attention in years gone by and I am very glad to see that someone realizes its possibilities.

I expect to be in the north for the summer, and will have opportunity to thank you in person.

Sincerely,
Geo. W. Ward.

Mr. John W. Kernan, Supt. of Parks:

Dear Sir—Permit me to thank you for taking down the large dead tree in front of my store on Hurd street, and the men of your department for the care and skill in their work.

This tree was not only dangerous to passersby, but to my property as well, as the tree was badly decayed and being so top-heavy I dreaded every wind storm, and as the last vestige of life had left it last summer it was high time to cut it down. Thanking your department again, I am.

Sincerely yours,
Albert E. O'Heir.

Had Nice Day For It

"Where be you goin'?" queried an old friend of Commissioner Duncan as they "paused" for a moment on their way to the Newburyport turnpike yesterday afternoon. "Going to look over some concrete mixers," said Mr. Duncan. "Got a nice day for it, hain't ye?" said the commissioner's friend, with a knowing wink.

It was evident that the curious one didn't take any too much stock in what Mr. Duncan said about concrete mixers, but the commissioner was right, just the same. It was Commissioner Morse's party and the funny part of it was Mr. Morse didn't see the machine that he was most anxious to see. The mayor and Commissioners Putnam and Duncan gave it the once over, but Charlie didn't have a look in. Charlie thought the machine was in Middleton, but it so happened that it was in North Andover and it was on the home trip that the mayor and the other two commissioners ran into it. They allowed that the mixer looked all right, but they didn't have money enough with them to buy it so they came home without it.

Enjoyed the Trip

Commissioner Duncan is the kind of man that likes to do things on a big scale. He thinks Lowell ought to be in the big leagues. "Other cities are ahead of us in some ways," said Mr. Duncan, "and I don't think we ought to be behind in anything. Down in Lynn they have automobile street sprinklers, concrete mixers for streets and smaller ones for sidewalks, and it seems to me that we ought to have those things in Lowell. I do not believe in this penny wise and pound foolish policy. We are paying a big price to have our streets watered and should be done it ourselves. These automobile sprinklers cost about $4,000, and that is a very small item as compared with the money we have to pay the sprinkling company.

"I find that it helps a whole lot to go around and see what other cities are doing, and what they have to do with and how they do it. We met Commissioner Morse of Lynn yesterday and the best part of the day we spent with him was an interesting one. He is one of those fellows who talks straight from the shoulder and he seems to have a very comprehensive idea of all that pertains to street work, though he tells me he often gets the best of it from men who do not pretend to know anything about street work.

"They are trying a concrete paving in Lynn and it looks to me like a corking good job. It only costs $1.15 a yard and the authorities say it lasts well and gives good satisfaction. If I was commissioner of streets I think I would try the paving in Lowell. The only way to find out if a thing is worth while is to try it."

Baseball Grandstand

The Lowell baseball club was granted a permit yesterday by the commissioner of public property and licenses for the erection of a grandstand at Spalding park, the estimated cost of which is $5000.

Charles H. Lapoint has been granted a permit for the erection of a dwelling at 139 Humphrey street. The building will be 26 by 28 feet, 2½ stories, and the estimated cost is $2100.

For Better Sidewalks

City Engineer Kearney has secured the names of abutters in Merrimack street from Dutton street to Merrimack square and in Central street from Merrimack street to Middlesex street, on whose premises there are old brick sidewalks, and he has advised them that now, while the sidewalks are being torn up in the process of white way construction, it would be a good time to lay new sidewalks, not of brick, but granolithic or cement sidewalks. It is stated in the letter that the city would be willing to pay half the expense. Quite a number of the abutters have already expressed a willingness and desire to lay new sidewalks. In some places in the streets in question the sidewalks are a disgrace and new sidewalks would add greatly to the appearance of the streets.

KAUFF CANNOT PLAY

Pres. Tener of National League Informs Ward That Jumper Will Not be Permitted to Join Giants

NEW YORK, April 30.—President John K. Tener of the National league today officially notified Robert B. Ward, president of the Brooklyn Federal League club, that Kauff would not be permitted to play in the National league at this time. His telegram to Mr. Ward was as follows:

"Answering your wire of yesterday relative to the Kauff incident, you are apprised that the player in question will not be permitted to play in the National league at this time.

(Signed)
"President National League."
"John K. Tener,

Secretary Heydler, speaking for President Tener of the National league, said that the executive of the senior baseball organization had ruled that yesterday's game between the New York and Boston clubs, won by Boston, 13 to 8, was a contest regularly scheduled and played.

Secretary Foster of the New York club said today that when such a decision was officially received by his club the game would be protested.

Regarding the playing status of Kauff, Mr. Foster said that it was the contention of the New York club that Kauff was the property of the Giants as a result of an agreement entered into by the New York club and the Indianapolis club of the American association last September.

"If it is proved, however, that the Brooklyn Federals have a prior or binding contract with Kauff," said Foster, "then we will withdraw all claim to his services. The New York club does not desire to cause the violation of any legal baseball contract. Kauff assured us that he was not under contract with the Brooklyn Federal league club and was free to sign with the Giants."

According to Secretary Heydler, the first step toward fixing Kauff's status in organized baseball was made yesterday when the player personally wired to the headquarters of the national commission, requesting that he be restored to good standing by that body. The formal and written application for Kauff's reinstatement is being prepared at National league headquarters today.

President R. B. Ward of the Brookfeds, said that he felt confident that when President Hempstead of the New York Nationals was made conversant with the conditions and contract binding Kauff to the Brooklyn Federals, the Giants' executive would not attempt to hold Kauff to any contract he might have signed with the Nationals. He stated that the case was similar in many respects to those of Rube Marquard and Bill James.

Marquard was signed by the Brookfeds, but was returned to the Giants when the Wards were convinced that the player was not a free agent. James made application to join the Brookfeds, but when President Gaffney of the Boston Nationals showed the Wards that James was the property of the Braves, Mr. Ward instructed Business Manager Carroll to discontinue all negotiations with James.

WEAVERS MAY STRIKE

FALL RIVER WORKERS WILL QUIT IF SCHEDULE AT IRON WORKS MILL IS NOT CHANGED

FALL RIVER, Mass., April 30.—As a result of a number of weavers being discharged at the Fall River Iron Works mills for refusing to operate their loom during a part of the noon hour, the Weavers' union today ordered a strike of weavers, in the event that any more weavers are discharged between now and tomorrow noon. Announcement of this decision was made today following a shop meeting of weavers employed at these mills.

Notices have been posted in the Iron Works mills to the effect that weavers will not be required to work after 12.20 noon time. The weavers have been fighting against this policy for some weeks, but voted only on strike action following the discharge of some of the help. There are over 1,500 weavers employed.

TAKE UP WAGE QUESTION

MILL FIREMEN'S UNION CALLS SPECIAL MEETINGS—WANT ADVANCE

FALL RIVER, Mass., April 30.—The Mill Firemen's union has today called special meetings of the day and night firemen for Sunday to discuss the wage question. An advance is sought but the union will not state the sum at this time.

PRES. WILSON'S PLAN

TO SPEND MOST OF HIS TIME IN WASHINGTON THIS SUMMER—BRIEF TRIPS TO CORNISH

WASHINGTON, April 30.—President Wilson plans not to establish an office at the summer White House at Cornish, N. H., but to spend most of his time in Washington. He will make several brief trips to Cornish to visit his family and short cruises on the yacht Mayflower. It was said at the White House today that those plans were made not because the President looks upon the European or Mexican situations as especially critical, but because he thinks it his duty to remain in Washington as much as possible to keep in close touch with public questions.

The president has found it necessary to decline invitations to speak in New York May 17 and 18 during his review of the Atlantic fleet and in Philadelphia May 10 at a meeting of newly naturalized citizens.

BOARD OF TRADE PLANS

WILL CELEBRATE OPENING OF GREAT WHITE WAY ON MAY 26TH

The executive and finance committees of the Lowell board of trade was in session this afternoon. The meeting was called for the purpose of discussing the ways and means for a big celebration in conjunction with the dedication of the "white way," which will take place on May 26.

It is believed a grand banquet will be held, followed by an automobile parade. The celebration will take place in the evening.

The River Project

The board of trade is in receipt of the official statement of evidence which was produced at the hearing held in Lawrence recently before Col. Craighill of the U. S. Engineer department. The board is now in possession of all the data concerning the proposition of deepening the Merrimack river from Lowell to the sea and these papers will be kept for public use.

POSTMASTER OF NEW BRITAIN

WASHINGTON, April 30.—President Wilson today appointed Wm. F. Delaney to be postmaster at New Britain, Conn.

If you want help at home or in your business, try The Sun "Want" column.

Against the world!

Camel Cigarettes are so good in quality, in flavor, in satisfaction, that you are asked to compare them with *any cigarette at any price!*

Camels are *blended* choice Turkish and choice Domestic tobaccos, producing a cigarette superior to either kind of tobacco smoked straight.

Camels will not bite the tongue, parch the throat or leave any unpleasant cigaretty after-taste. Owing to the cost of tobaccos *blended* in Camels don't look for premiums or coupons.

CAMELS sell 20 for 10c. If your dealer can't supply you, send 10c for one package or $1.00 for a carton of ten packages (200 cigarettes), sent postage prepaid. If after smoking one package you are not delighted with CAMELS, return the other nine packages and we will refund your dollar and postage.

R. J. Reynolds Tobacco Co. Winston-Salem N. C.

STALLINGS UNCOVERS NEW STAR IN FITZPATRICK, UNDERSTUDY FOR EVERS

FITZPATRICK.

BOSTON, April 30.—George Stallings is either the luckiest manager the game has ever known or he is a wizard in the development of players, and we are inclined to favor the latter view. An ordinary manager would become all upset over the injury of a star of the calibre of Johnny Evers, and yet Stallings, beyond expressing sympathy for his second sacker, did not lose any sleep over that personage's incapacitation. He put in an untried youngster to fill in at Evers' position, and the youngster is making good with a vengeance. Eddie Fitzpatrick is the name of the Evers understudy, and while there is not a chance in the world for his supplanting the great second sacker, it is certain that he has demonstrated that he possesses sufficient class to stick with the big show. Fitz is a second edition of the great Maranville, who plays "next door" to him in the short field. He is slightly heavier than the "Rabbit" and not quite as graceful in the field, but he is almost as good a fielder, and so far is pounding the pill harder. The case of Fitzpatrick is paralleled by those of nearly every member of the Boston squad that Stallings has acquired since he took hold of the team. Cowdy, Schmidt, Rudolph, Moran, Smith and Connolly were never considered extraordinary players until Stallings took them in hand, and now they are all stars of the first water.

ATHLETES AND ATHLETICS

Although we were all disappointed at today's bad weather it's better to have it now than later on in the season. The old saying that "a poor start makes a good ending" may be true in this case.

The Metropolitan Driving club will begin its matinee racing tomorrow afternoon at the Brighton "Bull ring." The half mile track lada will be out in force it is expected if the weather warms up at all. Eleven races in all are on the card.

Detroit keeps up her winning streak and persists in putting games over in the win column. The Quakers met with a reverse yesterday at the hands of the Brooklyn Superbas. Demaree was pounded hard and Brooklyn had no trouble in bagging the game.

Jim Thorpe, the wonderful track athlete whom McGraw tried to make into a ball player, looks now like a frost. Thorpe is booked for the Jersey City club of the International circuit. It is very doubtful if he lasts in that league.

Tex Meyers, the big first baseman, thinks that he will stick with the Lowell club. Lawrence claims that he is their property on account of a telegram which he sent Alec Pearson after he found that the Eastern association had gone up. Meyers is a big fellow and an efficient first sacker.

The wrangle over Benny Kauff yesterday at the polo grounds is liable to have big results. To begin with the question of whether or not a former Fed player can be used by an O. B. club will be determined. If this is decided against McGraw, and it looks as though it would be, the Giants' leader is very apt to meet with the wrath of the league heads. Umpires Quigley and Eason will also be called up for an examination without a doubt.

The majority of those who follow baseball feel that Kauff is an ingrate. He was unknown until the Feds picked him up. From a member of a class AA club he sprang into the forefront of America's greatest ball players when he copped off the leadership of the outlaw batsman. To leave them in the lurch the way he attempted to do is not exactly what one would expect Kauff to do.

In the same way people feel that McGraw was doing a deep injustice to the New York Nationals as well as to O. B. when he even made negotiations with Kauff. The Brooklyn Federals returned Marquard to the Giants simply as a matter of good sportsmanship. For McGraw to do what he did yesterday is almost inconceivable.

TOOK THE TRIP

Lowell Club Went to Worcester in Spite of Bad Weather

While the rain beat down upon their upturned coat collars and the cold, damp atmosphere shivered their timbers the members of the Lowell baseball club filed sadly out of the Hildreth building this morning and headed for a depot-bound car. Orders had come from Worcester to journey over to that township and go they must.

Jesse Burkett and John O'Donnell certainly received a Scotch blessing today. If the two Worcester magnates could only have heard what the local ball players thought of them as they dodged rain drops this morning there would have been no chance left for egotism. To say the least they thought that they were a mean pair of men. We won't say what the ball players said.

The worst possible kind of weather existed today for a league opening. Cold and raw when it did not rain President Roach thought that his club would remain at home. But not so with the Worcester pair of quarter-grabbers. Old John and Young Jesse wanted to play the game. They insisted that the Lowell ball club go to Worcester, anyhow, whether the game was played or not. So, of course, they went but not willingly.

Early this morning the Manchester-Fitchburg opening at Fitchburg was called off. And when Dan Noonan calls off a ball game and delivers the rain guarantee you can wager, boys, that the weather is very, very bad. Reports from Lynn and Lawrence also stated that the games would be postponed. But in Worcester, Burkett must have collected a party of deep sea divers or Esquimos to take the place of his regular fans. The game was called off.

If you want help at home or in your business, try The Sun "Want" column.

M'GRAW MAKES PROTEST

MORE LITIGATION OVER PLAYER KAUFF—FEDS MAY GO AFTER O. B. STARS

NEW YORK, April 30.—Benny Kauff's jump from the Brooklyn club of the Federal league five minutes before the New York-Boston National league game was started yesterday proved a bombshell for the baseball world when President Gaffney of the Boston Braves refused to allow his club to play the Giants with Kauff in the field for the home club.

Mr. Gaffney contends that Kauff is an "outlaw" so far as organized baseball is concerned because of his original jump to the Federal league.

Manager McGraw of the New York club, admitted today that Kauff would have to be reinstated by the national commission as a condition to his playing in the national league. McGraw said he was about to ask for Kauff's reinstatement and hoped to receive word today permitting Kauff to play with the New York club.

That such a decision would be a signal for a war of reprisal by the federal league was indicated by Robert Ward, president of the Brooklyn Federal league club, in declaring that if the national league failed to order Kauff's return to the Brooklyn club the Federal league would go after the biggest players in organized baseball. Mr. Ward claims that Kauff is under a binding contract to the Brooklyn club, but Kauff denies it.

Manager McGraw has protested the game won by Boston yesterday after President Tener of the National league had ruled that Kauff could not play with that league until reinstated by the National commission.

GRAMMAR SCHOOL BASEBALL

The games in the league for Saturday morning are: Lincolns at Varnum, Leadbetter; Butler at Washington, Goodall; Highland at Colburn, Falls; Moody at Bartlett, O'Brien.

The judges will meet to consider all protests to date, on next Monday evening at 7 o'clock, in the boys' room at the Y. M. C. A.

7-20-4

R. G. SULLIVAN'S

Cigar sales now largest in its forty years of continuous growth. Largest selling brand of 10c Cigars in the world. Factory, Manchester, N. H.

BIG BASEBALL ROW OVER KAUFF

Braves Refuse to Play When Giants Attempt to Use Fed Star

One Umpire Forfeits Game to New York, One to Champs

Game Finally Played and Won by Stallings Team

BENNY KAUFF

The Player Over Whose Eligibility the Braves-Giant Game Was Stopped Yesterday

NEW YORK, April 30.—The finest little argument that ever signalized the start of a big league baseball game was on tap at the Polo grounds yesterday afternoon when the Giants sprung the surprise of years by attempting to play against the Boston Braves Bennie Kauff, who led the Federal league in hitting last season, as a member of the Indianapolis club, and who, until yesterday, has been playing with Lee Magee's Brookfed outfit.

Under instructions from President Gaffney, Manager Stallings refused to let the Braves take the field, claiming that Kauff was ineligible and that every member of the Braves would have to be suspended by the national commission if they played against him.

McGraw refused to listen to arguments, ranted and raved against the Braves and kept his team, with Kauff in centre, on the field. Umpire Quigley, back of the plate, and consequently in charge of the game, called time, and finally, when no Brave batter appeared, declared the game forfeited to New York by a 9 to 0 score.

Tener Decides for Boston

Meantime Umpire Eason, at the advice of the Boston owner, had President Tener of the National league on the telephone at Philadelphia. The league boss instructed the umpire to put Kauff off the field, or declare the game forfeited to Boston. He ruled that the player should not go in until the national commission had acted on his eligibility.

Eason came back to the field and found the crowd and the players leaving. A consultation with Umpire Quigley and President Hempstead of the New York team and the game was declared on again and Kauff was chased out.

But the matter is far from being settled and promises to stir up the greatest rumpus that organized baseball has known since the Feds came into being.

The Boston club officials are very indignant, claiming that there is no excuse for McGraw's action and that if they had let the one-time Federal play, they would be ruining organized baseball, acting in direct violation of the rules of the national commission and getting into possible trouble as well with the Players' Fraternity. Kauff, they claim, is still the property of the Indianapolis American association team and until his transfer from that team to New York is ratified by the commission he must, ex-officio, keep out of the game.

On the other hand the New York manager declares that he was violating no rules, that Kauff had not signed a contract with the Brooklyn Feds, even though he had been playing there and that he was accordingly eligible. Secretary Foster of the New York club also stated that Kauff had no Federal league contract and that two members of the national commission had voted him eligible to play with New York.

Kauff Says Something Else

Further, Kauff himself argues he has not signed with the Brooklyn club, which refused to meet his terms while an interview with the Brookfed business manager, Richard Carroll, has the latter saying that the big hitter has signed a contract that is absolutely binding. The fact that President Tener caused the player to be put off would make it seem that, at least, any national commission transaction in the affair was out of his knowledge. Tener, Ban Johnson and Garry Herrmann make up said commission.

It is dollars to doughnuts, of course that McGraw will protest the game on the grounds that it had already been won by New York when Quigley declared it forfeited, but Manager Stallings claims that the fact that Eason was not on the field when the forfeit was announced and the additional fact that the president of the league ordered Eason to put Kauff off will make any protest futile.

"McGraw's move is the worst thing that could possibly be done for baseball," said Stallings. "I sure do not know what he was thinking of. Kauff is ineligible and until declared eligible by the commission certainly cannot play in the National league or any other organized circuit.

"Had McGraw only been willing to let us know earlier that he was dealing with Kauff we would have done all we knew how to help him get him, for while we are fighting the Federals there is no better way to do it than to fight them hard. But had we let Kauff play today, before we knew the ins and outs of his contract and before the commission had acted, we would have been doing just what we object to the Federals doing, taking players from another league without any lookout for the business end of it. When McGraw told me to hold the game until Kauff got his uniform on I nearly dropped dead. I knew at once that we shouldn't play, but took the matter up with Mr. Gaffney, and got his orders to hold the team on the bench."

Owner Gaffney Angry

The Brave owner likewise was extremely hot under the collar and stated that the whole affair was a mystery and that he could not at all understand the actions of the New York outfit.

Kauff, whose appearance started the melee, did not appear in uniform until just at game time. He had agreed to play with the Giants a short time before, upon the urging of Dick Kinsella, the New York scout. No foreword of his switching had been sounded, and his appearance caused some surprise. He was purchased a little more than a year ago from the New London team by the Indianapolis association outfit, but refused their terms and went to the Federals in the same city. When that club went out of business he came over to Brooklyn. When with New London Kauff appeared in Lowell during the inter-league series and before joining the New London team he was a member of the Brockton N. E. league.

After the arguments the Braves and Giants went at it and the world's champions won by the score of 13 to 8.

He has made an affidavit to the effect that he is not under contract to the Federals, but, according to commission rules, cannot play in organized baseball until a ruling has been made on his eligibility.

SUSPEND KAUFF

Jumper May Not Play Ball This Season, Says Gilmore

CHICAGO, April 30.—Placed under indefinite suspension, Benny Kauff, the Brooklyn Federal league player who jumped to the New York National yesterday, apparently will have no chance to play in either league President Gilmore of the Federals said today.

Kauff was suspended by the Federal league president after a conference over the long distance telephone with Robert B. Ward, president of the Brooklyn club, to which Kauff belonged.

"It looks to me," Gilmore said, "as if organized ball, or at least Manager McGraw of the New York club had made a mistake. There is not a chance for McGraw to play Kauff because he not only is tied up to the Brooklyn Federal league team by a straight iron-bound contract, but he is an outlawed player according to the rules of organized ball, and New York couldn't use him without breaking the agreement under which they operate."

President Gilmore said that steps had been taken through New York attorneys to prevent Kauff from playing, should the New York club attempt to start him in a game.

"I am glad to see President Tener take the stand he did in the matter," Gilmore added, "for it would be a bad thing for the game if he allowed such a thing to be done. President Gaffney of the Boston club, too, showed the right kind of spirit.

"I don't know what influence was used in getting Kauff to jump but it was only a week ago that I fined him $50 and that may have had something to do with it."

President B. B. Johnson of the American league said that Kauff is ineligible to play with New York or any other team in organized baseball.

"According to the rules," Johnson said, "he would have to apply for reinstatement, and could not be reinstated for three years."

GAMES TOMORROW

New England
Lowell at Worcester.
Portland at Lynn.
Lewiston at Lawrence.
Manchester at Fitchburg.

American
Washington at Boston.
Philadelphia at New York.
St. Louis at Cleveland.
Detroit at Chicago.

National
Boston at Brooklyn.
New York at Philadelphia.
Cincinnati at St. Louis.
Chicago at Pittsburgh.

Federal
Chicago at Buffalo.
Kansas City at Baltimore.

YESTERDAY'S RESULTS

American
New York 6, Boston 4.
Philadelphia 3, Washington 1.
Detroit 5, St. Louis 2.
Cleveland 5, Chicago 1.

National
Boston 13, New York 8.
Brooklyn 7, Philadelphia 4
Cincinnati 10, St. Louis 3.

Federal
Pittsburgh 8, St. Louis 2.
St. Louis 2, Pittsburgh 7.
Brooklyn 11, Baltimore 1.

LEAGUE STANDINGS

American

	Won	Lost	P. C.
Detroit	12	4	75.0
New York	8	4	66.7
Chicago	9	7	56.3
Washington	7	6	53.8
Boston	5	6	45.5
Cleveland	7	9	43.8
Philadelphia	4	8	33.3
St. Louis	4	12	25.0

National

	Won	Lost	P. C.
Philadelphia	11	2	84.6
Cincinnati	9	5	64.3
Chicago	7	6	53.8
Boston	7	6	53.8
St. Louis	7	9	43.8
Pittsburgh	5	8	38.5
Brooklyn	5	9	35.7
New York	3	9	25.0

Federal

	Won	Lost	P. C.
Newark	10	6	62.5
Chicago	8	5	61.5
Brooklyn	9	6	60.0
Pittsburgh	9	7	56.3
Kansas City	7	8	46.7
Buffalo	6	9	40.0
Baltimore	6	10	37.5
St. Louis	5	9	35.7

LEWISTON TEAM

Continued

that is fight hard and fight all the time for every game they play."

When the Lewiston team of the New England league opens it playing season, the baseball public will see two young players of whom a great future is predicted and who are already called, far and wide, the "Cobb and the Crawford of minor league baseball."

William Estes came to Lewiston from the Paterson, N. J. team of the Atlantic league. His home is in Atlanta, Georgia, so that he is a "Cracker" like Ty Cobb and like Cobb, he has the same peculiar nervous temperament in the game and running that has made Cobb one of the most famous ball players in the world. He is the very type of a ball player which will please the fans throughout New England. His style is dashing in its brilliancy and daring, he fields the ball much in the same style of Speaker of the Boston Red Sox, throws like Cobb and runs bases, as we have said, like the dashing Detroit star. He is five feet, eight and three-quarters inches in height, weighs 170 pounds, a good coacher and what is most remarkable is as Arthur Irwin believes, one of the best left hand pitchers in the league. The Saturday before Labor day, 1914, he pitched for the Paterson team against Poughkeepsie and shut them out. On Labor day he again pitched for the Paterson team against Poughkeepsie and again shut them out, Poughkeepsie being the champions of the Atlantic league. Estes played first base, however, most of the season. He hit for .310 and stole 52 bases in 81 games and was thrown out but twice at second. This was his first season in professional ball.

Arthur Irwin says that he has never seen a young ball player of greater promise of an aggressive, hard-hitting, fine fielding and clever base running youngster. Estes will captain the Lewiston club the coming season. Everyone in Lewiston is calling him "Ty Cobb."

Russell Holmes is the twin star of the new Lewiston team. Holmes is a taller and more slender type, although he weighs about the same. He stands 6 feet 10½ inches and weighs 170 pounds.

"I may be seeing things," said Manager Irwin, "but I never saw a chap hit the ball more like Sam Crawford and I never saw a youngster hit the ball harder in my life than Holmes. It is a perfect delight to see him hit the ball."

In four games against the college teams of Maine, Bowdoin, Bates, Colby and Maine, Holmes has made 11 hits. These included one home run, three three-baggers and four two-baggers. His batting average is over .700 for these four college games. He looks to be the most natural hitter in the league. He batted last year for .336 in the Atlantic league in 75 games. He had 16 two-baggers, 7 three-baggers and 4 home runs. He stood sixth in batting in the Atlantic league, and this was his first season in baseball. He caught 60 games and was the leading catcher of the league. He will play right field the majority of the games and will be the change catcher, alternating with Lewis. Holmes is very fast on the bases and this year's work will undoubtedly fit him for the big leagues. His home is in Gloversville, N. Y. He played last year on the Newburgh team.

Everybody in New England will want to see these two young stars.

MONUMENTS and MEMORIALS

Of all descriptions in granite, marble and bronze. Our manufacturing plant has the most modern power equipment and every labor saving device.

GUMB BROS.

Cor. Gorham and Anderson sts. Near Edson Cemetery. Tel. 1017

$5 Pants FREE

With Every Order

THIS IS A SPECIAL SPRING SEASON OFFER FOR A SHORT TIME ONLY

—TOM WILSON

I JUST BOUGHT 827 YARDS OF FINE HAMPDEN MILLS WORSTEDS

CONSISTING OF SELF-STRIPE BLUE SERGES, 15 OZS. IN WEIGHT, GOOD FOR ALL THE YEAR ROUND SERVICE—

Also silk mixed pepper and salt effects. I bought these goods way below their original cost because I made a clean-up.

For fine, new, fresh, stylish goods at the price, I have never seen their equal. I honestly believe no tailor in Lowell is showing these goods today at less than $25 to $30

My Price $12.50 SUIT TO ORDER

1000 OTHER STYLES FROM $12.50 UP.

Get Samples and Compare My Values With Those of Others About Town.

I Challenge Any Tailor to Give Better Values.

OPEN EVENINGS

Tom Wilson

AMERICA'S LARGEST TAILOR

161 CENTRAL ST. LOWELL, MASS.

THE GILBRIDE COMPANY

WANTED Experienced Salesmen for Wash Goods and Linens. Apply at once.

Talking About Women's SUITS

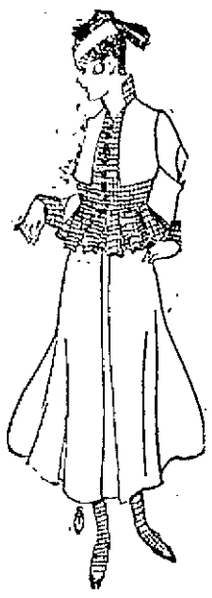

The prestige of our Suit Dept. has become so great, that with the women of Lowell and neighboring towns, it is no longer a question of WHERE to buy, but WHAT MODEL to select. That question can be disposed of easily and delightfully—the diversity of styles here is nothing short of marvelous. Our values, too, are incomparable.

TODAY WE START A

REPRICING OF SUITS SALE

Our big purchases from our best makers at reduced prices enable us to reprice our own Suits so that you are able to save $5.00 to $10.00 on new and desirable garments at no sacrifice of style or quality.

$15.00 and $16.50 SUITS, now..... $10.98
$18.50 and $19.75 SUITS, now..... $13.98
$22.50 and $23.50 SUITS, now..... $16.98
$25.00 and $30.00 SUITS, now..... $19.98

To the Large Women who have difficulty in buying Skirts, we have two special values in all wool serge and black and blue, belt measure up to 36 size..... $2.98 and $5.00

COATS in a big variety, black, blue, covert, checks and silk..... $3.98 to $25.00

If It's Millinery "Shop at Gilbride's"

A fortunate purchase of a manufacturer's surplus stock of UNTRIMMED HATS, gives us the opportunity to offer the public an exceptional value for Friday and Saturday. These shapes are not discarded samples or poor colors in obsolete shapes, but are fresh, clean stock, comprising milan hemps, plain hemp and lizere braids in the newest shapes and colors, values $1.98 to $2.98; for Friday and Saturday..... 49c

We must have room for our white display near at hand. 100 of our Trimmed Hats have been reduced.

50 will sell at $1.00, value $2.98 to $5.00
25 will sell at $2.00, value $3.98 to $6.00
25 will sell at $3.98, value $5.98 to $7.98

UNTRIMMED HATS from our own stock that have sold for as high as $2.98 have been reduced. This includes milan hemps, hemps, etc., in colors; value $1.98 to $2.98; for Friday and Saturday 98c

A Sale of Children's Dresses Today and Tomorrow

CHILDREN'S DRESSES, in the newest summer models in ginghams and linenes, in sizes 2 to 6 years; regular value 69c. Special at..... 49c

CHILDREN'S DRESSES, in guimpe and suspender styles, sizes 6 to 14 years; regular value $1.49; special at 98c

BOYS' WASH SUITS in vestee and Oliver Twist styles; regular value $1.49. Special at..... 98c

Reliable Gloves at Reduced Prices

FRIDAY AND SATURDAY

$1.25 REAL KID GLOVES, Fowne's make, 2 clasp, made with Paris point embroidery, in all the desirable spring shades; also the much called for sand, black sewn with white and white sewn with black. Pair..... $1.00

$1.75 FOWNE'S EUGENIE, a light weight kid glove, 2 clasp, in tan, gray, taupe, sand, white, black, white embroidered with black, and black embroidered with white; a very stylish glove for, pair $1.50

WHITE WASHABLE ENGLISH DOESKIN GLOVES, 1 clasp, prix seam sewn, spear point embroidery, every pair guaranteed washable. Pair..... $1.00 and $1.50

WASHABLE KID GLOVES, 1 clasp, sand shade only, guaranteed washable; good value at $1.50 pair. Special, pair..... $1.15

KAYSER SILK GLOVES, 2 clasp, in black, white, gray, sand, black, embroidered with white and white embroidered with black. Pair..... 50c, 75c, $1.00

WAS IT SUICIDE?

Name of Lowell Woman in Trunk Found in Mystic River

The Lowell police are interested in an investigation being made today of a woman's tin steamer trunk found on the marshes of the Mystic river, Malden, in which an envelope was found addressed to Miss Mary O'Keefe, 230 Fayette street, Lowell. Inside the envelope was found writing on a scrap of paper which led the Malden police to believe that a suicide had occurred. The note read: "Good-bye and God bless you. Pray for the soul of F. M.—Ida." After the initials F. M. was found a name which might be Doherty or O'Doherty but this could not be distinguished by the police.

Immediately following the finding of the trunk word was sent to the local police asking them to find Miss Mary O'Keefe in an effort to solve the mystery. The house at 230 Fayette street was visited and there it was learned that a woman of that name had lived there, but recently moved to 181 East Merrimack street. Miss O'Keefe, said to be employed in the Bigelow Carpet Co., was interviewed before going to work this morning and she could not recall anyone by the name of the writer of the message. She said that she would do all she could to help establish the name of the person who addressed the note to her.

Miss O'Keefe said that she did not believe that any of her intimate friends were missing and she could not understand the meaning of the note. She did not know any friend named Ida or F. M. Doherty or O'Doherty.

On a card on top of the trunk was found a tag bearing the inscription "Miss M. Doherty. S. S. Franconia, Cunard line." The address was given as simply Boston. The Boston and Malden police as well as the Lowell officials are working on the case.

MRS. SINCLAIR SUES

ASKS $25,000 DAMAGES IN LIBEL SUIT AGAINST MONTGOMERY PAPER

MONTGOMERY, Ala., April 30—Mrs. Mary Craig Sinclair today sued the Montgomery Journal for $25,000, alleging libel in a despatch published by it April 29, 1914, saying Upton Sinclair and his wife were arrested after a demonstration in front of the Rockefeller offices in New York. Similar suits are pending against five other newspapers in Alabama, Mississippi, Tennessee and South Carolina.

ST. JEAN BAPTISTE UNION

The quarterly meeting of District council, No. 4, Union St. Jean Baptiste d'Amerique will be held at Lynn next Sunday, and the delegates from various parts of this state will at the same time observe the 15th anniversary of the founding of the union.

The convention will consist of a solemn high mass in the morning at St. Jean Baptiste church, followed by a dinner and public meeting at Jacques Cartier hall. The cities to be represented at the convention are Lowell, Lawrence, Haverhill, Newburyport, Amesbury, Salem, Lynn, Ipswich, Danvers, Beverly and Forge Village.

The meeting will be opened by Joseph F. Montminy of this city, substitute to the president general, and the delegates from Lowell will be as follows: Carillon council, J. A. Carrier and L. J. Cornellier; J. N. Jacques council, Adolphe Bouchard and Hector McDonald; Laval council, Joseph Lussier; Barette council of Forge Village, Pierre Brousseau.

NO morning kicks or lost trains for the man who puts a *Gem Damaskeene* blade in his *Gem Damaskeene* frame and shaves—he starts right, looks right and feels right—because his razor is *right*—does this impress *you?*

GEM DAMASKEENE SAFETY RAZOR outfit complete with 7 *Gem Damaskeene Blades* in morocco case, $1.00.

The GEM Lasts a Lifetime

The Safety Razor Shop

HOWARD, The Druggist, 197 Central St.

PERSONALS

A son has been born to Mr. and Mrs. Wilfrid Blouin of White street.

P. H. Berthiaume and J. Parisean of Manchester, N. H., were visiting in Lowell yesterday.

Arthur H. Brassard of Lynn was yesterday the guest of relatives and friends in this city.

Mr. John A. Stevens of this city attended the annual dinner of the Boston Chapter, American Institution of Boiler Inspectors at the Quincy house this week.

Miss Sarah Keenan, formerly of this city, has returned to Baltimore where she is to resume her duties as postmistress of Subbrook Park. She is accompanied by her cousin, Miss Della McGlynn of South Whipple street.

Miss Josephine Backer of Billerica, a member of the class of '17 of Radcliffe college, has been elected business manager of the Radcliffe News. Eleanor Stevens of Philadelphia was elected editor-in-chief and Clara Lieder of Brooklyn, N. Y., news editor.

Mrs. Louis St. Jean and Mrs. Emelie Labrecque of this city have returned from North Coaticook, Que., where they attended the funeral of their father, Noel Desrosiers, a former resident of this city. Mr. Desrosiers, who was 79 years of age, lived in Lowell many years previous to his removal to Canada some 20 years ago, and he was favorably known in this city. He leaves to mourn his loss his wife, six daughters, Mrs. Xiste Patenaude of Rossland, B. C., Mrs. Emelie Labrecque and Mrs Louis St. Jean of this city; Mrs. Ernest Rainville of Colebrook, Que., Mrs. Napoleon Coupal of Colebrook and Miss Aurore Desrosiers of Coaticook; four sons, Ernest of Coaticook, Eugene of Colebrook; Hormisdas oof St. Hermenegilde, Que., and Felix of this city.

MATRIMONIAL

Harry Walter Hall of this city and Miss Mae Palmer Ferry were married Wednesday at the Methodist church in Clinton, the officiating clergyman being Rev. L. William Adams. The couple were attended by Miss Beatrice Hall and William Hall; sister and brother of the bridegroom, who acted as bridesmaid and best man, respectively. At the close of the ceremony a reception was held with friends from Worcester, Fitchburg, Oxford, Whitinsville and Lowell present. Mr. and Mrs. Hall will make their home in this city.

BROWN—WOOLSON

Rev. Allan Conant Ferrin, of this city, officiated at the marriage ceremony of Mrs. Frances Hazen Woolson, a wealthy Brookline woman, to Walter Woolson Brown, a prominent manufacturer of Springfield, Vt. The wedding came to light through the return of a marriage certificate at the office of the town clerk of Brookline. The marriage was performed Tuesday in that town.

Both Mr. and Mrs. Brown have been divorced. The bride was Miss Frances Hazen of St. Johnsbury, Vt. She is 40 years old, and has been living at the Stonholm, at 1514 Beacon street, one of the most fashionable apartment houses in Brookline. She was the wife of William D. Woolson, whom she divorced in Windsor county, Vt., four years ago, on the ground of "intolerable severity." She was awarded the custody of her three children, Ruth Irene, a student at Radcliffe last year, and Eric and Robert, students at Yale.

Mr. Brown is 42. He was divorced by his wife, Pauline, in Reno, Nev., in 1911. His wife alleged "cruel and inhuman treatment," and was given the custody of their adopted child, Mona.

Mr. and Mrs. Brown are now on their wedding trip.

FUNERAL NOTICES

HUTCHINSON—The funeral of Charles C. Hutchinson will take place Saturday afternoon. Services at St. Anne's church at 2 o'clock. Friends invited. Burial private. Kindly omit flowers.

BURNS—The funeral of David Burns will take place Saturday morning at 8 o'clock from the chapel of C. H. Molloy, Market street. Funeral high mass will be sung at 9 o'clock at St. Patrick's church. Burial will be in St. Patrick's cemetery. Funeral arrangements are in charge of C. H. Molloy.

BEARDON—The funeral of the late Mrs. Julia Reardon will take place Monday morning (May 3) from her home, 773 Broadway. A funeral mass will be sung at St. Patrick's church, the hour to be announced later. Burial will be in St. Bernard's cemetery, Fitchburg, Mass. Funeral arrangements are in charge of Undertakers J. F. O'Donnell & Sons.

MOCHRIE—Died in this city, April 29, at her home, No. 350 Broadway, Mrs. Mary B. Mochrie, aged 54 years. The funeral services will be held from the First Trinitarian Congregational church on Sunday afternoon at three o'clock. Friends invited. The funeral arrangements are in charge of Undertaker Simmons & Brown.

DEATHS

BERBERDECHOWSKI—Mrs. Antonia Berberdechowski died yesterday at the Chelmsford street hospital, aged 34 years. She leaves her husband, Tony. Her home was at 5 Armory street, and the body was taken to the rooms of Undertaker C. H. Molloy.

VANDER BURG — Mrs. Margaret Geddes Vander Burg died Wednesday at her home in East Tewksbury, aged 34 years. She leaves her husband, and five children, Geraldine, Vivian, Lester, Warren and Arnott; her mother, Mrs. Agnes Morris; a sister, Mrs. Letson Rolfe, and a brother, James A. Morris.

BURNS—David Burns died yesterday at St. John's hospital. He leaves his wife, Mary. Deceased was a former member of the Bricklayers union and a member of St. Patrick's church. The body was taken to the rooms of Undertaker C. H. Molloy.

MARVEL—Mrs. Bradford Marvel died yesterday at her home in Harnden road, Malden. Mrs. Marvel was Mary, the eldest of the three daughters of Almira and Samuel Thompson Manahan. She was born in Lyndeboro, N. H., in the summer of 1832. The family came to Lowell when the girls were quite young. Mary was married to Bradford Marvel, Oct. 6, 1874. After her husband's death, a few years later, Mrs. Marvel made her home with her father and mother in upper Salem street, where the family had lived for several years. Three nephews of Mrs. Marvel are living, sons of Mrs. Wright—Fred A., in Washington, Walter Gove in Chelmsford, and John Prescott in Westford. There are also two grandnieces and one grandnephew.

CHASE—Mrs. Eleanor Chase died yesterday at the home of her sister, Mrs. George A. Lovejoy, 129 Andrews street, aged 79 years. Mrs. Chase had been ill about a week, although it was not believed that the end was near until shortly before she died. She came to this city in 1872, and had made her home here ever since. Her husband, Samuel P. Chase, died a number of years ago. Mrs. Chase had been affiliated with the Advent church in this city for many years, and until recent years had attended all services there. She is survived by two daughters, Mrs. George A. Lovejoy and Mrs. Edwin Clewworth, and two sons, Howard T. Chase and Cyrus Chase, of this city.

SWAN—Mrs. Blanche L. Swan, wife of Harry G. Swan, died yesterday in Providence, R. I.

MOCHRIE—Mrs. Mary Blair Mochrie, the wife of Mr. William Mochrie, passed away this morning at her home, 350 Broadway. Besides her husband William, she is survived by five daughters, Mrs. James Park of Waterville, Maine, Mrs. Alf McKinley of Scotland, Mrs. George Swallow of Lowell, Mrs. Norman Messer of Lowell and Miss Grace Mochrie, also of this city, one son, William Blair Mochrie of this city, one brother, Mr. Thos. Blair of Lowell, and six grandchildren. She was a member of Loyal Victoria lodge, No. 1, I. O. O. L., M. U.

REARDON—Mrs. Julia Reardon, wife of Patrick Reardon, and a devout attendant of St. Patrick's church, died this morning at her home, 773 Broadway, after a lingering illness which she bore with calm resignation and Christian fortitude, aged 53 years. Besides her husband she leaves two daughters the Misses Catherine and Mary Reardon, two brothers, Daniel Shea, in Worcester, and Michael Shea of Ireland. Deceased was a member of the Holy Family sodality and the Ladies Auxiliary, A. O. H.

FUNERALS

BARTLETT—The funeral of Mrs. Eliza C. Bartlett was held from her home, 78 Stevens street yesterday afternoon. The services were conducted by Rev. Caleb E. Fisher, D. D., pastor of the First Universalist church. The bearers were near relatives of the deceased. Burial was in the family lot in the Lowell cemetery. The funeral arrangements were in charge of Undertaker George W. Healey.

CONNICK—The funeral of Henrietta Connick was held from the home of Mrs. Alonzo Page, 110 Westford street, yesterday. The services were conducted by Rev. Herbert E. Benton, pastor of the Grace Universalist church. Mr. and Mrs. George E. Burns sang appropriate selections. The bearers were Messrs. George E. Marshall, George W. Randall, Herbert C. Taft and Arthur Abbott. Burial was in the family lot in the Edson cemetery, where the committal prayers were read by Rev. Mr. Benton. The funeral arrangements were read by Rev. Mr. Benton. The funeral arrangements were in charge of Undertaker John A. Weinbeck.

ERDIS—The funeral services of James Erdis were held at the chapel in the Edson cemetery yesterday afternoon. The services were conducted by Rev. S. A. Jackson, pastor of the Westminster Presbyterian church. The bearers were Hugh and John Erdis, brothers of deceased and Robert and Donald Erdis, nephews. Burial was in the family lot in the Edson cemetery, where the committal services were read by Rev. Mr. Jackson. The funeral arrangements were in charge of Undertakers Simmons & Brown.

CUMMINGS—Mrs. Mary Leslie Cummings, widow of George W. Cummings and formerly of this city, died in Somerville, Apr. 27, aged 88 years, 8 months and 14 days. Funeral services were held yesterday afternoon in Somerville and burial was in the family lot in the Lowell cemetery in this city. The funeral arrangements were in charge of Undertaker George W. Healey.

SINGLETON—The funeral of the late William Singleton took place this morning at 8.45 o'clock from the undertaking rooms of James W. McKenna, 419 Bridge street, and was largely attended. The cortege proceeded to St. Michael's church, where at 9.15 o'clock a funeral mass was sung by Rev. James Lynch. The bearers were Messrs. James Duddy, William J. Hunt, John Dowd and John McQuade. Interment was in the family lot in St. Patrick's cemetery, where Rev. Fr. Lynch gave the final absolution at the grave. Funeral Director James W. McKenna had charge.

COCOLAS—The funeral of Evangelos Cocolas took place yesterday afternoon at 3 o'clock from the chapel of James F. O'Donnell & Sons. The committal prayers were read by Rev. Panos G. Gineres. The burial was in Westlawn in charge of Undertakers James F. O'Donnell & Sons.

ROURKE—The funeral of the late Daniel J. Rourke took place this morning at 8.30 o'clock from the home of his sister, Mrs. Thomas Brosnan, 42 Second avenue and was largely attended by sorrowing relatives and friends including the following delegations from societies of which deceased was an esteemed member, Patrick J. Mahoney, Thomas Daly, John Hynes, John Cahill, Stephen Burns and Jeremiah Murphy, representing the Celtic Associates, James Cryan, Stephen Burns, John Kelley and Thomas Linehan from O'Neil Crowley branch of Irish National Foresters, and Michael Monahan, Thomas Ryan, Michael McMullen and John J. Quirk of Branch 55, Bartenders' union. The cortege proceeded to St. Columba's church where, at 9 o'clock a funeral mass was sung by Rev. Father Buckley. Among the many beautiful tributes were: A pillow inscribed "Dan," Mary, Katie and Hannah Manning; pillow inscribed "At Rest," Mr. and Mrs. Thomas P. Brosnan, and pieces from the Celtic Associates, Edward Murphy & Co., Boys from Broadway, Mr. and Mrs. John Rourke and family, Mr. and Mrs. Richard Murtagh, the boys from Broadway, Mrs. Mary Manning, Mrs. Elizabeth Campbell, Bridget Brosnan, Thomas and Lucy Lee, Mr. and Mrs. M. J. Lynch, Mrs. Thomas Linehan, Catherine Kenney, girls of the cutting room, Lawrence Hosiery, and the Misses Mary and Katie Manning.

The bearers were James E. Sullivan, William Brosnan, Patrick Heslin, John Hannafin, Jeremiah Murphy and Michael Hynes.

At the grave Rev. Father Buckley read the committal prayers and the burial was in St. Patrick's cemetery in charge of Undertakers James F. O'Donnell & Sons.

MARQUIS—The funeral of William Marquis took place this morning from his home, 260 Salem street. High mass of requiem was celebrated at St. Jean Baptiste church at 9 o'clock by Rev. Julien Racette, O. M. I. The bearers were Henri and George Paignault, Alfred Parent, Arthur and Herve Drapeau and Alfred Ryan. Court St. Antoine, C. O. F., was represented by L. N. Milot, A. Bourgeault, A. Poulin and Dr. Adelard Payette. Among the floral offerings were tributes from the brothers and sisters, Mansfield, Witham Co., Mr. Mansfield, Mr. Pillman, Moody Bridge garage, Mr. and Mrs. O'Rourke, Labarre family, Paignault family. Burial was in St. Joseph's cemetery, where the committal prayers were read by Rev. Augustin Graton, O. M. I. Funeral arrangements were in charge of Undertakers Amedee Archambault & Son. The employes of Mansfield, Witham Co., where deceased had worked for the past 13 years, attended the funeral in a body and during the time of the funeral the plant of the company in Riverside street was closed.

CLEAN-UP-WEEK

The first week in May has been commonly designated as NATIONAL CLEAN-UP WEEK, and we should all try and devote part of the week to improving the looks in and around the house. Let us show the visitor that we can be as industrious as the citizens of any other city.

PAINTING

For inside and outside you will want Sherwin-Williams Ready-Mixed Paints. None better made.

$2.00 Per Gallon

KYANIZE

Stains and Varnishes will help brighten up the furniture and woodwork. Seven colors to select from. Buy a 10c brush and get a 15c can free any day during the week.

PORCH PAINT

Brighten up the piazza chairs, flower boxes, etc., with a little red, yellow or green chair paint.

½ Pt. 25c Pt. 45c

Carpet Sweepers, Brooms, Window Brushes, Scrub Brushes, Mops and Pails, Cleaning Powder, Wheelbarrows, Lawn Rakes, Spades, Hoes, Hose and Nozzles.

ADAMS HARDWARE AND PAINT COMPANY

400-414 MIDDLESEX ST. Near the Depot.

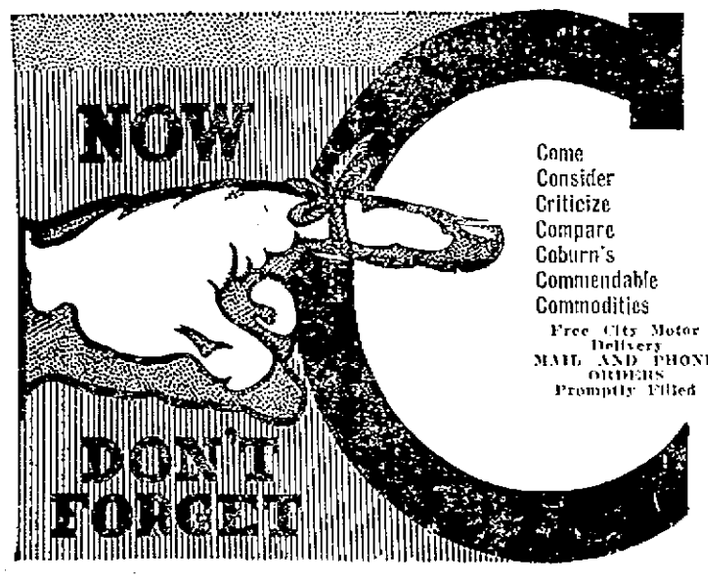

Sulphur (Flowers), lb.	.05
Washing Soda, 2 lbs.	.05
Roll Brimstone, lb.	.05
Epsom Salts, lb.	.06
Powdered Borax, lb.	.08
Denatured Alcohol, pt.	.10
Boric Acid, lb.	.19
White Castor Oil, pt.	.20
White Hellebore, lb.	.20
Formaldehyde, pt.	.20
Swl. Spirits Nitre, 4 ozs.	.20
Italian Olive Oil, ½ pt.	.25
Camphorated Oil, ½ pt.	.20
Liquid Disinfectant, qt.	.25
Witch Hazel, qt.	.25
Insect Powder, lb.	.34
Roach Death, lb.	.35
Gum Camphor, lb.	.54

C. B. COBURN CO.,

63 MARKET ST.

CASTORIA

For Infants and Children

In Use For Over 30 Years

Always bears the Signature of Chas. H. Fletcher

Saunders' Market

GORHAM ST., CORNER SUMMER ST.

TAKE YOUR SHOPPING SERIOUSLY

It takes judgment to make the family purse do its full measure of service these days of high prices. The wise woman takes her shopping seriously and spends her money carefully. She seeks the best advice she can get and nine times out of ten she finds it in the advertisements of this LARGE, LIVE, SANITARY and ATTRACTIVE MARKET. She reads our advertisements daily and keeps posted on what this big store is doing. If some fortunate turn in the market presents an unusual opportunity she is ready to take advantage of it as soon as she learns that "SAUNDERS" with its unlimited Capital is ever watchful and awake to Market Changes that benefit their patrons. She markets as carefully and with as much knowledge of the situation as her husband would show if he were buying a piece of real estate. Advertising is a business Education to the Modern woman, it is her ready reference book. She verifies the statements made in print from time to time and she soon becomes an expert on What's What and Who's Who.

PRUDENT HOUSEWIVES TRADE AT SAUNDERS' MARKET

PRICES GO INTO EFFECT FRIDAY AT 6 P. M., CONTINUE SATURDAY ALL DAY

VERY BEST GREEN MOUNTAIN POTATOES — 9 TO 1 SALE — First Class, Guaranteed — Limited — Peck — 10 1/2c Pk.
No telephone orders taken on this special.

Pork Loins — Fancy, Small and Lean. Fresh, not frozen—All day special—None to dealers. Pound 13c

FRESH PORK, City Dressed from Native Pigs. LB. ..... 11c | FRESH LEGS OF PORK—Pound 15c

PORK STEAK, cut from fancy small legs, lb. .... 16c | SALT PORK, fat or mixed. Lb. ..... 9c | PORK CHOPS, fancy cuts. Lb. 14c

YEARLING LEGS — Fancy Short Cut—A Rare Bargain. Pound 15c

Forequarter of Lamb, lb. 11c
Pork Sausage, lb. 12½c
Blood Sausage, lb. 12½c
Bread Sausage, lb 12½c

SEE WHAT 12½c WILL BUY
BREAST OF LAMB, No Bones, No Waste. Lb.
LEG and LOIN of VEAL. Lb. .....
VEAL TO STEW, selected, lean. Lb. .....
LOIN OF VEAL TO ROAST. Lb. .....
12½c

Cudahy's Smoked Bacon, small strips, lb. 11c
German Style Frankfurts. lb. 12½c
Bologna, lb. 12½c
Polish Sausage, lb. 12c

BAKED BEANS, steaming hot, 12 noon, qt. 12c | SLICED BOILED PICNIC HAMS, lb. 20c
COOKED ROAST BEEF, lb. .... 34c | COOKED ROAST PORK, lb. 34c

PRIME ROAST BEEF PRICES WAY DOWN

SIRLOIN ROAST, lb. .... 18c | FIRST RIB CUTS, lb. .... 15c | CHUCK ROAST, lb. .. 10c | BONELESS ROLLED ROAST, lb. 12½c

Corned Beef
Fancy Brisket, no bones, lb. 14c
Thick Rib, no waste, lb. 12 1-2c
Thin rib, fancy, lean, lb. 10c
Spare Ribs, half sheet, lb. 9c
Corned Pigs Head, fancy, white, lb. 5c
Corned Ox Tongue, cut short, lb. 16c

Steaks
Very Best Porterhouse—No higher price—Lb. 32c
Very Best Large Sirloin—No higher price—Lb. 28c
Very Best Top Round—No higher price—Lb. 25c
Very Best Face of the Rump—No higher price—Lb. 23c
Very Best Lip Round—No higher price—Lb. 22c

STEAKS, Extra Special — Choice cuts, all kinds, Porterhouse, Sirloin, Rump, Top Round, Face of Rump, Lip Round. Pound 19c

HAMBURG STEAK Our Famous 2 LBS. 17c — 7 to 11 A. M. Only
SWEET PICKLED HAM LB. ..... 18c — 11 A. M. to 3 P. M. Only
SWEET PICKLED SHOULDERS LB. .... 9½c — 3 to 6 P. M. Only
Sugar Cured Smoked Shoulders LB. .... 9½c — 7 to 9 P. M. Only

STRAWBERRIES — Large Tempting Fruit—For This Sale—Large Box 28c

Dandelions	12c	Water Cress, bunch	7c	Cucumbers, each	5c
Parsley, bunch	2 for 10c	New Cabbage	4c	New Carrots, bunch	8c
Spinach, peck	13c	Apples, fancy Baldwins, pk.	32c	Ruby Beets	3 lbs. for 5c
Kale, native, peck	18c	Artichokes, each	12c	Shallots, box	25c
Mint, bunch	10c	Carrots	2 lbs. 5c	Chickory, lb.	25c
Radish, bunch	10c	Sweet Potatoes, lb.	5c	Chives, box	12c
Romaine Salad, head	10c	Bermuda Onions, lb.	5c	Garlic	2 for 5c
Parsnips, lb.	3 for 10c	Ripe Tomatoes, lb.	10c	Apples, fancy russet, pk.	25c
Turnips, best white	3 for 5c	New Beets, bunch	12c	Oyster Plant, bunch	18c
Rhubarb	4c	New Potatoes, lb.	6c	Squash, lb.	2c
Cranberries, qt.	6c	Onions, silver skin, lb.	5c	Mushrooms	39c
Onions, best yellow, 4 lbs. for	10c	Horseradish Root, lb.	13c	Egg Plant, lb.	8c
Turnips, best yellow, lb.	1½c	French Endives, lb.	10c	Lettuce, fancy Boston, head	6c
Green Peppers, lb.	15c	Leeks, bunch	5c	Cabbage, hard heads	3c
				Cuban Onions, lb.	8c

ASPARAGUS—Fresh cut, bunch ..... 15c | CELERY—Fancy, well bleached, bunch 10c

PANSIES—In Full Bloom—Box ..... 9c | GERANIUMS—In Full Bloom—Pot 13c

MORNING SALE—9 TO 1 O'CLOCK
BEST GRANULATED SUGAR 5 lbs. 30c 10 lbs. 59c

BANANAS—Ripe, large fruit, dozen ..... 12c | PINEAPPLE—1[illegible] size, each 6c

Sweet Oranges
15c Size California, doz. 10c
20c Size California, doz. 15c
25c Size, California, doz. 18c

LEMONS—Fancy, Thin Skin, 12c size, doz. 9c | COCOANUTS, Each 5c
GRAPEFRUIT, extra heavy, each ..... 4c | TABLE APPLES, fancy wine saps, 2 for 5c

Butter — Saunders' Special Creamery. LB. .. 29c | EGGS — Fancy Fresh—Dozen in box 22c

We Sell FANCY TABLE BUTTER, Lb. ..... 26c | U. S. GOV. INSPECT BUTTERINE, Lb. 12c
FINNAN HADDIES, Lb. ..... 5c | CHOCOLATES—Fancy Assorted, 2 Lbs. 25c

Lobsters — Large, Fancy, Strong and Alive. LB. .... 15c | Oysters — H. C. Rowes—Solid Meats. PT. 19c

TOMATOES	SALMON	CORN	PEAS
10c Cans 7c	Alaska Pink—Can 8c	Sweet, Tender, Can 7c	Early June—Sifted—Can 7c

FLOUR — No Advance in Prices Here—GREYLOCK BRAND—Best for Bread. Barrel in Wood $7.20

MOTHER'S DAY TO BE GENERALLY OBSERVED SECOND SUNDAY IN MAY

MOTHER'S DAY FOUNDER WITH EMBLEMATIC FLOWER

Mother's day, which falls this year on May 9, will be generally observed throughout the country. In the accompanying illustration are shown Miss Anna Jarvis, the founder of Mother's day, and the white carnation, which is the flower emblem of the day.

LOWELL ORCHESTRAL SOCIETY

The time is not far distant when cities similar in size to Lowell will have their own concert orchestra wherein music of the great masters and later composers will be performed in a satisfactory manner. Of course it is necessary to have instrumentalists with talent and understanding to accomplish such. Fortunately for the Lowell Orchestral society, the presence of Mr. Schiller as conductor enables him to develop conception of such works, that, can only be attained by consistent participation and attention to such details that are necessary to the development of orchestral playing. The advance of the society along these lines can best be appreciated upon hearing such works that they will perform next Sunday. The artists are artists of high order and will be thoroughly enjoyable.

HER CREW WAS RESCUED

SCHOONER WHICH WENT ASHORE APRIL 10 PULLED OF AND FLOATED

NEW YORK, April 30.—The three-masted schooner Flora A. Kimball, of Bangor, Me., which went ashore on Barnegat Bar, on the New Jersey coast April 10, was pulled off the Bar last night and floated. The Kimball was on the way from Morgan City, La., to N. Y., with a load of lumber when she ran ashore. Her crew was rescued.

A ZEPPELIN RAID

Bombs Dropped on Ipswich, England—Heavy Property Damage

IPSWICH, England, April 30.—Excited residents of this historic town, the refuge of Charles II after the battle of Worcester, spent the early hours of the morning taking stock of the damage done by the bombs dropped from the German airship, generally believed to have been a Zeppelin which appeared shortly after midnight. So far as can be learned, no one was injured, although there were several narrow escapes, and the property damage was small. Bombs fell harmlessly in Waterloo street, which is the most densely populated district.

E. Livingstone, whose home in Brookshall road was struck by a bomb and virtually destroyed, believes he and the members of his family have as much cause as anyone for congratulating themselves upon a narrow escape.

"I was awakened just after midnight," he said, "by a loud buzzing noise, followed by a bang which shattered the windows in our house. I started up, rushed my wife out into the street and returned for our little son, who was sleeping in a back bedroom through which a bomb fell. The missile wrecked the furniture completely and when I entered the room flames already were commencing to dart up through the hole which it had made. My boy, awakened by the noise, rushed into my arms and I took him out safely."

TERRIFIC EXPLOSIONS

BURY SAINT EDMUNDS, England, April 30.—Police Inspector Wilson said this morning that just after the clock in the village church chimed 1 he heard a loud, throbbing noise, followed by several terrific explosions, and he realized that a Zeppelin had arrived. The shells dropped from the airship caused four fires, which illuminated the entire town. While there was no loss of life, the property damage was considerable. The aerial raider remained over the town ten minutes and then disappeared in the direction of the coast.

KILLED BY BABY'S BITE

MARTHA KLEINER DIES FROM BLOOD POISONING AT PITTSFIELD

PITTSFIELD, April 30.—As the result of a bite she received from a baby Martha Kleiner, aged 22, died yesterday morning at 10.30 at her home in Adams. Miss Kleiner was ill about three weeks with blood poisoning. She came to Pittsfield on a visit to local relatives and being fond of children, attended the baby that is in the Pittsfield household.

While changing the infant's clothes she leaned down over the child's face and was bitten on the nose by the little one, who unconsciously dug her small teeth into the flesh.

RECEPTION AT ST. PAUL'S

REV. AND MRS. C. S. SKINNER TENDERED RECEPTION BY T. M. T. M. CLUB

Rev. and Mrs. C. S. Skinner were tendered a reception last evening at St. Paul's M. E. church in Hurd street. The reception was held under the auspices of the T. M. T. M. club of the church and the occasion was a most enjoyable one. In the receiving line were Rev. C. S. Skinner, Mrs. C. S. Skinner, Master David Skinner, Mrs. L. A. Keyser, Mrs. S. T. Brown, Dr. and Mrs. C. H. Stowell, Mr. and Mrs. W. D. Brown and Mr. and Mrs. Farrington.

Throughout the evening Booth's orchestra furnished an excellent program of musical selections and light refreshments were served. The ushers were Walter W. Cleworth, Dr. Edwin Kent, Lawrence Jordan, Harry Sheldon, Ralph Adams, Garfield Horne, Wilbur Melvin, Wilbur McCrady, Ernest Mountain, Alfred Hird and Abel R. Campbell.

To the following members of the T. M. T. M. club the social success of the evening was due: Mrs. Abel R. Campbell, chairman; Mrs. E. A. Kent, Mrs. W. W. Cleworth, Mrs. L. A. Jordan, Mrs. Alfred Hird, Mrs. Ralph Adams, Mrs. W. Melvin, Mrs. Garfield Horne and Mrs. Harry Sheldon and Misses Alice Brown, Laura Marshall and Grace Morrison.

First Congregational Church

"In the Absence of Susan," a comedy in three parts, staged and directed by Willard A. Parker, was the attraction at the First Congregational church last night and Mr. Parker is entitled to a great deal of credit for the clever manner in which it was presented by the members of the Y. P. S. C. E. The Mystic orchestra, composed of youngsters, added very materially to the pleasures of the evening. The social committee, of which Miss Lillian Powers is chairman, had charge. The cast was as follows:

Mrs. Campbell .....Mrs. A. Sarre
Dick, her son .....Arthur Galley
Susan, her daughter. Mildred McKnight
Maida, her daughter..Irene Cockerline
Geoffrey Hastings, Dick's friend. John W. Powers
Samuel Larkey, an elderly gentleman. Edward J. Moffatt
Harriet Miller, a young lady. Bertha Stewart
Miss Merry, a gossip....Lillian Powers
Jane, Mrs. Campbell's maid. Bernice Staples
John, a sailor, Jane's intended. Ray Bartlett

Time, present. Scene 1. Drawing room at Hillcrest. Scene 2, same as Act 1, two days later. Scene 3, garden at Hillcrest, two weeks later.

Grace Universalist Church

"Rambles of a Tenderfoot in Southern California," was the subject of an interesting lecture by Rev. Herbert E. Benton at the Grace Universalist church last night. It was an illustrated lecture and the many pictures showed part of the speaker's experience in California. This included camp life in the mountains, orange groves and similar scenes, all of which were mighty interesting.

Centralville M. E. Church

A delightful minstrel show was given by the Fellowship Minstrels of the Centralville M. E. church last evening. The affair was conducted in the vestry of the church and was largely attended. Those who took part were as follows: Clinton Wright, Ally Thurston, Rothwel Smith, Edwin Kilpartrick, Thomas Clark, Burt Neild, Joseph Garmon, Frank Callahan, Andrew Swapp, Fred Potter, Emmet Roberts, William Swift, Arthur Hiser, Roland and Harry Hoyd and Stanley Worth. Russell M. Fox was the accompanist, while J. Edward Leith, the organist of the church had charge of the musical program.

Kirk Street Church

A pleasing entertainment was given at the Kirk Street Congregational church last night under the auspices of the Women's association. The affair consisted of "Living Pictures from Pollyanna," and proved most interesting. Selections from the book were read by Mrs. Howard Foster and a number of tableaux were given by members of the association. Musical numbers were rendered by Mrs. E. S. Robertson and Miss Mary Lamson.

Swedish Church Recital

John E. Ost, the talented violinist gave a recital at the Swedish Methodist church last evening before a very large and appreciative audience. The musician was assisted by Harry Swanson, accompanist and Miss Esther Pihl, contralto. The concert proved one of the best of its kind given at this church for a long time and although this is Mr. Ost's third appearance in this city, he was given a fine reception.

GAVE VIOLIN RECITAL

The pupils of Julius Woessner gave a delightful violin recital at Harrington hall last evening. The attendance was large and each number was well received. The entertainers were assisted by Miss Bertha Woessner, soprano, and William C. Heller, pianist. Those who took part were: Vincent Flanagan, Bernard McMahon, Blanche Depocher, Margaret Gogin, Alfred Strauss, Daniel Emberg, Francis Tumulty, Verna Sanborn, Arthur Conway, Paul Garrigan, Francis Lannon, Walter Hallett, Leon Mahoney, Anne McMahon and Frank Cullinan. Miss Frances Goggin and Miss Emberg were the accompanists of the evening.

Dependable Fabrics and Advanced Style in Our Superior Hand Tailored Suits at

$15

A striking evidence of our leadership in clothes value. This line includes all the fancy designs and plain shades now in favor.

And if you want to buy the most quality and style possible for even less money, call and see our special display of up-to-date models—good fabrics and smart styles, at..... $10

SOLE AGENTS FOR HIGH ART STYLE CLOTHES

$15 to $25

Larrabee-Rawlinson Co.

The New Men's Store

250 Central Street

OPP. MIDDLESEX ST. SITE OF OLD B. & M. DEPOT

THE SUN IS ON SALE AT THE NORTH STATION BOSTON

LOWELL, FRIDAY, APRIL 30, 1915.

A. G. POLLARD CO.

THE STORE FOR THRIFTY PEOPLE

Cake Sale Today by the Ladies of the Lawrence Street Methodist Church

REDUCTION SALE

OF

Children's, Misses'

AND

Women's Coats

CHILDREN'S COATS.....$3.98 and $5.00
Children's Coats of serge, checks and coverts, all lined; sizes 6 to 14 years.

BLACK AND NAVY POPLIN COATS.....$10.00
Made of all wool poplin, half lined with guaranteed satin, collars trimmed with black silk faille; colors, black and navy; sizes up to 48. Regular price $15.00. Reduction sale $10.00

West Section

MIXTURE COATS.....$10.00 and $15.00
Pretty Coats, made of all wool mixtures, half lined, light and dark grays; sizes up to 44.

CHECKS AND COVERTS.....$10.00 and $15.00
Misses' and ladies' checked and covert coats, half lined, with and without belts; all sizes. Specially priced $10.00 and $15.00

GOLFINE COATS, White Chinchilla Coats, Silk Poplin, Satin and Taffeta Coats. Regular prices $15.00 to $30.00. Prices $10.00 and $15.00

Second Floor

SALE OF SPRING SUITS

$18.50

REGULAR PRICES $30.00 to $40.00

The sale of SPRING SUITS at $18.50 continues today and tomorrow. Excellent values in this sale.

Cloak Dept. Second Floor

UNTRIMMED MILLINERY

BLOCKED HATS in all the most fashionable shapes—Shepherdess, colonial, and sailor models, in black, white, sand and the new shades of blue.....98c to $2.98

Palmer Street

NEW SUMMERY HATS

LARGE WHITE SAILORS, stylishly trimmed with flowers and velvet ribbons.

LEGHORN HATS, trimmed with Georgette crepe and flowers, all the newest combinations, ranging in price....$4.98 to $6.50

A Nice Line of White Hats...98c to $1.98

Something new in Hats, Flowers, Feathers and Ostrich Fancies, every week, so our stock is always fresh and new.

Centre Aisle

HOSIERY AND UNDERWEAR SPECIALS FOR SATURDAY

Ladies' Silk Boot Hose, black, white, tan, sky, purple, lavender, seconds, were 25c, a pair 15c

Ladies' Black Burson Hose, seconds, were 25c, a pair 17c

Ladies' Silk Hose, were $1.00, a pair 59c

Ladies' Jersey Vests, all shapes, firsts, were 50c, each...25c

Ladies' Union Suits, low neck, sleeveless, were 50c, each 38c

Ladies' Union Suits, Dutch neck and knee length, were $1.00 suit 69c

Merrimack St. Centre Tables

MEN'S $2.00 SHIRTS AT.....$1.00
New patterns, best styles, high grade in every particular, French cuffs or laundered, all sizes. See window.

East Section Left Aisle

25c WASH FABRICS AT.....19c
Tomorrow these standard cottons go back to 25c. Bates crepes, etc.

Palmer Street Centre Aisle

Housefurnishing Department

HERE ARE TWO SPECIALS TOO GOOD TO PASS

LAWN MOWER SPECIAL!

In order to sell these high grade lawn mowers at such a low price, we had to buy in large quantities. The Warren Lawn Mower, high grade, sizes 14 in. and 16 in. Regular price $4.98. Sale price, each.....$2.98

On Sale Merrimack Street

GAS IRON SPECIAL!

For a few days only we will sell a limited number of these $3.50 Stead Gas Irons, 1915 model, complete with 6 foot metal tubing, for, each.....$1.98

Basement

NO. CHELMSFORD NEWS

Evidence of Speak Easies in Town —Dance Hall for Nabnasset —Other Notes of Interest

According to prominent residents of North Chelmsford, the "booze habit" has become quite alarming in the village of late, notwithstanding the fact that the pretty little suburban district is supposed to be "dry." It is alleged that there are several places where liquor may be obtained without serious objection on the part of the proprietors, and these places, it is reported, do a handsome business day and night. Saturday night especially is given up to hilarity and intoxication at the alleged dives.

New Dance Hall

A current report has it that a new dance hall will be erected at Nabnasset pond by one of the prominent citizens of the village this summer. The dance hall, it is reported, will be one of the largest in the state, and will be built over the water, so that the hall will be cool at all times.

Street Department

The street department under the supervision of Supt. Dave Higgins is busily engaged at the present time cleaning up the streets of the village. Repair work is also being done where needed and when everything is finished the streets will present their usual tidy appearance.

New Gun Club

Plans are being formulated by several of the citizens to organize a gun club affiliated with the National Rifle association. A meeting was held some time ago, but nothing final was done and the meeting adjourned to await further information from the association relative to the workings of such an organization. Herbert Hadley is at the head of the movement.

St. John's Baseball Team

A whist party and dance will be conducted under the auspices of the St. John's baseball team on Wednesday evening, May 5, the proceeds to go towards the purchase of uniforms for the team. Whist will be played during the early hours of the evening and dancing will be enjoyed in the upper hall. The arrangements are in charge of Manager Walker, assisted by the members of the team. The team has a number of open dates it would like to fill and is desirous of meeting the South Ends, Lawrence Mfg. Co., or any of the fastest amateur teams in the state. Games can be arranged by replying to Manager Walker or through this paper.

Congregational Church

Everything was quiet in social events by the societies connected with the Congregational church this week, but signs of activity will be shown next week when several of the societies are scheduled to hold regular meetings. The church calender will also be out next week.

Herbert Waterhouse is building a new residence in Newfield street. Contractor James Stevens is in charge of the work.

Albert Jackson, the popular insurance agent in the employ of the John Hancock company, has changed his regular visiting day to the village.

Postmaster Charles F. Scribner is rebuilding his camp at Nabnasset pond, which was recently destroyed by fire.

Mrs. Alexander Rose of Boston is spending a few days with Mrs. J. Marinel, at the latter's new home at Stevens corner.

Patrick S. Ward, the prominent tea merchant, is painting and otherwise renovating his property in the village.

A new thermometer has been installed outside the general store and postoffice and during the past few days it was frequently consulted by the residents of the village.

Thomas Boudreau, the teamster employed by J. Marinel, who was injured by being thrown from the team he was driving some time last week, is out of the hospital. He will return to work next Monday.

Miss Gertrude Jones, a teacher in the North high school, who was taken ill a few weeks ago with pneumonia, is getting along rapidly. Her place is being filled by Miss M. M. Southers of Belmont.

Rev. Edmund T. Schofield, the venerable pastor of St. John's church, who has not been feeling well for some time past, is now much improved and will probably celebrate mass next Sunday.

Ralph Johnson of Cambridge is visiting friends in the village.

John Hafey, formerly employed at the G. C. Moore mills, is now working for J. Marinel.

IN MILADY'S BOUDOIR

BY GWEN SEARS

SLEEPLESSNESS AND BEAUTY

We have probably all experienced nerve racking nights when the god Morpheus refused to visit us and bear us away to the land of refreshing slumber. There is always the nervous irritable day following the night spent in seeking the required sleep which evaded us. Unless there is some particular reason for it no one should find difficulty in obtaining seven or eight hours of peaceful unconsciousness each night.

A glass of warm milk drunk at night just before going to bed is very soothing to the nerves and sometimes serves as a definite sleeping potion, as an entirely empty stomach often causes sleeplessness. Keeping the feet warm in bed is another little remedy surely open to all, for it does not require much to know that cold feet means that the blood is in the head and that this must be drawn away before sleep can come.

In extreme cases of wakefulness, then, it is a good thing to take a hot foot bath just before going to bed and the feet can be rubbed afterward with turpentine which will increase the warmth and pleasant tingle.

As to the bath, it cannot be given too much importance where the health and comfort of the anemic woman are involved. It is absolutely necessary to keep the pores of the skin open for the nerves to be soothed, as the greater part of the body's breathing is done through them.

If the hot bath at night promotes wakefulness, it had better be taken in the day, but if it can be taken without this effect, then all the better, for in this case it will be still another aid toward sleep. But remember always that the anemic requires warm water, and as soap is tonic in its effects on the skin, don't be chary of using it. So remember, that in order to be a wakeful beauty one must also be a sleeping beauty.

How to Dry Clean Your White Gloves

You can do it yourself—quickly, easily and cheaply. Save the tax on your pin-money in constantly buying new gloves or sending soiled ones to the professional dry cleaner.

You can clean them just as well as he does—only takes a few minutes. Nothing secret or difficult about the process.

Place gloves in a flat dish containing a solution of Putnam Dry-Cleaner and gasoline. Brush gloves with a stiff brush or whisk broom. Rinse in clear gasoline.

Think of the dollars and the time you can save by this method. Gloves can be cleaned almost the last minute before wearing and made to look like new.

Putnam Dry-Cleaner can be used in a hundred other safe, simple and sensible cleaning ways—for laces, curtains, dress goods, silks, ribbons, neckties, embroidery, furs, etc. All can be cleaned just as well as the professional does it at one-eighth the cost.

Your Druggist carries *Putnam Dry-Cleaner*—25c and 50c bottles. If he can't supply you, write us—we will send bottle, postpaid, for 25c.

MONROE DRUG CO., QUINCY, ILL.
Makers of Putnam Fadeless Dyes.

California's Tree-Ripened Canned Peaches

DEL MONTE Peaches are preserved by heat alone, with all their natural distinctive flavor retained—large, luscious, selected California peaches picked and packed the day they ripen, in our scrupulously sanitary factories located where the products grow.

Del Monte PEACHES

have received highest honors and awards from this country's leading food experts because of their purity and uniform high quality.

Ask your grocer for DEL MONTE fruits, vegetables and preserves — if you want high quality at a moderate price.

California Fruit Canners Association

Largest Canners of Fruits and Vegetables in the World

San Francisco, California

BARCLAY, BROWN and BIRD,
131 State St., Boston

PRINCETON CLUB

The Princeton club had the final rehearsal at their club rooms last evening. The committee, without fear of contradiction, guarantees to offer the best entertainment in minstrelsy of the season. They have spared no expense in gathering together a chorus of male and female voices and other talent, such as has never been heard in this city. The fact that William H. Way is acting as musical director, is sufficient assurance of a superb musical program.

APPEAL TO POPE

Pontiff Asked to Abandon Attitude of Neutrality

ROME, April 29—7.25 p. m.—Belgian and French cardinals, archbishops and bishops have united in an appeal to Pope Benedict for the vatican to abandon the attitude of neutrality it has maintained since the beginning of the war. They say they cannot understand how the head of a church which is founded on principles of right and justice can remain neutral without protesting at the same time against those who violate written or unwritten laws.

Cardinal Mercier, Archbishop of Malines; Cardinals Amette, Archbishop of Paris and other members of the sacred college have sent memoranda to the pope insisting that such an opportunity may never occur again for the church to show that it stands above political considerations, caring only for the moral and religious interests of its people.

The memoranda presented to the pope says "That the Catholics and even a certain number of Protestants look to the pope as the natural defender of Christian morality, demanding guidance in matters so connected with modern civilization which are the outcome of Christian teaching. "The pontiff," the memoranda continues, "as the supreme pastor of Catholics throughout the world has the right to lay down moral principles which should govern all Christian nations in their reciprocal relations."

After citing authorities who condemn the unnecessary destruction of life and property, recommending love even between enemies and that noncombatants be spared, the memoranda closed with this statement:

"International laws and conventions are expressions of legitimate consideration. The Hague convention of 1907 gives expression to moral principles binding on the consciences of all Christians."

TRIBUTE TO TURKS

Praised for Bravery in Dardanelles—Won Bayonet Battle

BERLIN by Wireless to London, April 30, 3.08 a. m.—The following official statement was issued last night from the headquarters of the general staff:

"Reports from the Dardanelles pay tribute to the bravery and enthusiasm of the Turkish troops. In the first battle at Kum Kale the Turks did not fire a shot but repulsed the enemy with the bayonet.

"Fort warships bombarded Seddul Bahr. While this battle was in progress, the Turks captured a large quantity of rifles and ammunition.

"At Gallipoli, the Turks fought uninterruptedly for two days against the constant attack of the enemy without showing fatigue.

"On the eastern and western fronts the situation generally speaking is unchanged. In Russian Poland and the Carpathians there have been lively artillery duels in which our fire was very effective. In the Opor valley the enemy, after many hours of artillery fire, vainly attempted a night advance against the heights held by our infantry."

Three-fourth of the latest war loan already has been paid. The aggregate amount of the payments made up to date by the subscribers is 6,751,000,000 marks ($1,687,750,000), more than twice the amount required at this date under the stipulated conditions of the issue

STRUCK LAWYER IN FACE

THIS IS CHARGE AGAINST J. FRANK CHASE OF WATCH AND WARD SOCIETY OF BOSTON

BOSTON, April 30.—As a result of an altercation in the courthouse corridor with a man who, according to several witnesses, was J. Frank Chase of the Watch and Ward society, attorney John J. Cronin is suffering from a swollen jaw, a lacerated lip and a loose front tooth.

Attorney Cronin appeared in court yesterday as counsel for the defendant in a case wherein the Watch and Ward society charged the illegal delivery of narcotic drugs. After the disposition of the case before Judge Murray the lawyer walked from the courtroom with Jefferson Park of the society. They were discussing some remark which the lawyer insisted Park had made, and Mr. Cronin was heard to remark that if the agent ever tried anything like it again he would have him indicted.

At this point, it is claimed, Mr. Chase, who had been standing in the corridor, walked over to Mr. Cronin, saying, "I'll have you indicted," and struck him with his fist so hard that he reeled.

The lawyer is to bring the matter to the courts.

STRUCK BY LIGHTNING

TOWER OF COLLEGE HALL HIT WHILE SMITH COLLEGE STUDENTS WERE AT SERVICES

NORTHAMPTON, Mass., April 30.—The tower of College hall was struck by lightning while the Smith college students were attending chapel service today. The damage was not serious.

POLICE COURT

A quartet of minor offenders made up the list brought before Judge Enright in police court this forenoon. Two women, charged with intoxication, were each given short sentences at the Lowell jail. Arthur J. Bouregard was found guilty of failing to properly support his wife and a suspended sentence of four months was imposed on condition that he pay four dollars weekly toward the support of the household. The case of Ira Dwight Hatch, alleging non-support of his minor child, was continued until one week from tomorrow. There were a few releases by Probation Officer Slattery.

End of the Week Bargains

The Biggest April in Our History Will Be Closed by Offering Some of the Most Extraordinary Values of the Season.

For Friday and Saturday a Very Special Offer

WOMEN'S, MISSES' AND SMALL WOMEN'S SUITS **$15.00**
$22 and $25 Values

An excellent assortment of distinctive styles in all the fine materials, gabardine, men's wear serge and shepherd checks; sizes to 44.

WOMEN'S $15 STREET AND DRESS COATS—Sale Price.... **$9.98**

A beautiful selection of styles in street and dress coats; men's wear serge, shepherd checks and coverts; about 200 coats comprise the lot; odd and even sizes.

All Our Sample Suits on One Reel Marked at
1-3 OFF FOR QUICK SALE

20 WHITE CHINCHILLA COATS **$12.50**

Two days only at this price as they are $15.00 and $16.50 coats.

COSTUMES AND DRESSES—2nd Floor

A Banner Sale Going on at **$5.79, $7.79 and $10.79**

Coats for everybody for every occasion.

See the Palm Beach Suits.

500 Summer Wash Skirts in today.

CHERRY & WEBB
NEW YORK CLOAK STORE
12-18 JOHN STREET

15 DOZEN Silk Waists Special for Today 98c

ITALY'S POLICY IN WAR

General Feeling That Italy Will Have Recourse to Arms, Says Report From Frontier

ON THE ITALIAN FRONTIER, April 29, via Paris, 11.40 a. m.—There has been received here from a source in Rome that is thoroughly trustworthy a presentation of recent political developments. It has to do with several important points in the negotiations between Italy and the central empires. This disclosure, it is said may now be made without detriment to the interests affected, as the situation has reached such a point that no revelations can affect the policy settled upon by Italy.

The information thus received is as follows:

"When Prince Von Buelow was accredited to Rome as German ambassador, he was charged with the definite task of preventing Italy from entering the war, it being believed by that time that if Italy took up arms, it would be on the side of the allies.

"At first, the ambassador received encouragement that his mission might result in success. He was too astute a diplomat, however, not to perceive that back of this complaisant attitude of Italy lay the pressing necessity of gaining time, for Italy was unprepared for war and needed an interval for preparations. The ambassador, accordingly sought to tie Italy's hands by presenting concrete offers which, even if satisfying her only in part would cause a large section of the public to urge the government to accept them and thus avoid the hardships of war.

It was under these circumstances that the German ambassador first proposed a settlement whereby Italy should receive the Austrian territory inhabited principally by Italians.

In the meantime Italy's military preparations were approaching completion. This enabled Foreign Minister Sonnono to assume a firmer attitude. He said clearly that the government could not possibly consent to any understanding which was contrary to the unanimous wishes of the people and parliament stating that there was a complete unity of sentiment. Furthermore, he said, the cabinet was unwilling to continue negotiations initiated by Germany unless they should be participated in by Austria, with which any agreement necessarily must be concluded.

Austria at first declared that Emperor Francis Joseph would never consent to the alienation of one inch of territory. Thus facing an impossible situation, Prince Von Buelow threatened to abandon his post. Rather than cause a rupture Austria entered the negotiations and asked Italy to state her demands.

"It was at the middle of March when Italy made a response, repeating to Austria virtually what she had already said about territorial aggrandizement to Prince Von Buelow.

To this she added that she wished Austria to pledge herself, that whatever the result of the war, she would respect the territorial integrity of Serbia.

The Austrian view was that Italy's demands were excessive and unacceptable. She intimated that she considered it astonishing that Italy having declared herself neutral when the war began, should interfere in any settlement between Austria and Serbia in addition to claiming for herself extensive territories possessed by Austria.

The two points of view were so far apart that a rupture seemed inevitable but Prince Von Buelow succeeded in averting such a conclusion. The negotiations were taken up after recess. Signor Sonnino stated that the minimum of Italian demands included in addition to the clause concerning Serbia, cession by Austria of the entire province of Trent and Istria, with Triest and Pola, and also a certain number of the Dalmatian islands.

Austria came forward with counter suggestions, limiting the territory to be ceded to part of the province of Trent and certain other territory, excluding Pola and Triest.

Italy definitely refused these proposals.

It is understood that little has been accomplished since these last named proposals failed and accordingly there is a general feeling that Italy will have recourse to arms.

Chippewas, No. Billerica, tonight.

If you want help at home or in your business, try The Sun "Want" column.

AN EASY WAY TO INCREASE WEIGHT

Good Advice for Thin Folks

The trouble with most thin folks who wish to gain in weight is that they insist on drugging their stomach or stuffing it with greasy foods; rubbing on useless "flesh creams," or following some foolish physical culture stunt, while the real cause of thinness goes untouched. You cannot get fat until your digestive tract assimilates the food you eat.

Thanks to a remarkable new scientific discovery, it is now possible to combine into simple form the very elements needed by the digestive organs to help them convert food into rich, fat-laden blood. This masterstroke of modern chemistry is called Sargol and has been termed the greatest of flesh-builders. Sargol aims through its re-generative, reconstructive powers to coax the stomach and intestines to literally soak up the fattening elements of your food and pass them into the blood, where they are carried to every starved, broken-down cell and tissue of your body. You can readily picture the result when this amazing transformation has taken place and you notice how your cheeks fill out, hollows about your neck, shoulders and bust disappear and you take on from 10 to 20 pounds of solid, healthy flesh. Sargol is absolutely harmless, inexpensive, efficient. Leading druggists of Lowell and vicinity have it and will refund your money if you are not satisfied, as per the guarantee found in every package.

Caution:—While Sargol has given excellent results in overcoming nervous dyspepsia and general stomach troubles it should not be taken by those who do not wish to gain ten pounds or more.

TAKE REFERENDUM VOTE

CARPENTERS' DEMAND FOR FIVE DAY WEEK REFUSED BY BOSTON MASTER BUILDERS

BOSTON, April 30.—The Master Builders' association yesterday refused demands of the Carpenters' union for a five-day working week, with increased wages. The 8,000 union carpenters have been taking a referendum vote as to whether they should strike in support of their demands. Three local unions have voted against pressing the demands at this time, according to Joseph F. Twomey, secretary of the district council, but the vote of all the unions will not be known until next Thursday night. Mr. Twomey stated that any action decided upon would not be effective until July 1.

Broderick's, No. Billerica, tonight.

WOMAN REFUSES OPERATION

Tells How She Was Saved by Taking Lydia E. Pinkham's Vegetable Compound.

Louisville, Ky.—"I think if more suffering women would take Lydia E. Pinkham's Vegetable Compound they would enjoy better health. I suffered from a female trouble, and the doctors decided I had a tumorous growth and would have to be operated upon, but I refused as I do not believe in operations. I had fainting spells, bloated, and could hardly stand the pain in my left side. My husband insisted that I try Lydia E. Pinkham's Vegetable Compound, and I am so thankful I did, for I am now a well woman. I sleep better, do all my housework and take long walks. I never fail to praise Lydia E. Pinkham's Vegetable Compound for my good health."—Mrs. J. M. RESCH, 1900 West Broadway, Louisville, Ky.

Since we guarantee that all testimonials which we publish are genuine, is it not fair to suppose that if Lydia E. Pinkham's Vegetable Compound has the virtue to help these women it will help any other woman who is suffering in a like manner?

If you are ill do not drag along until an operation is necessary, but at once take Lydia E. Pinkham's Vegetable Compound.

All our testimonials are guaranteed genuine and truthful. They came to us entirely unsolicited and are sincere expressions of gratitude for actual benefits received from the medicine.

If you want help at home or in your business, try The Sun "Want" column.

END OF APRIL CLEARANCE SALE

OF

Trimmed Hats

Four Hundred Trimmed Hats to Select From

AND EVERY ONE OF THEM WILL BE SOLD TODAY AND SATURDAY FOR JUST

½ One-Half the Regular Price ½

$3.00 HATS for.....$1.50 | $5.00 HATS for.....$2.50
$4.00 HATS for.....$2.00 | $10.00 HATS for.....$5.00
$2.00 HATS for.....$1.00

Don't miss the bargains. Every sale must be for cash as we are not getting the cost of material.

Head & Shaw THE MILLINERS 35 John St.

TWO WERE KILLED IN TERRIFIC WIND STORM

Gale Reaching Velocity of 100 Miles an Hour Caused Heavy Damage in California

SAN FRANCISCO. April 30.—Two persons were known to be dead today and it was feared that other lives had been lost in a violent wind storm which at its height last night reached a velocity of nearly 100 miles an hour. Operators of the wireless station on the Farallone Islands, 25 miles west of here, reported seeing a launch with five men in the leward of the group. The boat disappeared, and a few hours later a hatch cover and other wreckage from a fishing launch were washed ashore on the mainland. It is feared the little vessel may have been wrecked and all on board drowned.

The property damage in this vicinity is estimated at $200,000 and at other points along the coast it is known to be considerable. On Monterey Bay, south of here, fifty-four small boats were piled up on the beach.

Telephone and telegraph wires were reported down in many directions outside of this city.

The two persons who are dead in this city were killed by becoming entangled in fallen electric light wires.

BOOM FOR UNITED STATES

Great Commercial Expansion as Result of European War Forecasted by Sec. Redfield

PHILADELPHIA, April 30.—Great commercial expansion for the United States as a result of the European war was forecasted by Secretary William C. Redfield of the department of commerce in a speech here today before the American Academy of Political and Social Science. Both Germany and Great Britain, the secretary of commerce said, were in danger of losing their supremacy in the foreign trade, if the war continued.

"No one, I think," he said, "would be surprised to find the United States second in the world's competition, nor, if the war shall long continue, be astonished to find her first."

Secretary Redfield, whose subject was "America's International Trade as Affected by the European War," reviewed commercial conditions in the world trade prior to the outbrak of the war, showing that Great Britain, Germany and the United States ranked in the order named in competition for foreign business. He said that the United States, when hostilities began, found itself unprepared to meet the situation either financially or in a commercial way.

"It is not necessary," he said, "to review the history of the critical months of August and September last. I never think of that period without thankfulness to the men in private business and finance who with great courage and wise resource pulled us through those trying weeks. I hope they will acknowledge as freely that the government did what it was able then to do to the same end. We are concerned, however, chiefly to consider what the extraordinary change is which has come over the face of our foreign trade since these things were done.

"A floating debt of perhaps four hundred million dollars has been paid in goods, and not in gold. Some of the gold we had exported to pay what we owed before the war has come back to us in pay for debts due us. It amounts since the first of December to over six million dollars. We are saving money as a nation at an astonishing rate. The nations of the world turn to us for cash. The nations turn to us, both belligerent and neutral, not only to furnish them goods but to loan them the money with which to pay for the foods they buy from us. We are lending the world money and we are selling the world goods, and both to such an extent that our foreign financial outlook and the condition of our export trade has taken on within ten months an entirely new significance. A new spirit has come into our commercil life—a new sense of relationship to others and of our power to help them and of our ability to supply them."

The secretary said that there was "too much industrial inertia" when the necessity for broadening the foreign outlook of the country developed.

"Training in national inability had done its work," he continued," "and when the hour of opportunity struck, relatively few of us were ready to take the step of progress."

Business men, he said, however, were awakening to the opportunity and accepting the necessity for efficient development. He mentioned the establishment of American banks abroad as a forward step.

"It is doubtless risky," he continued, "to foretell what the ultimate effects of the current war shall be upon our commerce. We know where we were before the war began—a great and growing competitor of others who had many advantages over us. We know where we are now while the war goes on—the one great industrial and commercial country which is at peace and certain to remain so. Those things we know and we are glad that they are so. One of our great competitors has been for eight months out of the market. No one has suffered from her competition during that period. Another and lesser competitor also has been excluded. A third great competitor has been so intensely occupied in the struggle as to be unable to sustain at highest pitch in other fields the commercial enterprises which have made her great, and fourth, having much of her industrial territory occupied by hostile troops, is in a measure crippled thereby in the foreign trade.

"Two factors will affect America favorably in the coming days. One is the loss of good will by her competitors through broken or suspended organization. This is not all. The organization in many cases has been not only broken or suspended but the units which composed it have been slain. Bad as are the loss of the good will and disruption of business, far worse is the loss of the skilled hand and the trained mind.

"What the effect of all these conditions upon American international trade is to be cannot be limited or defined, but it would seem plain that our resources are undiminished, our capital secure, our labor safe, that we are saving where others are losing, that we are living where others are dying, that with us the path is upward, and with them it is in a large measure downward. It is certain that one result will be our own greater industrial independence.

"It seems clear to me that if we do our part we shall change our place among the great competitors. The world is never the economic gainer in the last analysis by war. The losses must be absorbed and we must do our share of the absorbing, but in the process of absorption places relative to one another may be exchanged. No one, I think, would be surprised to find the United States second in the world's competition, nor if the war shall long continue, be astonished to find her first. If we are willing to lay aside passion and prejudice, to look at things with an international instead of a parochial viewpoint, to realize that inefficiency is unpatriotic, if we are ready to give up inertia and take a step forward out of ourselves to help others: if those things can be done, I see no reason why we may not become the first among the world's great trading nations."

FOR EVERY SUFFERER FROM CONSTIPATION

Rheumasalts Insures Quick and Safe Relief

The safest, most pleasant and quickest way to relieve constipation and all the misery and ills that go with it, is to dissolve a little Rheumasalts in water and drink it while it is effervescing.

Rheumasalts is a scientifically blended and chemically pure carbonated lithia drink that cleans out the stomach and intestines, eliminates toxins and poisons and leaves the intestinal canal clean and sweet.

If you are bothered with constipation, headaches, sallow skin, coated tongue, bad breath, indigestion, biliousness, neuralgia or rheumatism, then you need Rheumasalts. Fine for both adults and infants.

It is a uric acid solvent as well as a saline laxative. Instead of "doping" yourself with drug-forming, heart-depressing "laxative" pills and tablets, take Rheumasalts. It is delicious to the taste and acts quickly without griping or nausea. Rheumasalts is as pure as the natural laxative salts from the Mineral Springs.

The next time you need a laxative, ask your druggist for about five ounces of Rheumasalts. If he hasn't the original Rheumasalts, write to the Rheumabath Company, Minneapolis, Minn., who will be glad to see that you are supplied.

DON'T SUFFER WITH NEURALGIA

Musterole Gives Delicious Comfort

When these sharp pains go shooting through your head, when your skull seems as if it would split, just rub a little MUSTEROLE on the temples and neck. It draws out the inflammation, soothes away the pain—gives quick relief.

MUSTEROLE is a clean, white ointment, made with oil of mustard. Better than a mustard plaster and does not blister!

Doctors and nurses frankly recommend MUSTEROLE for Sore Throat, Bronchitis, Croup, Stiff Neck, Asthma, Neuralgia, Congestion, Pleurisy, Rheumatism, Lumbago, Pains and Aches of the Back or Joints, Sprains, Sore Muscles, Bruises, Chilblains, Frosted Feet—Colds of the Chest (it often prevents Pneumonia).

At your druggists', in 25c and 50c jars, and a special large hospital size for $2.50.

Be sure you get the genuine MUSTEROLE. Refuse imitations—get what you ask for. The Musterole Company, Cleveland, Ohio.

MUSTEROLE
WILL NOT BLISTER

PRES. GOMPERS SPEAKER

Says Organized Labor Wage Earners Greatest Protection During the War

PHILADELPHIA, April 30.—Organized labor has been the wage-earners' greatest protection in the crisis that has come to America's industry and labor through the European war, in the opinion of Samuel Gompers, president of the American Federation of Labor, who addressed the American Academy of Political and Social Science here today.

"The initiative, resourcefulness and self-reliance of the wage earners expressed in the organized labor movement have been their greatest protection," Mr. Gompers said. "Through organization they have dealt constructively with unemployment, have made effective protest against excessive prices, have prevented wage reductions that would have had cumulative effect in disorganizing business, and have demanded that construction work by municipalities and other governmental authorities shall be continued and more undertaken wherever possible."

Civilization's purposes and ideals, Mr. Gompers asserted, had been ruthlessly reversed by the European war. The spirit of civilization had been to establish the sacredness of human life; in an instant war had turned the thought, the energy, the skill that had been to glorify life to the task of destroying life.

"The labor movement of the world," Mr. Gompers continued, "is the one agency whose members have been loyal to fatherlands in the time of peril and yet have with insistent emphasis and appeal upheld the sacredness of human life and opportunity and the brotherhood of man. While bearing burdens of the war they are still maintaining standards that dignify human life and are creating and directing influences that will have an important part in establishing peace and the constructive work that shall make for greater justice in international relations.

"The United States as well as the whole world has suffered through the disrupting influence of the war. In the United States the organized labor movement has dealt constructively with the needs and emergencies created by the war.

"The effectiveness of organized self-help has been emphasized by the inarticulate helpless misery of the unorganized.

"The organized labor movement is planning to protect the wage-earners against the tide of immigration of unparalleled proportions that undoubtedly will follow the war. It will be the great steadying force in the transition period through which industry must pass at the close of the war. It will be the great opposing force to reaction that always results from the brutalizing influences of war. It will be the most potent force to compel relations that subordinate all else to human warfare.

"The wisest policy our nation can pursue is to provide and to guarantee opportunities for wage earners to organize for their own protection and welfare, which must have beneficent influence upon all our people."

Dr. Frank Warne

Let the government ascertain what immigration America will need to work the country's mills and shops and mines when the great industrial revival starts at the close of the European war; and having ascertained the country's needs, restrict immigration to fit them—such was the plan outlined today before the American Academy of Political Social Science by Dr. Frank Warne, expert on foreign-born population for the last United States census, author and authority on immigration.

Dr. Warne's plan provides for the creation, by federal legislation, of the governmental machinery necessary to make a measurement of American immigration needs for the revival of industrialism, which, he said, "is just around the corner." The body—board or commission or otherwise—thus created by the federal government, should cooperate with now existing state and private employment bureaus. And the needed immigrants should be employed at standard American wages.

"The demand being thus ascertained," Dr. Warne said, "the supply can be regulated to this measurement through already existing administrative machinery. In this way, the present haphazard system which invariably operates to produce an over-supply of this labor in all our industrial centres can be co-ordinated and made to work for our common good instead of, as now, to our social injury.

"Already we have the nucleus around which this machinery can be built. This is the division of information of the bureau of immigration of the department of labor. In addition to its reorganization along the lines indicated, it should be given supervision over all private employment agencies and so-called labor exchanges engaged in interstate commerce."

Dr. Warne's text was "The War and Immigration." He reviewed the great influx of labor to America that has followed the wars of Europe within the century, spoke of the days of readjustment—economic maladjustment, he called it—to come at the close of the present struggle and predicted a tidal wave of emigration westward from Europe such as the world had never seen before.

"They (the immigrants) will be confronted by one of the most remarkable industrial revivals this country has ever experienced," he continued. "All we have to do to be convinced of this is to remember that this is not the millenium; that the United States has hardly begun the development of its material resources; that they are here in such abundance as to give us wealth beyond human comprehension; that there is a tomorrow when the enormous amount of capital now being destroyed will be replaced; that this country even under the stress of European war conditions is accumulating a surplus of capital unprecedented in its history and that this capital, when released from the fetters of fear, will start industry and business on an era of development and expansion which will more than make up for the present period of retardation.

"When this time comes—and it is just around the corner—accompanied by adverse conditions among the workers in European countries, the possibilities and opportunities the United States will have to offer to the unskilled worker will be much better than these that are to prevail in any of the countries from which we have been drawing the largest part of our immigration.

"The effect, then, of the present war will be to increase immigration to our shores. There is one probable event that can stop the threatening inundation. This is restrictive legislation by congress approved by the president.

Furniture Specials

FOR FRIDAY AND SATURDAY
AT THE LEADING FURNITURE STORE

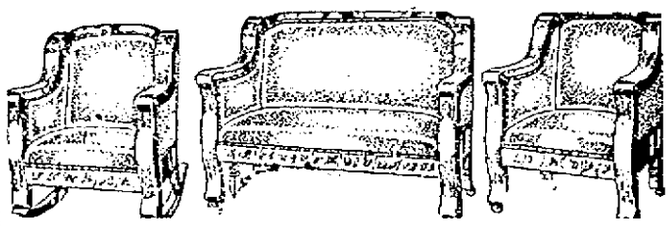

LIBRARY SUITE—(Like cut)—Mahogany frame, upholstered in genuine brown Spanish leather or silk panne plush. Regular price $65. Friday and Saturday..... $46.50

FELT MATTRESS—(Like cut)—Genuine Cotton Felt Mattress, full size, roll edge, 5 inch box. Regular price $7.50. Friday and Saturday..... $4.99

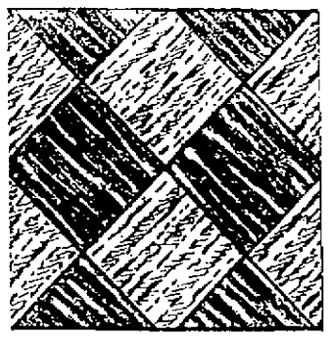

HEAVY PRINTED LINOLEUM (Like cut)—Variety of patterns. Sold for 60c and 65c a yard. Friday and Saturday. Yard..... 44c

SEAMLESS AXMINSTER RUGS—9x12 ft. Regular price $24. Friday and Saturday $16.95

CREX GRASS RUGS—8x10 ft. Regular price $6.50. Friday and Saturday..... $4.55

Gookin Furniture Co.

66 PRESCOTT STREET

DR. E. A. CAHILL ELECTED

LOWELL MAN CHOSEN AS SECRETARY-TREASURER OF MASS. VETERINARIES' ASSOCIATION

A largely attended meeting of the Massachusetts Veterinaries' association was held Wednesday afternoon at the Boston City club. Routine business matters were attended to and the officers for the coming year were elected, with the following result: President, Dr. H. A. Plaskett, Clinton, Mass.; vice president, Dr. Harry Pierce, Boston, and secretary-treasurer, Dr. E. A. Cahill of this city.

Among the speakers who addressed the association were Governor Walsh and Lewis Klein, dean of the University of Pennsylvania.

If you want help at home or in your business, try The Sun "Want" column.

CLASSIFIED ADS.

Received Too Late for Classification

TRIP TICKET TO BOSTON AND return lost Thursday night or Friday. Reward at Fairburn's Market, Merrimack sq.

SIX-ROOM TENEMENT TO LET; bath and modern conveniences; splendid location; Ware st. Inquire 110 Middlesex st.

COMMONWEALTH OF MASSACHUSETTS. Middlesex, ss. Probate Court.

To the heirs-at-law, next of kin and all other persons interested in the estate of Lucy A. Johnson, late of Chelmsford, in said County, deceased.

Whereas, a certain instrument purporting to be the last will and testament of said deceased has been presented to said Court, for Probate, by Annie J. Chase, who prays that letters testamentary may be issued to her, the executrix therein named, without giving a surety on her official bond.

You are hereby cited to appear at a Probate Court, to be held at Cambridge, in said County of Middlesex, on the eleventh day of May, A. D. 1915, at nine o'clock in the forenoon, to show cause, if any you have, why the same should not be granted.

And said petitioner is hereby directed to give public notice thereof, by publishing this citation once in each week, for three successive weeks, in The Lowell Sun, a newspaper published in Lowell, the last publication to be one day, at least, before said Court, and by mailing postpaid, or delivering a copy of this citation to all known persons interested in the estate, seven days, at least before said Court.

Witness, Charles J. McIntire, Esquire, First Judge of said Court, this twenty-ninth day of April, in the year one thousand nine hundred and fifteen.

W. E. ROGERS, Register.

A30-M3-10

COMMONWEALTH OF MASSACHUSETTS. Middlesex, ss. Probate Court.

To all persons interested in the trusts under the will of Sabra Wright, late of Lowell, in said County, deceased.

Whereas a petition has been presented to said Court by Helen W. Wright, of Lowell, in the County of Middlesex, praying to be appointed trustee under the will of said deceased, which has been proven in said Court.

You are hereby cited to appear at a Probate Court to be held at Cambridge, in said County of Middlesex, on the twelfth day of May, A. D. 1915, at nine o'clock in the forenoon, to show cause, if any you have, why the same should not be granted.

And said petitioner is ordered to serve this citation by publishing the same once in each week, for three successive weeks, in The Lowell Sun, a newspaper published in Lowell, the last publication to be one day at least, before said Court.

Witness, Charles J. McIntire, Esquire, First Judge of said Court, this twenty-ninth day of April, in the year one thousand nine hundred and fifteen.

W. E. ROGERS, Register.

A30-M7-11

BIRD MAKES STATEMENT

FORMER PROGRESSIVE CANDIDATE FOR GOVERNOR SAYS HE WOULD DECLINE NOMINATION

BOSTON, April 30.—"I would refuse a democratic nomination, if it included as it necessarily would, an endorsement of the policies of President Wilson and his cabinet," said Charles Sumner Bird, the unsuccessful progressive candidate for governor in 1913, at a ward club dinner of republican and progressives last night. The declaration was made in reply to a reported statement of Gov. Walsh that under certain conditions Mr. Bird would be acceptable to the democrats as a candidate for governor. No direct reference was made by Mr. Bird to a recent open letter from former Gov. Eugene N. Foss suggesting that he seek the republican nomination.

Speaking of what he called "The duty of Massachusetts progressives this fall," he said:

"I am still convinced that the rank and file of the republican voters of the state are progressive and would welcome an opportunity to register that fact. What we want is progressive legislation. If we can accomplish this through the instrumentality of other parties, well and good. If not, there is only one course we can take and maintain our self-respect."

CHELMSFORD

A very enjoyable surprise party was conducted last evening at the home of Mr. and Mrs. Edwin Whitcomb in Chelmsford, when their daughter, Miss Carrie Whitcomb was tendered a "shower" by a large gathering of Lowell friends. Miss Whitcomb is to be married in June. Among the guests present were a number from the Worthen Street Baptist church and the Cobura mission. During the evening a delightful musical program was carried out and refreshments were served. Miss Pearl Corey had the plans of the surprise party and she was assisted in carrying them out successfully by Misses Daisy Corey, Ernestine Corey, Edna Corey, Maud Varnum and Hazel Milliken.

SOCIALIST LOCAL

The regular meeting of the Socialist local was held last evening with a large number of members in attendance. The new state secretary of the organization, James O'Neil of Boston was the principal speaker.

CITY OF LOWELL

No. 125 C. V. April 30, 1915.

Notice is hereby given under Chapter 100 of the revised Laws, that Patrick Owens, Nellie McGlinchey, McGlinchey & Co., have applied for a license to sell intoxicating liquors, of the first class as (Common Victualiers) at Nos. 54-56 Gorham st., and bulkhead in alley leading from Gorham st., in four rooms on first floor; liquor to be kept, but not sold, in cellar.

By order of the License Commission,
JOHN J. MULLANEY, Chairman.

UNITED SUIT STORE

153-157 Central St., Bradley Bldg.

There never was a time when a dollar would purchase as much as it will this week of the best line of Dresses, Suits, Skirts and Coats and all this season's styles.

THINK OF THIS:

Suits at - - $7.98 and $9.98

Formerly priced $15 and $18.

Suits at - - - $12.98

Formerly priced $20 and $22.50.

Sample Suits $12.98, $15, $18

In all shades; values up to $35.00

Big Reduction in Every Department

COATS

$2.98, $4.98, $5.98, $7.98

These values will give you a saving of from $3.00 to $5.00 on every purchase. It is just like finding money in the street when you do your trading in the

UNITED SUIT and CLOAK CO.

153-157 CENTRAL ST. BRADLEY BUILDING

O. M. I. CADETS

A special meeting of the O. M. I. Cadets has been called for this evening, in the school hall at 7.30 p. m., and all members and officers are expected to be present. A meeting of the Drum corps will also be held this evening, in order to make plans for the great military event, July 4. Rev. Denis A. Sullivan, spiritual director, Major Conroy, and the other officials of the body will address the members.

HOW TO BEAUTIFY THE HAIR

A SIMPLE AND INEXPENSIVE HOME METHOD

The hair is like a flower—a little care and proper nourishment does wonders. Just as a plant without air and water withers and dies, so will the hair go if not given proper nourishment. The scalp must be perfectly healthy and free from dandruff, as the scalp is to the hair what good soil is to plants and flowers.

If your hair is not pretty; if it is loosing color, too dry, matted, falling out, or if the scalp itches and burns, you can easily overcome all of these conditions by using Parisian Sage, which supplies every hair need. It soaks right into the hair roots, stimulating them and furnishing the nourishment that is needed for the hair to grow not only long and heavy, but fluffy, soft, lustrous and gloriously radiant.

You can get a bottle of this inexpensive, yet delightful and helpful hair tonic from any drug counter. Improvement begins with the very first application. Besides stopping the scalp irritation it removes every bit of dandruff. The use of this unequaled tonic will surely give your hair new life and beauty.

Out To-day

Phone your newsdealer to reserve a copy of the May issue to-day.

Hearst's is not merely a good magazine—it is an all-star magazine. It is not a magazine of one feature—but a feature magazine.

These *big* contributions are making Hearst's the best magazine value in America. In May issue:—

Serial Fiction by

Rex Beach — Chas. Dana Gibson
Winston Churchill — Howard Chandler Christy
George Randolph Chester — A. B. Wenzell

Short Fiction by

Arthur Stringer — Armand Both
Robert W. Chambers — James Montgomery Flagg
Bruno Lessing — M. Leone Bracker
Virginia Terhune Vandewater — G. Patrick Nelson

Special Features by

A. Brisbane — Mary Ellen Sigsbee
F. P. Dunne — F. Strothmann
Elbert Hubbard — Charles A. Winter

Get your May number now. If your newsdealer cannot supply you send order direct to us.

May Hearst's Magazine

THE LOWELL SUN

JOHN H. HARRINGTON, Proprietor

SUN BUILDING, MERRIMACK SQUARE, LOWELL, MASS.

Member of the Associated Press

THREE DOLLARS PER YEAR. TWENTY-FIVE CENTS PER MONTH

THIS IS PLANTING TIME

This is the season when the earth and all pertaining to it make their appeal to most of us. We may be amateur gardeners of one year's development or old timers in the gentle art of the spade, the seed package and the pruning knife, but once again the appeal of Mother Nature is heard above the roar of factory machinery, the click of the coin on the counter or the roar of the printing press. Something seems to say, over and over again: "Come into the garden, Maud"—or Jack, or Bill; the windows of the florist and the seedsman have taken on new attractiveness, and the most appealing Bible parable is that which tells how the sower went out to sow his seed.

Every year more and more people listen to the spring appeal and forthwith go to cultivate a garden. It may be a very large one with plots laid out in beautiful and spacious regularity, and it may be but a little corner of the sunny yard, but its value is being recognized more and more. Some cultivate gardens in order to make their homes attractive and to add to the pleasure of the community; some cultivate gardens for exercise and pleasure and others cultivate gardens to supply their home with flowers and their table with vegetables and in so doing to cut down the high cost of living. To all the garden gives a generous recompense.

This is planting time, and he who may heed it and does not will surely regret his inactivity later. He may sit on his piazza smoking lazily while his neighbor digs and prunes and plants, but he will be sitting on his piazza when his neighbor is enjoying the happiness of seeing green things grow and picking a rich harvest from his vines and stalks. Possibly the lazy fellow remembers other years when he toiled and hoped only to grow bitter disappointment, but the labor was not labor in vain. He who digs and sows finds rest, health and mental relaxation, even though he cannot enter his fruits and vegetables in the agricultural fairs of the fall.

It is not hard to have a little home garden, and all who have the opportunity should avail of it. Surrounding most homes there is some little corner that if prepared will grow flowers and vegetables. In spite of the jokes of the smart paragraphers, and the idyls of the boastful professional amateur, nature is good to the grower, and the seeds placed in the prepared earth, watered with care, and kept free from weeds when they come up as plants will repay the effort put into the little plot. The little home garden is a thing of beauty to its owner and all who pass, but it is appealing in a utilitarian as well as an esthetic sense; it is a money-saver, to boot, and the vegetables it supplies are better and far fresher than you can get in the average market.

Uncle Sam, acting through our thoughtful congressman, John Jacob Rogers, has a great deal of information about gardens which he will send free of charge to all who desire it. Mr. Rogers has just organized a "Home Garden Club" in his district, to be a member of which one has but to send a postcard signifying the wish, to Washington. Those who so send will receive from time to time during the year "reading matter which will constitute a complete course of instruction in raising plants for an attractive and productive home garden." This willingness of Uncle Sam to give the people of Lowell the benefit of his long experience should be availed of by all in whom any promptings of the prospective planter stir.

Up, then, all you good people who have a chance to be amateur gardeners. Now is the time to turn the sod and fertilize the earth. Now is the time to plant the seeds in rows, to prepare the tomato patch, to mark the limits of the peas and beans, to kill the rapacious cut worms and to prepare for the growing time ahead. He who listens to the appeal of the earth is preparing for happiness and fruition in the sultry days of summer and the bounteous days of the harvest time ahead.

OUR YOUNG THIEVES

Nobody can follow the records of the local police court without being convinced that petty thievery among juveniles is alarmingly common in this city. Not a week goes by but some boys or young men are arrested for stealing lead, copper, plumbing fixtures, belting, and similar articles, usually from empty tenements, and undoubtedly a great deal of this goes on without getting into the papers or being known at the police station. It would seem that there is a veritable epidemic of thievery among the boys of certain districts, particularly where the gang spirit prevails. If this is to be stopped, it is high time that parents, teachers and police officials look squarely at the facts and cooperate for the elimination of such offences.

In all probability such an undesirable condition is due to a combination of circumstances, but one of the most direct is the lessening of parental restraint. Do the parents of the city do their full duty by not only teaching lessons of obedience and respect for law within the home, but finding out the companions and environment of their children at other times? It is to be feared that many parents do not mind where their children go or with whom they associate, or what they do when they are out of sight and sound of home influences. Where such is the case, boys easily drift into bad companionship, and one undesirable leader of a gang can corrupt many. The skill with which boys carry out their petty crimes often points to lessons given by older companions, and it is to be feared that we have some conscienceless dealers in metals, leathers, junk, etc., who ask no questions when boys strive to sell what they have wrongly purloined. All of these things are matters for timely attention by the proper authorities.

It is no easy matter to catch sneak thieves in the act, and to some extent we shall always have the criminal juvenile, but it is surely a matter for regret that so many property owners and the entire community must suffer from their depredations. Local events certainly give food for thought to those who argue that the present juvenile laws have been a benefit to our growing citizenship and to the community generally in spite of the overwhelming proofs to the contrary.

AT THE HAGUE

The governments of the warring nations did not ask the permission of the women before mutually declaring war, and probably these same governments now look with scorn at the meeting of women of all nations at the Hague. What the women say and what they do may not change the war plans one iota, but there is something intensely thrilling in the simple account of their deliberations as contained in the despatches.

At the present time there are at the Hague about 1000 of the most notable women in the world—women who have been active in every great movement that has arisen of late years for the benefit of the human race. The great majority come from the Netherlands, but there are 51 from America, 15 from Norway, 12 from Germany, 12 from Sweden, 8 from Denmark, 9 from Hungary, 5 from Belgium, 2 from Great Britain, and one each from Armenia, Chili, Italy and Canada. Their hearts filled with patriotism and racial pride, all have sunk their hates and dislikes in a mutual desire to come to the aid of the tortured women of the belligerent nations on whom the hand of war has fallen so heavily.

The simple recital of their doings is eloquent indeed at this awful time. One delegate aroused great enthusiasm by declaring that womanly feelings are above race hatreds, and that the women of her race stretch out their hands for friendship and international love to the women of a rival nation. This may be nothing more than sentiment or emotionalism, but surely it sounds more attractive than the officially fanned doctrine of hate of which we hear so much. Another delegate declared that women cannot consistently show that they are deserving of universal franchise unless they do something now to end the war. Throughout the entire order of exercises, one sees that the bond of common suffering has drawn a great majority of the women of all nations into a band which may be influential in bringing a lasting peace when rulers see that the women of the various lands have a right to say whether civilization or barbarism shall rule the earth.

TRAINING FOR TEACHERS

Speaking at a meeting of the Massachusetts Schoolmasters' club in Boston a few days ago, Governor Walsh condemned the system of electing as teachers in the public high schools men who have not been trained for the profession of teaching. He very pertinently remarked that though "in the primary and grammar schools we give over our children to well-equipped and well-trained teachers" when we come to the high schools "we ask for no professional teachers." Instead, "we put in as teachers boys who have just graduated from college."

Continuing in this strain, the governor summed up the weakness of the existing situation as follows: "One might as well give me a lawyer's degree at the time I graduated from college as say a college man is fitted to teach boys and girls in the high school upon his graduation." It is very true. The science of pedagogy is definite and exacting, and no mere course of academic training will of itself fit one to practice it. The star scholar of the average high school curriculum and the young man who gains scholarships throughout his college career might prove a rank failure as a teacher. The system of placing untrained college graduates as teachers in high schools is unjust to the public and injurious to our educational system.

To remedy this, Governor Walsh suggested a remedy that has been suggested in The Sun from time to time, viz: that a state normal college or some such institution be established for the training of aspiring educators in the science of pedagogics. Even one year at such a school, conducted with the definite idea of preparing young men and women for positions in high schools and other advanced educational institutions, would have a wonderful effect in improving the efficiency of our future teachers, and would tend to intelligent discrimination in making selections. It would demonstrate that in some cases, college graduates who aspire to positions in high schools are wholly unfitted by temperament and training for such positions, and would place high schools generally in the hands of competent teachers.

LIGHT AND CRIME

The petitioners for the extension of the "white way" into certain sections called attention to the fact that an unusual number of assaults and other crimes are committed in localities where the streets are insufficiently lighted. The point is well worth noting. A little reflection will convince anybody that there is a direct connection between lack of light and crime. The highwayman, the masher, the brutal thug, the irresponsible degenerate and the drunkard will hesitate to offend against the law in a section where everything stands defined in a clear light; they seek the shadows and often terrorize the people of certain sections where the street lighting is inadequate. This is an excellent time for our municipal authorities to pause and reflect if the city has not been negligent in permitting poor lighting in sections from which complaints of certain crimes come. It may not be possible to extend the system of ornamental lights wherever it is desired, but other improvements might easily be made here and there. The addition of a light at a dark corner, particularly in the outlying districts, may be the means of doing away with the activities of petty thieves, mashers and others. Incidentally, it must be admitted that the petitioners for the extension of the white way to lower Belvidere have a good case. The question is one of the wherewithal to pay.

TWO EXTREMES

The European war has given rise to two ideals in this country, each of which has merits but both of which are undesirable when carried to extremes. These two ideals are the militarist ideal and the pacifist ideal. Some of those who profess the former, headed by the intrepid warriors, Gardner and Lodge, would have the country rush into a mad preparation for all manner of bogeys, while the excitement of the world war is in the air; the other extremists, among which it is to be feared is our secretary of state and Mr. Carnegie, seem to think that by running around with the olive branch and the dove of peace in a pretty cage we can make all nations throw down their arms and convert their cannon into ploughshares. America is not very old, but it is old enough to know from experience that its people do not want to become militarist like some of the peoples of the European nations, or idealists preaching amity and disarmament in a world of conflicting policies. This country had better do nothing that would be a departure from its traditional and well-proved attitude, during the war, but while preparing for peace, and working for it, keep its army and navy efficient according to the views of our founders.

The sewage problems which were discussed by Engineer Bowers and representatives of the Lowell board of trade with Col. Craighill in Boston, are a matter of grave importance to the entire Merrimack valley, and before long it is to be expected that there will be some general action to prevent the indiscriminate turning of sewage into our river. Lowell was once a serious offender, but from the sanitary point of view we now lead all neighboring communities, according to the health authorities of the state.

The fighting along the Dardanelles seems to be the most romantic of the entire war. We see the narrow waterway with its bristling forts all the way to Constantinople and at the mouth the allied fleets belching forth tongues of fire, while under cover of the ships huge forces land only to meet the resisting Turk. To take Constantinople is no easy task, but the allies say the cost has been counted in advance.

The operettas produced by high school pupils do a great deal to educate the youth of the city to higher musical standards, and they deserve hearty patronage from our public. Few who see the finished product realize the painstaking efforts to which it is due, or the difficulties that are overcome in the course of training.

The frequency with which the flim flam game is played here and elsewhere is another argument for the more general reading of newspapers.

SEEN AND HEARD

If you paddled over a dam safely you'd naturally say I got over that dam easy.

The report of the special committee on workmen's compensation and other forms of insurance was transmitted by the governor to the legislature with the remark that the work was done in a most thorough and painstaking manner. As far as can be learned the period just before the release of the report for publication was accompanied with extraordinary pains for some members of the committee.

In this state there is a total of $87,553,543 raised by the cities and town by taxation of real and personal estate, according to the figures of tax Commissioner Trefry. The valuation of real estate in all the counties of the commonwealth amounted to $3,468,351,556, and of the personal estates $1,176,463,941. Suffolk county of course leads, but Middlesex is second in total valuation with $765,676,229 and Essex third, with $461,812,290 as its total valuation. Nantucket creeps up the tail end of the list with $4,636,362.

TEACHING THE SAME

It was never a happy day for Sammy's painstaking father when his young hopeful's school report arrived at his Boston home.

As for Sammy himself—well, he was a philosopher.

The awful day had come once more and father was in the lowest depths of misery.

"Sammy—Sammy," he groaned, "why is it that you are at the bottom of your class again?"

"What does it matter, father, whether I am at the top or bottom?" queried that wise youth. "They teach the same at both ends, you know!"

GOING THE LIMIT

Jones was one of those men who grumble at everything and everybody. He was once attacked by inflammatory rheumatism, and was carefully nursed by his wife, who was very devoted to him, in spite of his fault finding disposition. His suffering caused her to burst into tears sometimes as she sat by his bedside.

One day a friend came in and asked him how he was getting on.

"Badly, badly!" he exclaimed, "and it's all my wife's fault."?

"Is it possible?" asked the friend, in surprise.

"Yes. The doctor told me that humidity was bad for me, and there that woman sits and cries, just to make it moist in the room."

WASN'T SHY ON PATIENCE

One afternoon during the good old summer time a man who was rambling around a Texas lake met a small boy who with a fishing line in one hand, a can in the other, was heading for the adjacent highway.

"What's this, my boy!" good naturedly exclaimed the man, addressing the youngster. "You don't mean to say that you are going to quit fishing already? Why, it's only 2 o'clock."

"Yes, sir," answered the boy with a regretful expression. "I am going to quit, all right."

"You give up entirely too soon," smiled the elderly party. "The next time you come out you must bring more patience with you."

"'Tain't that, mister," sadly explained the boy. "I brought enough patience with me, but I didn't bring enough worms."

TOUCHING THE POCKETBOOK

It is said for Billy Sunday in Paterson, N. J., as it has been said for him in other cities where he has labored, that he is causing men—and, presumably, women—to pay debts that they have dodged or ignored until the obligations have become outlawed. Some of them send their "conscience money" to Sunday, with letters of explanation; others, with more courage back of their good intentions, have called on the people whom they owe and have paid, or made a beginning of paying, their obligations.

When the pocketbook nerve is touched by any movement or uprising, it is a sign of importance. When people who "take no thought of tomorrow" while incurring liabilities and who permit their creditors to do all the worrying about those liabilities after they are incurred, reach the point where they appreciate the fact that no religion is genuine which does not include common honesty in one's dealings with his fellow men, there are those who may scoff at the cause, but who will hardly argue over the effect.

Cleanliness is said to be next to godliness, but not far away, in all probability, is a reputation for upright, downright honesty in one's every-day business transactions, whether those transactions be in necessities or luxuries.—Boston Journal.

THE BIVOUAC OF THE DEAD

The muffled drum's sad roll has beat
The soldier's last tattoo;
No more on life's parade shall meet
That brave and fallen few.
On Fame's eternal camping-ground
Their silent tents are spread,
And glory guards, with solemn round,
The bivouac of the dead.

No rumor of the foe's advance
Now swells upon the wind;
No troubled thought at midnight haunts
Of loved ones left behind;
No vision of the morrow's strife
The warrior's dream alarms;
No braying horn nor screaming fife
At dawn shall call to arms.

Their shivered swords are red with rust,
Their plumed heads are bowed;
Their haughty banner, trailed in dust,
Is now their martial shroud.
And plenteous funeral tears have washed
The red stains from each brow,
And the proud forms, by battle gashed,
Are free from anguish now.

Rest on, embalmed and sainted dead!
Dear as the blood ye gave!
No impious footstep here shall tread
The herbage of your grave;
Nor shall your glory be forgot
While fame her record keeps
Or honor points the hallowed spot
Where valor proudly sleeps.

—Theodore O'Hara.

EDITORIAL COMMENT

WEEKS ON BUSINESS

The speeches Senator John W. Weeks is making in his tour of the west are well calculated to strengthen his presidential candidacy with the plutocratic reactionism now on top in the republican party. But the senator should remember that the nomination is not all. The people must be reckoned with at the polls.

They will not fail to see that his call and argument for "business freedom" contains only half truth, often more misleading than outright falsehood. It is quite true, within the limits of reason and justice, that the "less government has to do with business, the better." But governments were instituted among men to safeguard the legitimate freedom of all. The freedom of any that carries power to crush freedom in others is the barbarism from which the world has emerged. It has been necessary to curtail freedom capable of such abuse as between individuals, and far more so, as against great corporate and capitalistic powers, sure to proceed to abuses such as have characterized the trust era in this country. Does Mr. Weeks really believe he can induce the American people to return to such conditions?—Worcester Post.

AFTER PRIMARIES, WHAT?

Gov. Foss, formerly a democrat, and Mr. Bird, a progressive, are "seriously considering" a proposition for the candidacy of Mr. Bird for governor on the republican ticket. This makes good newspaper copy, but has anybody stopped to consider the mass of republican voters who are going into the primaries to nominate either Mr. McCall or Mr. Cushing as the party's candidate for governor? Without doubt the Bird-Foss proposition will be beaten for obvious reasons, and after that it would be interesting to know whether Messrs. Bird and Foss propose to support the man who is nominated.—Berkshire Eagle.

PRECIOUS AMMUNITION

Lord Kitchener must have a very good reason for holding in England the trained troops discovered by the Times. This reason can scarcely be other than that the ammunition is not ready though the troops are. If the ammunition were nearly ready, doubtless the soldiers would have been sent to France prepared to march to the front as soon as the war stores arrived. That this has not been done indicates the time is not rapidly approaching when the field marshal's plea for "practically unlimited ammunition" can be granted.—Holyoke Transcript.

ARE YOU HELPING?

What have you done today toward cleaning up the city in order that it may be more beautiful? Cleanup week will not be the success desired unless all the people lend a hand. The small part which one person is expected to take amounts to considerable when all the parts are put together. It is not a very serious task for the occupant of a city lot to keep it looking fresh and healthy. But something is required to be done every day or the rubbish and dirt will get the upper hand. It will help the appearance of the city a great deal to have the buildings repainted that require such attention. This may not be done this week, but something can be done in that direction.—Lynn Item.

MILITARIST AGITATIONS

Nicholas Murray Butler, president of Columbia college, offers a suggestion that may be worthy of consideration if the agitation for a military establishment gets beyond the point of mere agitation. In his opinion there is a single inspiring source for what appears to be a spontaneous demand in many parts of the country for a greater military establishment, and this inspiring source is closely connected with certain business interests that would have much to gain by the success of the agitation. It has been so long since the world was startled by the exposure of the Krupps of Germany and their method of getting all Europe to appreciate the need of more Krupp equipment. It would not be at all improbable that certain quick-witted Americans might have learned a lesson of promotion from the Krupps.—Haverhill Gazette.

FRANK B. SLOAN PRESIDENT

HAVERHILL, April 30.—The Essex county board of trade delegates met here yesterday afternoon and arranged for the annual outing of all boards in September. Pres. Ralph S. Bauer of Lynn declined reelection because he is no longer an official of the commercial organization and the nominating committee chose Pres. Frank B. Sloan of Saugus in his stead.

He and these other officers were elected: Dr. M. F. Sullivan of Lawrence, vice president; John F. Caheen of Salem, treasurer, and Edmund G. Sullivan of Salem, secretary.

Resolutions were passed on the death of Irving Besse of Newburyport, who was to have been chosen county president.

REV. DR. MEARS DEAD

WILLIAMSTOWN, April 30.—The Rev. David Otis Mears, pastor emeritus of the Fourth Presbyterian church of Albany, N. Y., died at the home of his brother, Professor Leverett Mears, here yesterday.

Dr. Mears had held pastorates at Cambridge, Worcester and Cleveland, O., and had written much on religious topics.

His wife, Mary Grinnell Mears, and two sons, Dr. Edward M. K. Mears and Elliott G. Mears, an instructor at the Harvard Graduate School of Business, survive.

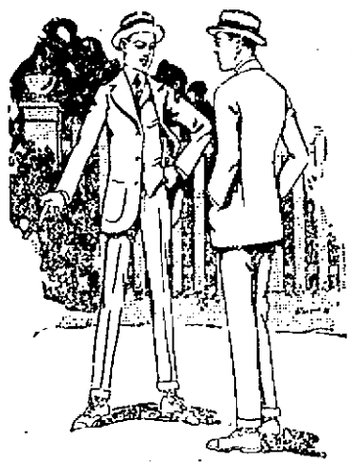

Our Display of Suits For $15.00

For men and young men is a really remarkable exhibition of extremely stylish suits for this price.

The fabrics are all wool, every suit is hand tailored and the value is unsurpassed.

All the little niceties of style and tailoring are manifest in these clothes for this moderate price and all models of the season are represented.

The two button coat, soft roll, the lower button fastening with a link.

The three button coat with the two lower buttons only intended to fasten.

The three button conservative coat to be worn buttoned or opened.

Then there are the variations in lapels which are medium, broad, square or English peaked; all coats follow the outlines of the form, the young men's are high waisted, quite close fitting.

Some have deep center vents, others are whole backs; pockets, plain or patched.

In fabrics there are homespuns, fancy worsteds, blue cassimeres and cheviots in the newest patterns and colorings, beside exceptional quality blue serge and gray worsteds.

This season our young men's suits are made up to 42 breast measure so the "man" can dress as young as he pleases.

THESE $15.00 SUITS are warranted to wear to your satisfaction or we make good at any time.

There's more for your money in these clothes than has ever before been offered for $15.00.

Putnam & Son Co.

166 Central Street.

LEMKIN'S

228 MERRIMACK ST., OLD CITY HALL BLOCK

The Store That Has the Stock and Saves You Money

MANUFACTURER'S SURPLUS STOCK SALE OF

Coats, Suits and Dresses

Friday and Saturday

SUITS at.....$8.98, $10.98, $12.98 to $25
Values $15 to $40.

COATS at.....$4.98, $6.98, $7.98 to $15
Values $10 to $25

DRESSES at.....$3.75, $5.98, $7.50 to $18
Values $7.50 to $27.50.

SKIRTS—50 Sample Skirts at.....$3.98
Values $6.00 to $10.

Hundreds of Other Skirts at
$1.98, $2.98, $5, $6 and $7.50

Come and look them over. You will always find at our store exclusive styles, at prices you intend to pay.

LEMKIN'S CLOAK & SUIT STORE

OPP. ST. ANNE'S CHURCH

Formerly Doing Business at the Same Stand Under the Name of Boston Cloak & Suit Store.

H-T BLEACHERY

Ladies' and Gents' straw, leghorn and Panama hats cleaned or dyed and reblocked.

E. H. SEVERY, Inc.

133 MIDDLE ST.

Open Mon. and Sat. evenings.

A NEW DEPARTURE

IN CONDUCTING A DENTAL OFFICE

In my office I have one price and from this price I never deviate. You are entitled to get your work done for the same price as your friend or neighbor. You may come to me and be assured of the best at a moderate charge. It is no longer necessary to pay the high fees charged by other dentists. It will pay you to investigate.

ONE PRICE TO ALL $5.50

The Best Set of Teeth it is possible to get. These teeth are the very same that other dentists charge you $15 to $20 for.

These teeth are the best it is possible to make, made from the best materials and are made to look natural and are guaranteed to fit you and last. I make a special study of your mouth and my aim is to give you a set of teeth which defy detection and are a close reproduction of your own natural teeth.

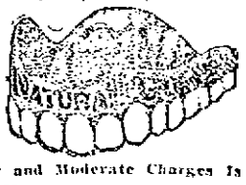

The Introduction of Real Painless Dentistry and Moderate Charges Is a Feature of My Office

ONE PRICE (The Very Best) $4 Gold Crowns and Bridge Work. (It is no longer necessary to pay the exorbitant charges of the average dentist for this work.)

DR. THOMAS JEFFERSON KING

158 Merrimack St., Lowell. 9 A. M. to 8 P. M.; Sundays by Appointment. Dental Nurse in Attendance. Phone 3800. French Spoken.

JEWELRY STORE ROBBED

By breaking a large plate glass window in a jewelry store at 664 Merrimack street, conducted by Henry Lavallee, shortly after midnight, this morning, a burglar gained an entrance to the establishment and escaped with his pockets filled with jewelry of various descriptions. The early morning thief was seen committing the theft by a pedestrian who happened along at the time, and Patrolman Frank Moore was notified but when the officer reached the scene the man had departed.

Mr. Lavallee was informed of the break and after going over his stock reported the following articles missing: 24 rings, 15 charms, four diamond cravat pins, 10 lockets, four bracelets, four fobs and other trinkets.

After a report of the break had been made by Patrolman Moore a search was made by the police during the early morning hours but to no avail. Sergt. Giroux also investigated the break this forenoon but as yet no clue to the culprit has been found. The police did not give out a description of the man, who, it is said, was seen through the window by the pedestrian.

Mr. Lavallee's store is located near the corner of Merrimack and Cabot streets, and as there is usually considerable traffic in that section shortly after midnight, the man who made the break must have watched for a clear street before smashing the glass. He escaped while the pedestrian was notifying the policeman.

DENIED CONTRIBUTIONS TO TWO BIG PARTIES

SYRACUSE, N. Y., April 30.—That William Barnes in giving his reasons for opposing direct primaries legislation had said that he believed such elections would give too much publicity to candidates for office as they would be forced to go through two campaigns was the sworn testimony given in the supreme court today by L. W. France, chairman of a committee of the Young Republican of Brooklyn. Mr. France said under oath that Mr. Barnes had told him that the reputation of any man could be ruined by turning the limelight upon him and that he could vote the riff raff of the democrats in Albany in the republican primaries and so disgust of the people that they would demand a repeal of the bill.

John A. Hennessy, who investigated for Former Governor Sulzer various state departments, was another witness. When he was asked to testify to conditions as he had found them, William M. Ivins chief counsel for Wm. Barnes, agreed to enter into a stipulation that the government was as corrupt as it could be during the last three democratic administrations.

Council for Col. Roosevelt unsuccessfully endeavored during the day to get from H. H. Vreeland, former President of the Metropolitan Securities Co., the holding company for the New York Street Railways Co., testimony that he had contributed to both the democratic and the republican organizations in 1903 when Mr. Barnes was chairman of the executive committee of the republican state committee.

Ordered Out of Court

Charles H. Duell, Jr., to whom Gov. Whitman sent the letter which was read in the supreme court yesterday, was ordered to leave the court room this afternoon after he had applauded testimony given by Frederick M. Davenport, a former state senator. Justice Andrews instructed an attendant to escort Mr. Duell, who was sitting near the witness stand, from the room.

The first witness was Harvey D. Hinman. He said he remembered what went on in the senate in 1911, when a United States senator to succeed Chauncey M. Depew was chosen.

Counsel for Col. Roosevelt then read what purported to be a record of the votes candidates received. All candidates were democrats except Mr. Depew, Mr. Hinman said.

Mr. Hinman was asked further about the primaries bills that came up in the senate. Finally Justice Andrews said: "I think you are trying to convey to the jury the idea that because Governor Hughes opposed a bill it necessarily must be a bad one."

"Oh no," replied Mr. Van Benschoten of Col. Roosevelt's legal staff. "We want to show later on that the plaintiff said he would defeat the Hinman Green bill and that the organization democrats and republicans combined to do so."

Mr. Hinman then told of the senate receiving on the night of June 30, 1910, ten days after convening, a concurrent resolution from the assembly providing for adjournment of the special session. Only 23 republican senators voted against adjournment.

L. W. France, chairman of the Young Republican club of Brooklyn was the next witness. He said:

"Mr. Barnes had sent a message to me at the Brooklyn Young Republican club. He said he wanted to discuss with me direct primaries. He said the whole idea was wrong; that he could get the riff raff of the democrats and vote them in the republican primaries and vice versa and nominate such rotten men that the public would soon become disgusted with direct primaries. He also told me direct nomination gave too much publicity to the candidate, as it forced him to go through two campaigns.

James A. O'Gorman was victorious.

Mr. Hinman then testified to introducing in 1910 the Hinman-Green direct primaries bill in the state senate.

"Did you talk to Gov. Hughes about the bill?"

"I did."

Mr. Ivins objected, saying that the matter was immaterial and that moreover the then governor was now on the supreme court bench and not subject to subpoena. The objection was sustained.

"Did Gov. Hughes favor that bill?" Col. Roosevelt's counsel went on.

Another objection was sustained.

Mr. Hinman then read a record of the vote in the senate which defeated the direct primaries bill. The bill was defeated by the vote of 13 republicans and 12 democrats.

Mr. Hinman then testified that the Meade-Phillips direct primaries bill, favored by the organization was passed 14 democrats and 14 republicans voting in its favor.

The idea in offering this evidence, counsel for Col Roosevelt said during an argument over an objection, was to show a bi-partisan alignment against the first bill and in favor of the other.

William M. Ivins today denied that he had telegraphed Gov. Whitman last night and requested him to appear as a witness later in the trial of the suit. An aide to Mr. Ivins had previously declared, however, that an answer had been expected from the governor before midnight, but none had been received.

Barnes said he could ruin the reputation of any man living by throwing too much limelight on him. I told him we believed there were men who could withstand the limelight.

H. H. Vreeland Testifies

H. H. Vreeland, formerly president of the Metropolitan Securiaies Co., who owned the New York City Railways Co., was called. Objection to a question as to compaign contributions in 1903 brought on a long argument between counsel; the objection was sustained, but under later questioning Mr. Vreeland said he contributed to the republican campaign fund $20,000 in 1903.

"Did you also contribute to Charles F. Murphy?" was asked.

An objection was sustained.

On cross examination the witness said that Lemuel E. Quigg was the medium through whom the contribution was made

"Did you ever give any money to or make any contribution through Mr. Barnes?"

"I don't know Mr. Barnes. I never met him."

Sulzer's Investigator Called

John A. Hennessy, former Governor Sulzer's investigator, was the next witness.

Mr. Hennessy said he made an examination of the bills and accounts of the state architect's office.

Trying to Show Corruption

"I suppose you are trying," said the court, "to show corruption in state offices and that Mr. Barnes and Mr. Murphy were responsible. This testimony should be limited. Have you gentlemen made any stipulations to that end?"

Mr. Van Benschoten said he had tried to. Mr. Ivins replied he didn't think the interests of his client were to make such stipulations, but he said he was willing to admit "that in the two democratic administrations the conditions were as corrupt as they could be."

Mr. Van Benschoten read into the record a stipulation that it was agreed between counsel that in 1912, 1913 and 1914 there were gross abuses in the state government; that there were scandals in the various state departments; that public offices were bartered for; that contractors were blackmailed; and that the civil service was debauched.

Then Mr. Hennessy was asked a part of one question. It was 'did you have a conversation with the defendant in 1910 in which——"

Counsel for Mr. Barnes interrupted with an objection, which was sustained.

A recess was then taken.

GOV. WHITMAN FIRM

ALBANY, N. Y., April 30.—Governor Whitman today declared that the letter written by him and introduced at the Roosevelt-Barnes libel trial was given out by him last July. "That letter expressed my sentiments then," he said, "and I would write the same now."

CARD OF THANKS

We, the undersigned, wish to express our sincere thanks to our many kind friends and neighbors for their prayers and words of consolation in our sad bereavement over the death of our brother, William Marquis. Also for the spiritual bouquets and beautiful floral offerings. To the employes of the Mansfield Witham Co. and the officials of the company one and all we are most thankful. They will always be held in kind remembrance by us

(Signed) Marquis Family.

WORK OF UNEMPLOYED

PHILADELPHIA, Pa., April 30.—Propositions to solve the present problem of finding work for the unemployed and to take care of those who come to the United States after the European war, were advanced at the first session today of the annual meeting of the American Academy of Political and Social Science.

Henry Bruere, chamberlain of the city of New York, suggested that the president of the United States call a conference of leaders in industry, in labor and in social welfare work to devise some effective way to find work for the unemployed.

Alba B. Johnson, president of the Baldwin Locomotive works, presided.

TODAY'S STOCK MARKET

NEW YORK MARKET

	High	Low	Close
Amal Copper	77⅞	76½	77
Am Beet Sugar	50½	49½	49⅞
Am Can	44⅝	40½	43¾
Am Can pf	100	99⅞	100
Am Car & Fd	58	56½	58
Am Car & Fd pf	116	116	116
Am Cot Oil	52½	52	52
Am Hide & L pf	37½	36¾	37
Am Locomo	61	57¾	60½
Am Smelt & R	74¼	73½	73¾
Am Smelt & R pf	107¼	107¼	107¼
Am Sugar Rfn	112¾	111⅞	112¼
Anaconda	37¼	36⅝	36¾
Atchison	103⅜	102⅝	102¾
Atchison pf	100	100	100
Balt & Ohio	78	77½	77½
Balt & Ohio pf	71⅞	71¾	71¾
Br Rap Tran	91¼	90¾	90¾
Canadian Pa	168	164¾	165¾
Cent Leather	39⅞	39¼	39¾
Cent Leather pf	103¼	103¼	103¼
Ches & Ohio	47¼	47	47¼
Chi & Gt W	13	13	13
Col Fuel	33¾	32½	32⅞
Consol Gas	131¾	129¾	131
Den & Rio G pf	16	15¾	16
Dis Secur Co	15¾	15⅛	15¼
Erie	29⅜	28⅝	28¾
Erie 1st pf	45¼	44¼	44¼
Erie 2d pf	37¼	37	37¼
Gen Elec	161¼	158	161¼
Gt North pf	121¼	120¾	120¾
Gt N Ore ctf	38	37	37
Int Met Com	23½	22¾	23
Int Met Com pf	73½	72½	72½
Int Paper	11⅞	11½	11⅝
Int Paper pf	51⅞	51⅝	41⅝
In S Pump Co	7⅛	6	6
Kan City So	27	25¾	26
Kan City So pf	59¾	57¾	57¾
Kan & Texas	14¼	13½	13⅝
Kan & Tex pf	36½	35¾	36¼
Lehigh Valley	145	143⅝	143⅝
Louis & Nash	126	126	126
Missouri Pa	15⅛	14¼	14½
Nat Lead	70	66⅞	69⅛
N Y Air Brake	100	90	97¾
N Y Central	89¾	88½	88½
Nor & West	105⅞	105⅛	105⅛
No Am Co	77¼	77½	77½
North Pacific	110¾	109¾	110
Out & West	32¾	32¼	32¼
Pennsylvania	109¾	109	109½
People's Gas	121½	120⅝	121¼
Pressed Steel	60	57½	58½
Pullman Co	161½	161½	161½
Ry St Sp Co	35¾	34½	35¾
Reading	152½	151	151½
Rep Iron & S	31⅛	30	30¾
Rep I & S pf	88¾	88	88
St. Paul	96½	96	96
So Pacific	93⅝	92¾	93
Southern Ry	19¼	18¾	19
Southern Ry pf	59	58⅛	59
Tenn Copper	35⅝	34¾	35
Texas Pac	16⅛	16	16
Third Ave	55½	54½	54⅝
Union Pacific	133⅛	131⅝	131¾
Union Pac pf	81	81	81
U S Rub	71¾	70¼	70½
U S Rub pf	108⅛	108	108⅛
U S Steel	59⅞	58⅛	58¾
U S Steel pf	109¾	109½	109¾
U S Steel 5s	102¾	102	102
Utah Copper	70⅞	68⅝	68⅝
Wabash R R	2¼	1⅞	1⅞
Wab R R pf	4	3⅝	3⅝
Westinghouse	108	98	106
Western Un	70⅛	69	69
Wh & L Erie	2	2	2

EXCHANGES AND BALANCES

NEW YORK, April 30.—Exchanges $331,430,363; balances $15,281,764.

WAR STOCKS VERY ACTIVE

STANDARD ISSUES YIELDED TO SELLING PRESSURE—CLOSING IRREGULAR

NEW YORK, April 30.—Speculation in the so-called war shares was resumed at higher prices today, Westinghouse crossing par with a gain of over two points, while General Electric, Pressed Steel Car and N. Y. Air Brake rose as much or more. American Can, whose earnings are being benefited by the foreign conflict, was again active. N. Y. Central was the only standard railway issue to record material improvement, gaining 1⅝, but Missouri Pacific and the Missouri Kansas and Texas shares reflected probable adjustment of impending obligations. Rock Island local tractions and the copper group manifested a tendency to yield.

Standard stocks fell sharply soon after 11 o'clock on foreign advices, particularly the bombardment of Dunkirk by the German naval forces being viewed with concern. At any rate, it furnished the short interest with an excuse for making fresh commitments. Declines from maximum figures of the first hour ran from 1 to 2 points, the reversal embracing the war specialties except Westinghouse, which steadily increased its lead on enormous trading and by noon showed a gain of over 5 points. Industrials, as a whole, were weaker than railroad shares, except Canadian Pacific, which fell 3 points, presumably on London selling. Bonds were irregular.

Westinghouse continued the dominant feature advancing to 108, an overnight gain of 10 points on dealings that exceeded the combined operations in the usual leaders. The movement otherwise was irregular.

The movement was more conflicting in the final hour, some specialties adding to early gains while former leaders showed increasing heaviness. The closing was irregular.

MONEY MARKET

NEW YORK, April 30.—Mercantile paper, 3½ and 3¾. Sterling exchange steady; 60 day bills, 4.7660; for cables, 4.7975; for demand, 4.7950. Bar silver, 50½.

Close: Mercantile paper, 3½ and 3¾. Sterling exchange, easy; 60 day bills, 4.7660; for cables, 4.7965; for demand, 4.7925. Bar silver, 50½. Government bonds, weak. Railroad bonds, irregular.

Time loans steady; 60 and 90 days, 2¾ and 3, six months, 3¼ and 3½.

Call money steady; high, 2; low, 1¾; ruling rate, 2; last loan, 2; closing bid, 1¾; offered at 2.

BOSTON MARKET

BOSTON, April 30.—Activity and strength of zinc stocks continued to feature the Boston market today. Other stocks were generally firm with the market as a whole moderately active.

The zinc shares maintained their strength to the close but copper stocks weakened.

Butte and Superior, 71; North Butte, 36; Copper Range, 58¾.

BOSTON MARKET

	High	Low	Close
RAILROADS			
Boston Elevated	76¼	76½	76½
Bos & Maine	31	31	31¼
Fitchburg pf	69½	65	69½
N Y & N H	68¼	67½	67¾
MINING			
Adventure	3¾	3¾	3¾
Alaska Gold	3⅝	3⅝	3⅝
Algomah	3¾	3½	3½
Allouez	57¼	56	56½
American zinc	41⅞	42¾	41¾
Arcadian	12	11¼	11¾
Ariz Com	8¾	8	8
Butte & Superior	72	70	71⅛
Cal & Ariz	74½	71	72
Cal & Hecla	690	665	680
Centennial	22	22	22
Chino	48⅝	47	47
Copper Range	59½	58½	58½
E Butte	14	13½	13¾
Franklin	12	11	11¼
Granby	90	85½	88½
Greene-Cananea	32½	32¼	32½
Hancock	24½	23	24½
Indiana	9½	9	9
Isle Royale	31	30	30½
Kerr Lake	5	4⅞	5
Lake	17	15½	15
La Salle	7⅛	7	7
Mass	13⅛	12½	13
Mayflower	6½	6½	6½
Miami	28¼	27¼	27⅝
Michigan	2½	2¼	2¼
Mohawk	78½	77	77
Nevada	16¼	15¾	15¾
Nipissing	6¼	6	6
North Butte	37½	36	36¼
No. Lake	3¾	3	3
Old Colony	8	8	8
Old Dominion	57	56	56
Quincy	89	87½	88
Ray Con	24¾	24	24
Santa Fe	24½	24¼	24½
Shannon	10	9½	9½
Superior	37½	35½	36½
Superior & Boston	4⅛	4	4¼
Tamarack	43	41	41
Trinity	7¾	6¾	7
U S Smelting	40¾	40	40½
U S Smelting pf	47¼	46¾	46¾
Utah-Apex	3¾	3¾	3¾
Utah Cons	13½	13½	13½
Winona	4¾	4¾	4¾
Wolverine	65½	63¾	65
TELEPHONE			
Am Tel & Tel	122⅝	122¼	122¼
MISCELLANEOUS			
Am Ag Chem Com	58	58	58
Am Ag Chem pf	92	92	92
Am Woolen pf	89½	89	89½
Island Creek Coal	47	47	47
Mass Elec	7	7	7
Mass Elec pf	42½	42	42
Pond Creek	16½	16	16½
Swift & Co	110	110	110
United Fruit	140	139¾	140
United Sh M	63½	62¾	62¾
United Sh M pf	28½	28½	28½
BONDS			
Am Tel & T 4s	89¾	89¼	89¼

COTTON MARKET

NEW YORK, Apr. 30.—Cotton futures opened steady, May 10.02; bid; July 10.31; Oct. 10.62; Dec. 10.79; Jan. 10.81; March 10.89; bid.

Cotton futures closed steady, May 10.08; July 10.31; Oct. 10.63; Dec. 10.80; Jan. 10.83; March 11.09.

Spot quiet, middling 10.50.

TROLLEY STRIKE

Springfield Conductors and Motormen Will Quit Work Tomorrow

BOSTON, April 30—Notification that a strike of conductors and motormen employed by the Street Railway companies at Springfield and Worcester, controlled by the New England Investment and Security Co., would begin tomorrow, was received by the state board of conciliation and arbitration into this afternoon from John J. Readon, agent for the Amalgamated Association of Street and Electric Railway Employes.

The state board notified the union officials that it would make official visits to Worcester and Springfield on Monday. It was also intimated that one and perhaps two of its members might be in either Worcester or Springfield tomorrow.

PRESIDENT'S GRANDSON

ITINERARY OF PRESIDENT'S TRIP TO WILLIAMSTOWN TO ATTEND CHRISTENING

WASHINGTON, April 30.—The itinerary of President Wilson's trip to Williamstown, Mass., to attend the christening of his grandson, Francis Sayre, was made public today. He will leave here at midnight tonight, going by way of New York and Albany and arriving at Williamstown at 4 p. m., Saturday. He will leave Williamstown at 4 p. m., Sunday, arriving here at nine a. m., Monday. The president will be accompanied by Dr. Cary T. Grayson, his naval aide, Miss Margaret Wilson, his daughter, and Miss Helen Woodrow Bones, his cousin. The christening will be held Sunday.

BERLIN OFFICIAL REPORT

BERLIN (By wireless to Sayville, N. Y.), April 30.—German army headquarters today gave out a report on the progress of hostilities, reading as follows:

"Aviators have been active on the coast; at Ostend houses were damaged.

"The fortress at Dunkirk was shelled yesterday by German artillery.

"Last night there was fighting between Steenstraete and Hetsas. German troops have fortified and hold bridge heads on the western bank of the canal near Steenstraete and Hetsas and on the east bank of the canal north of Ypres Zouaves and Turcos attempted a charge against the German right wing, but this charge broke down under the German fire.

"In the Champagne district north of Le Mesnil the French attempted to win back their former positions but the attempt resulted in failure.

"In the Argonne district to the north of Four Depais a trench of the enemy was captured. German troops here took prisoner one French officer and 30 men and held the ground gained against repeated French counter attacks.

BOY FRACTURED LEG

Lauri Kellion, a boy of about 11 years, is at St. John's hospital with a fractured right leg sustained when he fell from a wagon on Manchester st. about 3 o'clock this afternoon. Kellion, who was working for T. Shapiro, a peddler, was descending from the wagon with an armful of vegetables when he slipped and fell to the street. He resides at 16 Marsh street.

BODY ON TRACKS

Inquest to Determine Cause of "Big Charley O'Lacey's" Death

LINCOLN, Me., April 30.—A number of witnesses were examined at the coroner's inquest today to determine whether "Big Charley" O'Lacey was murdered late Wednesday night and his body placed on the railroad tracks, or was killed by the Maine Central passenger train before it could be stopped.

The medical examiner testified that bruises on the body, supposed to have been caused by the locomotive pushing it off the railroad were made after the death of the man. Dr. G. F. Way, a local physician who was summoned when the body was found, stated that it was cold when picked up. Several countrymen of the victim were examined. The inquest had not been concluded at noon.

RENEWAL OF MASSACRES

MORE CHRISTIANS IN ARMENIA PUT TO DEATH AT LAKE VAN

JULFA, Trans-Caucasia, April 29, via Petrograd and London, April 30, 4.05 p. m.—A renewal of the recent massacres of Christians in Armenia is now in progress in the whole district of Lake Van.

Films

GET THE BEST

And watch the difference in the results.

WE SELL ONLY

Eastman Films

THE DEPENDABLE FILMS

They cost no more than inferior goods but they give you much better results.

Fresh stock always on hand. We do prompt developing, and printing, and do it

THE KODAK WAY

Ring's

Kodak Headquarters

110 MERRIMACK STREET

Saturday Specials

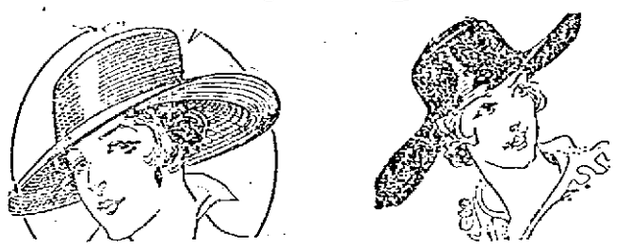

Choice Sale of Untrimmed Hats

$1.19

Regular Prices $2.00 and $3.00

Black, white and colors in large and small Sailors, Pokes, Tricornes and Panamas. Choice..... $1.19

Miss E. Bibeault's

185 CENTRAL STREET

—Boston Wholesale Millinery Co.—

AT 1-3 MANUFACTURER'S COST

LISERE, SPLIT BRAID and MILAN HEMP HATS

Retail Values $2.00 to $6.00

These hats were made by one of the largest Chicago houses with a national reputation for making only the finest grade hats. Fifth avenue stores sell them to the New York blue-blood trade at prices from $6 to $10 each.

Owing to our immense purchasing power, we have bought the entire lot at such a low price figure that we can place these hats on sale at one price.

There are 22 shapes to choose from. Hats are black and all colors.

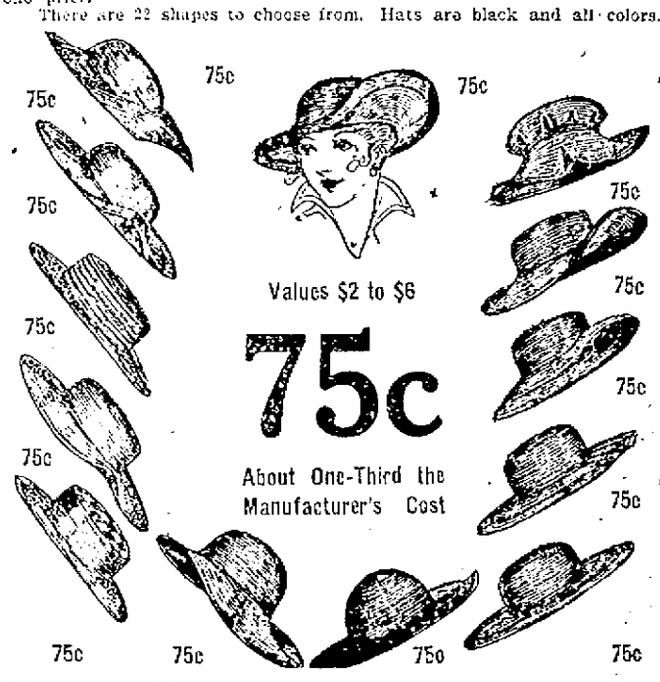

Values $2 to $6

75c

About One-Third the Manufacturer's Cost

Boston Wholesale Millinery Co., Inc.

Lowell Address 212 Merrimack Street Wier Building

TELEGRAPHIC BREVITIES

WASHINGTON, April 30—Secretary Wilson today appointed Clifton Reeves of Trenton, N. J., and Patrick Gilday of Morrisdale, Pa., commissioners of conciliation for a New Haven railroad labor dispute at New Haven.

LONDON, April 30—The British admiralty made the following statement today: "The German steamship Macedonia, which escaped from Las Palmas, Canary islands, a few weeks ago, has been captured by one of our cruisers."

NEW YORK, April 30.—President Gilmore of the Federal league issued a call for a special meeting of the association to be held in this city tomorrow noon to consider the various phases of the Kauff case.

DETROIT, Mich., April 30.—Heavy rains in upper Michigan and northern counties of lower Michigan last night extinguished most of the forest fires which had been threatening serious damage in a dozen counties.

LONDON, April 30.—5.20 p. m.—A British official statement given out this evening says it is not true that German warships have bombarded Dunkirk, on the coast of France.

BOSTON, April 30.—A petition for the commutation of the sentence of John B. Lombard, now serving a ten to fifteen years term in state prison for larceny of $4000 from the town of Framingham, of which he was treasurer, was referred to the executive council by Governor Walsh today.

BOSTON, April 30.—The Howell Whist club of Boston, represented by Mrs. C. L. Stove and Mrs. Thomas Scott, retained possession of the Pittstrophy in the play in the National Woman's Whist Congress today.

NEW YORK, April 30.—Edward D. Easton, president of the Columbia Graphaphone Co., and a pioneer in the development of talking machines, died today at his home in Arcola, N. J., of a complication of diseases. He was 59 years old.

BOSTON, April 30.—Two of more than 200 persons who were victims of the septic sore throat epidemic in the Dorchester district have died, the board of health reported today. The disease is believed to have been caused by infected milk.

WASHINGTON, April 30.—President Wilson let it be known today that he is willing to serve as umpire in accordance with an arbitration treaty being negotiatid between The Netherlands and China.

HOULTON, Me., April 30.—The preliminary hearing for Harry Bolster of Easton, charged with the murder on Oct. 27 of John Timoney, of Andover, Mass., who had been employed in the potato fields of his father, C. K. Bolster will be held at Fort Fairfield, probably on Tuesday.

WICASSETT, Me., April 30.—Mrs. Fred T. Hisler, of Somerville, pleaded not guilty to the indictment charging her with the murder of her husband, when she was brought here today from Auburn jail and arraigned in the supreme court.

CHICAGO, April 30.—Pitcher Schorr, purchased by the Chicago Nationals from South Bend last year was released today under optional agreement to Fort Wayne in the Central league.

PHILADELPHIA, Pa., April 30.—The body of [illegible]ter Brooke, Jr., 47 years of age, a wealthy resident of Garden City, L. I., and a member of a prominent Philadelphia family, was found in a cemetery at Media, Pa., near here with a bullet wound in the mouth.

PRINCE SABAH EDDINE

SON OF THE LATE SULTAN MURAD OF TURKEY IS DEAD—ONE TIME LEADER OF YOUNG TURKS

AMSTERDAM, April 30, via London, 3.10 p. m.—The death at Constantinople of Prince Sabah Eddine is announced in a telegram received here today from the Turkish capital. The prince was a son of the late Sultan Murad and was at one time one of the leaders of the Young Turk party.

BANK CLEARINGS

NEW YORK, April 30.—Clearings through the banks this week at the leading cities in the United States, according to Dun's Review, amounted to $2,910,166,658, an increase of 1.1 per cent as compared with the same week last year. New York city again makes quite a satisfactory exhibit, the total at the center being $1,938,810,780, a gain of 1.07 per cent over the like week 1914, while in part this expansion reflects the renewed activity in the stock market, it may safely be regarded as an indication of a trend toward broadening operations in ordinary business channels.

Going Out of the Furniture Business

The above statement is not merely a catch phrase to create some extra business, but a fact. For the past several years we specialized in handling stove repair parts, carrying same in stock, for all kinds of stoves and ranges. This branch of our business has grown to such an extent that we must give it more space, and in order to accomplish this we have decided to give up everything in the furniture line and in the future confine our stock to Stoves, Floor Coverings and Bedding only and an increased stock of stove repairs.

YES WE ARE SELLING OUT

Entire stock of Refrigerators, Go-Carts, Baby Carriages, Buffets, Dining Tables, Dressers, Art Squares, Linoleums, Oil Cloths and Bedding reduced to prices never heard of before. Act quickly. Our stock is not large and will not last long. This is a chance of a lifetime for you to get some real bargains.

REMEMBER, we are not going out of business and we are not going to move from our present location. Our future business will be confined specially to stove repair parts for all kinds of stoves and ranges and an increased stock of stoves, iron and brass beds and floor coverings of all kinds. Nothing in furniture. We are going to change our name, too. It will be Quinn Stove Repair & Supply Co.

140-142 GORHAM ST.

Quinn FURNITURE CO.

140-142 GORHAM ST.

DANCE AIDS HORSE RIDING IN CENTRAL PARK

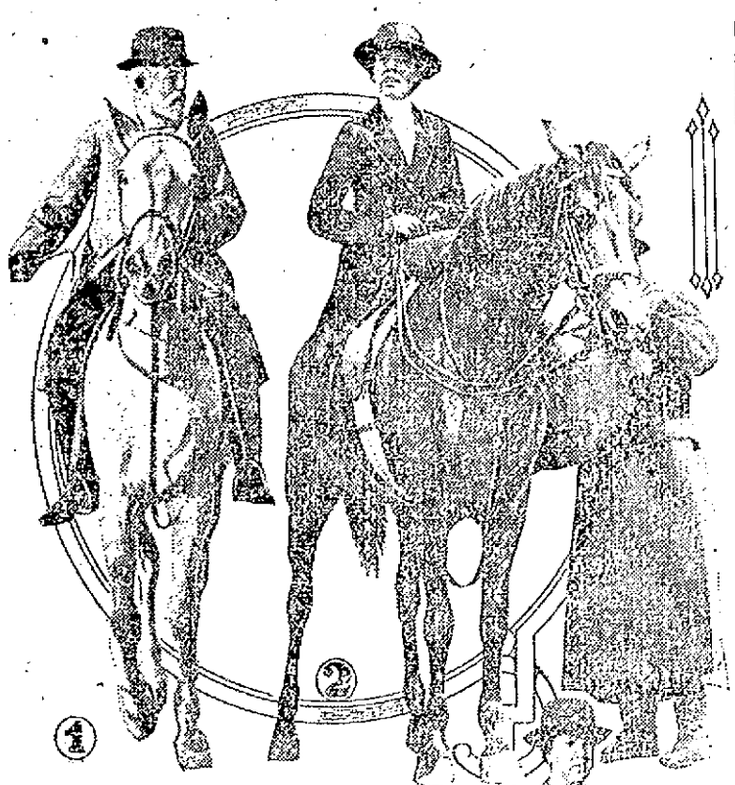

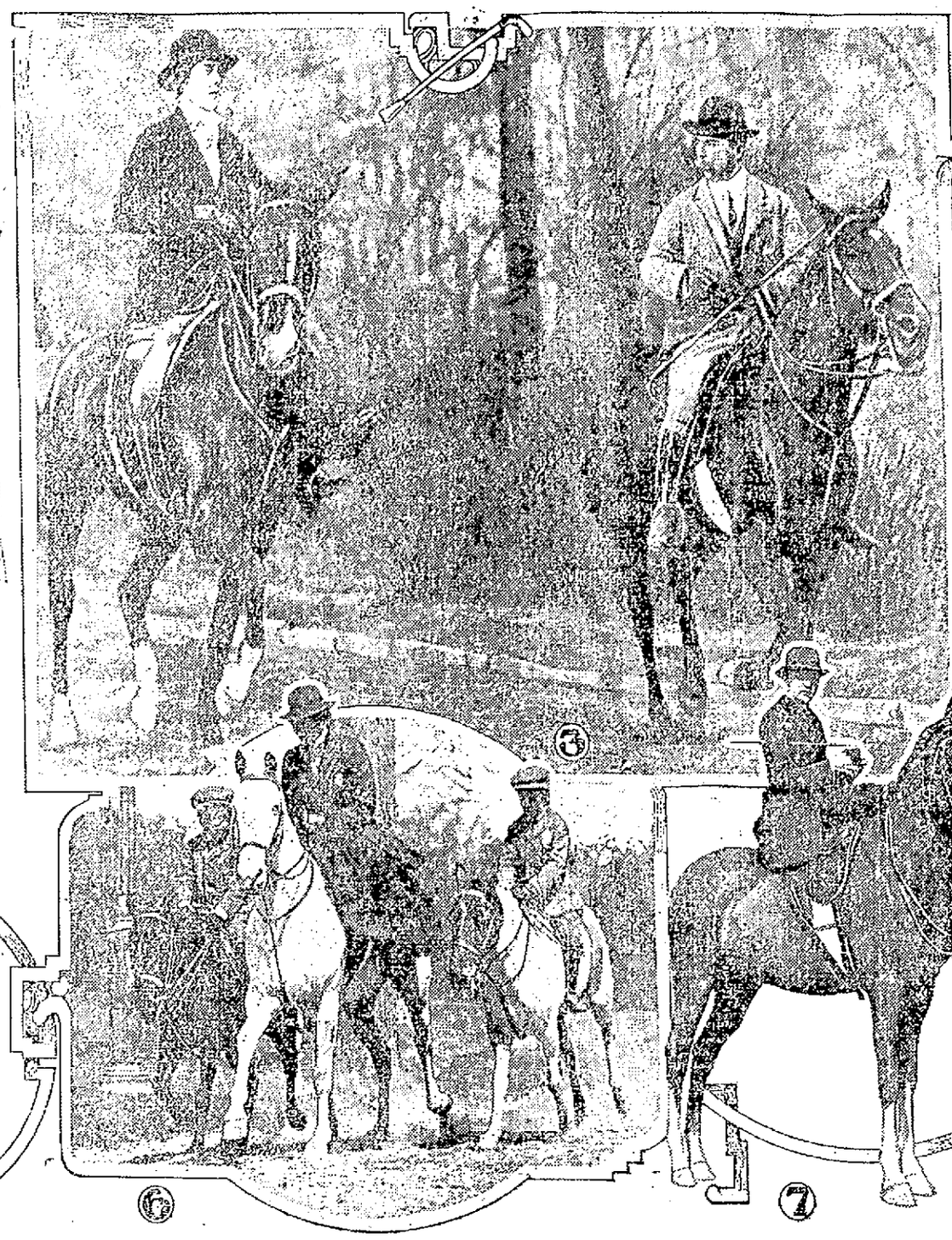

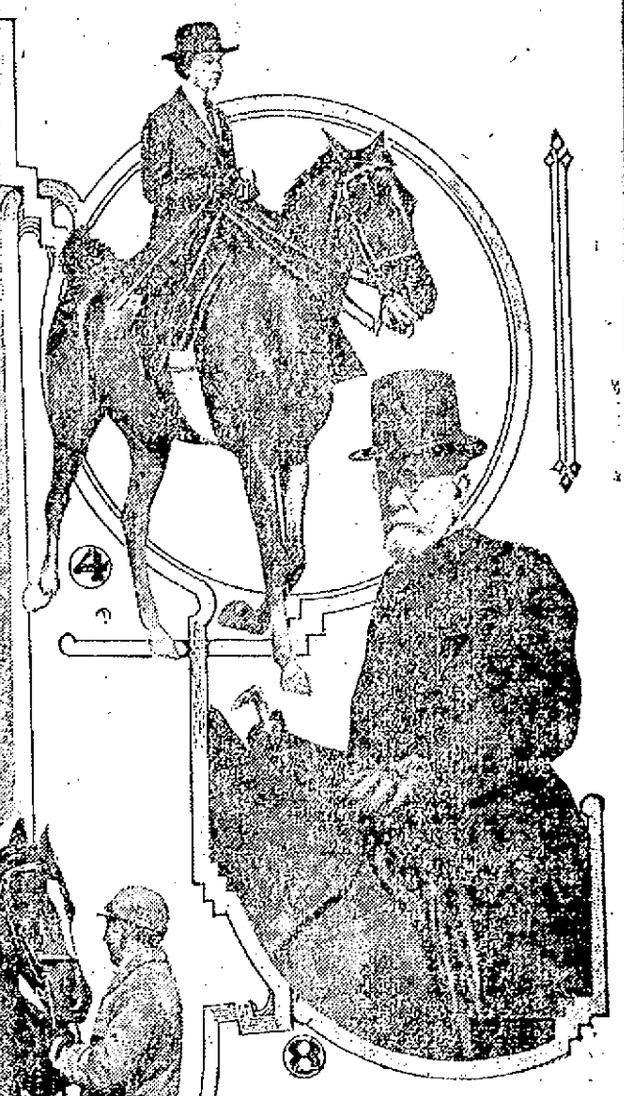

No. 3 © 1915 by American Press Association. All other photos by American Press Association.

1.—William Iselin. 2.—Miss E. L. Burrill. 3.—Mrs. John Jacob Astor and Clarence H. Mackey. 4.—Miss Miriam Townsend. 6.—Mrs. Ed Tinker and her two sons. 7.—Miss Myra Fraser. 8.—General C. F. Roe.

NO one now asks the once much debated question, "Should women ride astride?" The American girl pleases herself about it and tells King George, who objected, to go and mind his own business. If she is slim and graceful she knows how stunning she will look in the latest fashion in riding coats—and the rest of it.

As the season opens in New York city for fashionable park riding, an exercise which is increasing every year, the great questions today are, "What are the new rides?" and "Who will be the Central park baby?" It is expected there will be several new rides this season as the result of two very opposite circumstances—the craze for dancing here and the war in Europe.

After the Spanish-American war the riding academies produced and Central park saw the "Dewey gallop" and the "Philippine march." Frequenters of the riding schools during the past winter have been practicing several new "trots" developed from the ballroom. They have also revived the "Paris step," the "London step" and the "Jeu de Vienne." Enthusiasts have been practicing new steps which they call the "Jeu de Joffre," "Kitchener canter," "Von Hindenburg march" and "Kaiser gallop." Park riders are expecting to see the well trained horses go through these steps in the open, though music is really necessary.

The "Central park baby" of the summer is the youngest rider of the year. There are several competitors this season, all of them under five years of age. Park habitues cast admiring glances on that sturdy youngster, the posthumous son of Colonel John Jacob Astor, but John Jacob 3d is not three yet, and, though in his daily visits to the park he makes it clear that he already badly wants a pony to ride on, he probably will not get one until next season. So, while the chubby lad has undoubtedly been the Central park baby all winter, he will have a rival now the ponies are out.

Mrs. John Jacob Astor, the boy's tragically widowed young mother, is one of the earliest to be out on the riding path. The snow was barely gone before she was to be seen daily taking a morning canter.

Among others who have already been seen out several times are Clarence H. Mackay and his pretty daughters, Miss E. Burrill, who is a great horse enthusiast; Mrs. Edward Tinker and her two sons, General E. F. Roe and William E. Iselin, who was one of the first to help make horse riding popular in New York city.

Horses are much dearer just now than they have been in years. Imported English horses, trained for the saddle, are hard to get at less than $3,000 each, for none are now being brought over, and those who have any are holding on even more tightly than a girl the first time she is in a saddle and her mount begins to move. Some fine and well trained animals, however, are coming from Kentucky and Virginia, and also Vermont, and the prices of some of them are up as high as $1,500. A good looking useful horse can be obtained for $400, but he will not have been much trained or maybe is a gray.

But cost of horses will make no difference in New York's rotten row. Riding is more popular than ever among the rich young women of the city. The riding masters cannot explain why they expect an unusual increase this season. They are inclined to ascribe it to two causes. The appalling destruction among them in battle has created a new and keen sympathy for horses, some of the school men believe, and the work of women at the front is leading others to seek all kinds of active exercise, but especially horse riding. Others put it down simply to dancing.

As a rule they find, they say, that the girl who dances hardest and latest at night is the one most anxious to be in the saddle early for a morning ride. They also hint that the girls know that she who has ridden farthest and fastest by day will have the pinkest cheek (natural tints) and the springyest step for the dance at night.

It is anticipated that the riding in the park this season will be the best ever seen there. The reason for this is that many old German cavalrymen who came to New York to cross the ocean home to fight for the fatherland and were unable to get there found employment during the winter as riding masters at the many academies just outside Central park. Some of them were men belonging to families of high rank at home.

Italian Soldiers Marvels of Agility

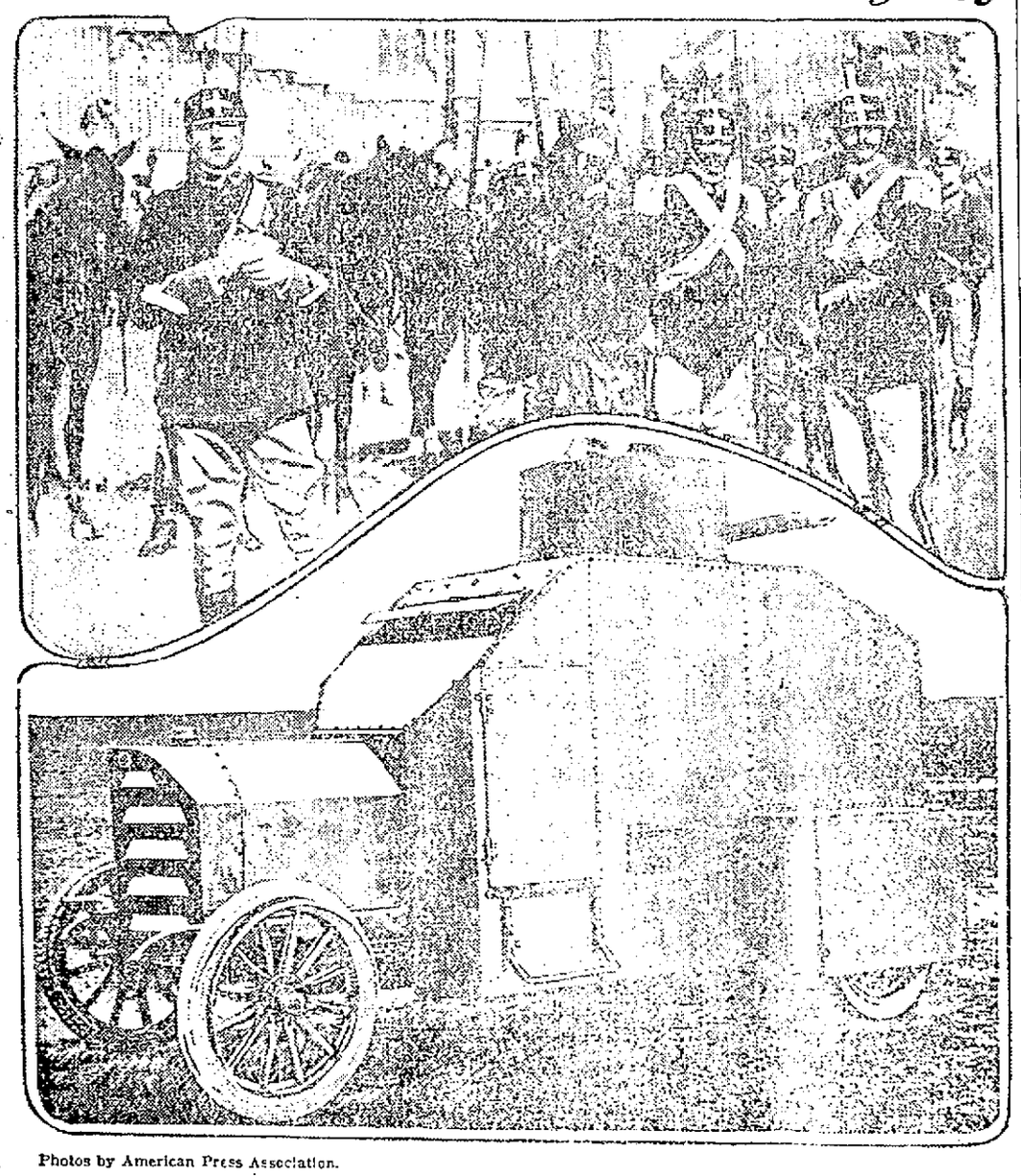

Photos by American Press Association.

Upper—Men of one of the crack Italian cavalry regiments. Lower—Racing car becomes armored engine of war.

ONE of the corps certain to be much heard of when Italy's army is called upon for hard and daring fighting is that of the famous bersaglieri. These remarkable troops are known as "the black devils of the Italian army."

The adjective comes from their uniform, which is of so dark a green that it is almost black, and on their helmets they wear heavy black cock plumes. The rest of the epithet the men have earned by their astounding agility. Every man is trained to such a degree that he is practically an acrobat. At the same time every man is so highly trained as a marksman that each is a sharpshooter.

There are twelve regiments of them. They were first organized in the Sardinian army in 1836 by General La Marmora. Their battle cry is "Savoia!" When they charge they rush forward, yelling "Savoia!" like so many wild imps just let out of an inferno, and the cry fills them with extraordinary enthusiasm.

Almost always the bersaglieri are sent into the Alps early in May for their maneuvers, and the mountains complete by actual experience the astounding training they are put through in barracks. The work of the cyclists forms a good example of all the rest.

Each regiment of the bersaglieri has a company of cyclists consisting of 120 men commanded by a captain and four other officers. These cyclists are specially appointed for the purpose of exploration and to protect the column on the march by distracting the attention of the enemy by surprise atacks. Each year before the great maneuvers the cyclist companies train themselves to accomplish difficult feats on very rough ground, the least propitious for such work—the Alps. Their movements are not limited to the slopes of the passes, but sometimes across rocks and glaciers, where bicycles are scarcely useful and very encumbering. These tactics are thought by some to be rather profitless, but others maintain that in the presence of an enemy the cyclist corps would be forced into inaction if they were not able to cross all obstacles, even glaciers.

On the march, when the machines are not in use, the bersaglieri fold their bicycles up and sling them on their backs behind their knapsacks. This extra weight appears to be no trouble to these soldier athletes.

In barracks in preparation for work in the field, or, rather, on the mountains, the bersaglieri practice in the gymnasium, climbing poles and ropes with their bicycles on their backs. For practice in keeping a sure foot on glaciers they walk slippery horizontal bars. So as to be ready for any emergency every man practices taking high dives, dropping hundreds of feet and alighting safely in water astride their machines.

During the last maneuvers the cyclist company of the Twelfth bersaglieri, commanded by Captain Berute and Lieutenants Ricchieri, Barbieri and Zamuse, completed a remarkable performance. They set out from Milan and completed a circle by Aosta, Glacier de la Brenda sur Courmayer, Little and Great St. Bernard, Gressoney, Col d'Olen (2,871 meters), under Monte Rosa and back by Alagna, Varallo and Arona, reaching Milan in six days. The most exciting part of the circuit was the scaling of the Glacier de la Brenda.

Other companies are experts on the Norwegian ski. The difficulty Napoleon experienced in crossing the Alps in the year 1800, even in the month of May, would not be met by the Italians today. In addition to their training they have an excellent system of posts and ropes. By aid of the light ropes the troops can pull themselves up a mountain side even though they are burdened with a heavy equipment.

One of the movements recruits practice on the barrack square is to lean on their left arms on the ground while their right arms are employed raising and lowering big weights. Each man is heavily burdened with rifle, bayonet, 200 or 300 rounds of ball cartridge, several days' rations, a steel pointed alpenstock, some silken or hemp ropes, snowshoes or ski, blankets and other items, which in themselves make up a serious load, to be carried up great mountains by paths which to the uninitiated look only fit for goats. The soldiers become wonderfully nimble.

Start In Now to Swat the Fly

NOW is the time to begin looking out for the housefly and the dirty corner. All over the country "cleanup week" will soon be in full swing, and in every home the annual spring mottoes, "Swat the Fly!" and "Turn Out the Corners!" should be heard.

When the last fly is killed the United States will be better off by the immense sum of $350,000,000, yearly. For that, the government experts say, is what the flies cost this country annually. No one can tell what they also cost in the babies whose little lives are cut off or ruined and in manhood and womanhood wrecked by disease due to this pest.

Get after the fly early is the advice of the government and don't show any mistaken mercy. One fly killed in the first warm days of spring means the prevention of the laying of 5,598,720,000,000 eggs and still more trillions of flies, the scientists tell us.

The progeny of a single pair of flies in one summer is so great the mind cannot grasp the number and the languages have no word for it. If all the descendants could be caught and pressed into bricks they would make a structure as large as the Woolworth building in New York city, statisticians estimate.

A fly lays no fewer than 120 eggs a day. Work it out and you will see that between June day and Michaelmas one fly's family grows into 4,353,564,672,000,000,000,000 flies.

Of course they don't all live or people would need fly plows to get through the air, but enough do survive to do a vast amount of mischief, not intentionally, but just as surely. The trouble with the fly is that he picks up germs on his hairy legs and is a better "carrier" than even poor "Typhoid Mary."

Flies, for instance, pick up tubercular sputum and deposit the bacilli on food, where it will keep in active working order for fifteen days, doctors say, or even on human lips, especially the moist lips of babies, whence it at once begins its deadly work.

The following "don'ts" have just been issued by the St. Louis Kill the Fly association in the opening of its summer campaign:

DON'T TOLERATE FLIES.

Don't allow them in your house.

Don't allow garbage, rubbish or manure to accumulate on your lot or near it.

Don't allow dirt in your house. Look in the corners, behind the doors and furniture, under stairs and beds. Remove the cuspidors. In brief, keep the house clean.

Don't allow flies near food, especially milk.

Don't buy foodstuffs where flies are allowed.

Don't buy milk where the flies are on the cans or bottles.

Don't eat where flies are found.

Don't forget screens.

Don't forget to write to the bureau of health if there is a nuisance in your neighborhood.

DON'T FORGET—NO DIRT, NO FLIES.

The St. Louis Kill the Fly association has twelve branches and is distributing 50,000 swatters among the school children of the city. During the first month 10 cents a hundred is paid for the bodies of dead flies. During May the price is 10 cents a pint, and in June 10 cents a quart. A committee of women from the Consumers' league undertakes the counting at the schools every Saturday morning.

Philadelphia, which has led in campaign for healthier cities, has fixed May 3 to 8 for its "cleanup week" this year and means to make its crusade against the hoarding of dirt very thorough. Its motto is "Let's make two gardens grow where one dump bloomed before!"

Dr. S. S. Goldwater, health commissioner of New York city, is preparing for a rigid clean up of that city, and the mayor of Albany has also designated the week beginning May 3 for a thorough polish of every corner of the capital of New York state. "No unscoured back yards after May 8," is the

Photos by American Press Association.

Characteristic cleanup scene and two species of fly pest.